THE WEATHER
Fair, warmer tonight; Sunday increasing cloudiness and warmer; moderate southwest to south winds.

THE LOWELL SUN

5 O'CLOCK

ESTABLISHED 1878 | LOWELL MASS. SATURDAY MARCH 25 1911 | PRICE ONE CENT

SHOT HIMSELF

Mandeville Put a Bullet Through His Head

Antoine Mandeville, better known as Peter Mahville, shot himself through the head this noon at his residence, 504 Moody street, and died a short while later at the Lowell hospital, where he was removed in the ambulance.

Mandeville, who was 32 years of age, was formerly employed as clerk for D. J. Gannon, corner of Moody and Suffolk streets, but severed his connection with the latter firm last night and this morning entered the employ of Frank Barnard, 625 Merrimack street.

Mandeville went to his room at 1 o'clock this noon and just before entering the apartment, while still in the hallway he fired a bullet through his head. The ambulance was summoned and the injured man was removed to the Lowell hospital, where he died at 1.45 o'clock. The body was removed to the funeral parlors of Undertaker Amedee Archambault.

CABINET RESIGNS

Members Notify Pres. Diaz They Want Peace in Mexico

MEXICO CITY, March 25.—The Diaz cabinet has resigned in a body at a special meeting of that body. The president deferred action upon the resignation.

The reason given in an official announcement for the action is the belief that it will contribute to the re-establishment of peace and facilitate the reforms which are in contemplation.

Enrique C. Creel, minister of foreign relations, presented the resignations in behalf of all the ministers. Gen. Diaz thanked the retiring members for their efficient and patriotic co-operation in the past and announced that he would postpone his acceptance or rejection until later.

The resignations included that of Ramon Corral as minister of the department of the interior, but not as vice-president.

Continued to page three

TO GRANT HEARING

Andover Street Line to be Extended to Andover

The agitation for the extension of the Andover street electric car line to connect with the lines of the Lawrence & Salem Electric railway at Andover has received considerable impetus since the Lowell board of trade took the matter in hand.

The connection of the lines will mean much to the business men of Lowell and also to the residents of this city and for that reason the extension or connection of the lines has been advocated.

The matter has been referred to Pres. P. F. Sullivan of the Boston & Northern and Old Colony lines and he has agreed to meet a delegation of members of the local board of trade at his office in Boston.

While Lawrence is a progressive city there are many of the residents of the suburbs of that place who come to this city in order to make purchases and in the event of the connection of the different car lines there would be an influx of people which would prove beneficial to the local merchants and the public at large.

The delegation from the board of trade has not been named as yet, but without doubt when the conference with the railroad officials is held arguments will be put forth which will result in the connection of the different lines.

DISTURBANCE ON CAR

Crowd Made Things Lively on an Electric From Nashua

A group of young men boarded a Lowell bound electric car in Nashua last night and not satisfied with being boisterous, they refused to pay their fares. A telephone message was sent to this city and consequently a squad of police officers was sent to meet the vehicle at the city line on Lakeview avenue. By the time the peacemakers arrived, the young men had all left the car but one, and he was Charles A. Keegan.

He was arrested and sent to headquarters on a charge of drunkenness. When arraigned before Judge Hadley this morning, he pleaded guilty of drunkenness and his sentence was deferred till Monday, as another complaint may be filed against him. The bail was fixed at $200.

Larceny Charged

The case of George Picos, who was charged with larceny of a bit stock from Frank Perron, and beltings, brass, lead, soap and miscellaneous articles from the Middlesex mills, was taken up this morning.

Mr. Perron was the first witness called. He said his bit stock disappeared a year ago, and then he identified the one found in Picos' room as his property.

Raymond Douglass, overseer of the repair shop, testified that last Tuesday he saw Picos in the mill where he was employed, and saw him take a large piece of brass known as eyelet, put a string through it and hang it on his neck. "He then put his coat on," continued the witness, "and walked out to be arrested at the gate by Major Noyes."

Major Noyes testified that he was in the mill last Tuesday and saw the defendant go out with the piece of brass under his coat. He followed him to the gate where he made the arrest. The man was sent to the police station, and Major Noyes and Captain Brosnan searched his tenement at 13 George street. There the police found several pieces of belting, several pounds of soap, a hammer, a bit stock, a large spool of thread and several other minor articles.

Picos testifying in his own behalf, admitted taking the brass, but denied any knowledge of the other articles mentioned in the complaint, stating that if they were found at his home, they had been left there by two men who formerly lived in that house, but who have gone back to the old country. Picos was formerly employed as second hand of the picker room of the Middlesex mills, but lately he was employed in the repair shop of the same mill.

The court after summing up the evidence, found the defendant guilty and ordered him to pay a fine of $20, the said fine to be paid in three days, or two months in jail. The money was paid promptly.

Neglected Wife

George Menard was found guilty of failing to provide proper support for his wife and ordered to pay $5.00 per week for her support, being held in the sum of $200 to make sure that he will comply with the orders of the court.

It seems that the couple have been living apart for about 15 years. They separated in Boston about 16 years after their marriage, and have not seen anything of each other since.

Drunkenness

Timothy J. Condon, Peter Maguire and John Olson, pleaded guilty of drunkenness and were both sent to the state farm. John A. Landry had his former sentence revoked and he will be committed to the common jail for a term of four months. Fred Fogarty was ordered to the jail for ten days, while Joseph Caron was fined $6.

WOOD'S BUNDLE SALE

The great bundle sale of G. H. Wood goes merrily on. The wonderful values received there are the talk of the town. We don't know, and perhaps it is none of our business, how Mr. Wood can figure this thing out in any other way than at a wonderfully great sacrifice and a loss of money. None but a man who doesn't care what becomes of his stock would give such wonderful bargains as are contained in the bundles. The crowds keep increasing. One seems to tell the other, and everybody is headed for Wood's store, and while in there to add to the entertainment of the occasion sweet music is provided. Hundreds of people called yesterday and made purchases, but space and time prevent us from naming the great number that received wonderful values. The following are a few of those who received valuable bundles:

Vidal Manseau, 220 Summer street, sterling match safe and stirling silver brush, worth $5.

Harry C. Barrett, 226 Central street, sterling match safe.

Dave Tuseguard, belt pin with topaz stone, value, $2.50.

Mrs. Clara Spaulding, 26 Claire street, watch.

Mrs. Edward McHugh, 1407 Gorham street, neck chain and pendant.

Fred Curry, 46 Hampshire street, watch.

John H. Roiver, Woburn, sterling brush worth $7.

If you want help at home or in your business, try The Sun "Want" column.

JOINT CONVENTION

Republicans Agree to Go Into One Next Tuesday Night

Did the action of the four democratic councilmen who petitioned the court for a writ of mandamus, ordering the common council to meet in joint convention, scare the erstwhile dodgers in the lower board?

Mayor Meehan received a letter from Herbert E. Elliott, president of the common council, this forenoon, advising His Honor that the council has agreed to meet the aldermen in joint convention next Tuesday night. This announcement by the president of the lower board rather looks as if the council was being scared into action.

Mayor Meehan will call a special meeting of the board of aldermen for next Tuesday night, while notice on the petition for a writ of mandamus is returnable at 9.30 next Tuesday morning.

Councilman Garret G. Royal called on several of the republican councilmen today with legal notice of the mandamus proceedings. The notice calls for the signature of the parties upon whom it is served. The councilmen seen by Mr. Royal refused to sign it and he turned the matter over to a sheriff.

Letters of Acceptance

Lieutenant Governor Louis S. Frothingham will attend the observance of the fiftieth anniversary of the march of the Sixth regiment through Baltimore to be held in this city April 19. Mayor Meehan invited the lieutenant governor to attend the observance and the latter writes that he will accept with pleasure.

Another man to accept an invitation to pay us a visit on that day is James B. Tuttle, chairman of the board of selectmen of Acton. The mayor received the following letter from Mr. Tuttle, today:

Acton, March 23, 1911.
Hon. John F. Meehan,
Dear sir: Your invitation to participate in the 50th anniversary of the march through Baltimore is duly received and in reply will take this opportunity to thank you and say I will endeavor to be present.

My father, Daniel Tuttle, was captain of the Acton company, and I have in my possession his epaulets, sword and the telegram he received from Col. Jones, asking him to report with his company in Lowell at once.

Hoping for a grand success, I remain
Yours truly,
James B. Tuttle,
Chairman of the Board of Selectmen.

WANT LICENSES

Several Applications Were Filed Today

The applications for a fourth class license filed with the clerk of the police board to the present time are: John C. Warburton, 978-980 Gorham street, and Mizael Jodoin, 102 Ford street. Three applications for club licenses were received and two for hotels.

DEATHS

HERLIHY—Miss Anile Herlihy died last night at the home of her cousin, Mrs. Florence C. Donahoe at 132 Mt. Vernon street, aged 50 years. She has resided in Lawrence for the past 20 years.

McHUGH—Mrs. Mary McHugh died at the Lowell hospital last night. The body was removed to the home of her niece, Mrs. Donnelly, 210 Cross street, by J. F. Rogers.

MULLANEY—Patrick Mullaney, a well known member of this city and a devout member of St. Patrick's parish, died this morning at St. John's hospital. Deceased was janitor of the Moody street primary school and a member of Court Gen. Shields, F. of A. He leaves to mourn his loss two sons, Michael J. and John J., chairman of the police board, and one sister, Bridget of this city. The body was removed to his late home, 483 Broadway, by Undertaker Peter H. Savage.

POCKETBOOK found, containing sum of money. Owner may have same by calling at 41 Hampshire st.

FUNERAL NOTICES

HERLIHY—The funeral of Miss Anile Herlihy will take place Monday morning at 8 o'clock from the home of her cousin, Mrs. Florence Donohue, 132 Mt. Vernon street. At 9 o'clock a higs mass of requiem will be sung at St. Patrick's church. J. F. O'Donnell & Sons in charge. Lawrence papers please copy.

McHUGH—The funeral of Mrs. Mary McHugh will take place Monday morning at 8 o'clock from the home of her niece, 210 Cross street. High mass of requiem at the Sacred Heart church at 9 o'clock. J. F. Rogers in charge.

MULLANEY—The funeral of Patrick Mullaney will take place Monday morning from his late home, 483 Broadway, at 9 o'clock. High mass of requiem at St. Patrick's church at 9.45. Undertaker Peter H. Savage in charge.

A LETTER

To Lowell Gas Light Co. Patrons:

It is the earnest wish of the management of this company that its customers receive satisfactory service. The management strives to give a high standard of service, and is sparing no expense and no effort to deserve that reputation, and will so continue. The company asks the co-operation of its customers to this extent, viz: If there be cases where results are other than should be, if the lighting is poor, if the gas cooking arrangement is unsatisfactory, if the supply is insufficient, in short, if there is anything not right, please notify the Company at its office on Shattuck street. Every complaint will be booked and each and every one will be investigated. If trouble exists, this Company will use every effort to locate the cause of such trouble. The remedy will, if possible, be pointed out, and if the remedy is the Company's burden, we shall gladly perform all work at our own expense. It would seem that a straightforward statement of this nature should be accepted by the Lowell public, absolutely, when made by this Company. It is distinctly the interest of the Lowell Gas Light Company to know of any defects in its service and it is the greatest possible favor that individuals can render, if they will put themselves to the trouble of reporting defects at the Company's Shattuck street office, either by personal call or better still by letter. Lowell Gas Light Company patrons have my personal assurance that each case so reported will be carefully and honestly investigated. It is especially urged that complaints be filed at the Shattuck street office, and not made to employees elsewhere.

GEORGE S. MOTLEY,
President and General Manager.

Skin Troubles, irritations and inflammations caused by sun, wind or dust, are quickly relieved by Hood's Lotion. Try it. 50c.

Dys-pep-lets are just what you should take if you can't eat without fear of sour stomach, belching, heartburn or nausea. They prevent as well as relieve after-dinner discomforts. Get a box today. 10c, 50c, or $1. Sold by all druggists.
Remember the name Dys-pep-lets Take no Substitute

Bright, Sears & Co.
BANKERS AND BROKERS
Wyman's Exchange
SECOND FLOOR

We have for your consideration at all times lists of bonds which we can recommend for your investment.

KIDDER, PEABODY & CO.
BANKERS
115 DEVONSHIRE STREET BOSTON
56 WALL STREET NEW YORK

INTEREST
—BEGINS—
Monday
APRIL 3
SAVINGS DEPARTMENT
TRADERS NATIONAL BANK
Hours: 8.30 to 3.
Saturdays, 8.30 to 12.30 and 7 to 9.

SPEND A WEEK

Spend one week in wiring your home.

That week will not be a vacation.

But the rest of your life will be.

Lowell Electric Light
50 Central Street

Just What You Call For
All Patent Medicines
AT CUT PRICES
Carter & Sherburne
PURE DRUGS

REMOVAL NOTICE
JOHN W. McEVOY
COUNSELLOR AT LAW
Is now located in most central and convenient offices in the
HOWE BUILDING, MERRIMACK SQ.
Rooms A and B, First Floor, Over Page's Spa
Entrances from East Merrimack and Prescott sts. General Law Business Solicited. Tel. 915.

Last Days For
GAS RANGE BARGAINS

Today, Monday, Tuesday, Wednesday, Thursday and Friday next, are the last days you have to purchase a gas range under the special 10 per cent. discount offer.

If you have not already taken advantage of this generous offer, let us suggest that you do so at once.

If it is not convenient to call at our store, send word or telephone and we will have one of our salesmen call upon you, any day or evening, you say.

The Time to Do It Is Now

All gas ranges sold under this special offer will be connected absolutely free.

LOWELL GAS LIGHT COMPANY
APPLIANCE STORE
John and Merrimack Streets
OPEN SATURDAY AND MONDAY EVENINGS UNTIL TEN.

ASK TO SEE
Athanaeum Vellum Paper
Ladies' Note Size.
Just In—Easter Line
Postcards and Novelties
R. E. JUDD Bookseller and Stationer 79 Merrimack St.

SWEDISH RESIDENTS

Quiet and Thrifty People are Becoming Prosperous

A Sun reporter recently took a stroll in that district of the city formerly known as Swede Village, in the vicinity of Gorham, Moore and Lawrence streets, and was surprised to see the number of Swedish descendants in that vicinity.

It is figured that over 2000 Swedes are settled in this city and they keep emigrating to this country every day, although it is claimed that a larger portion of the sons of Sweden are establishing headquarters in Worcester. Nevertheless Lowell has its share and ought to feel proud of having that class of people in its community, for the Swedes are industrious, clean and honest. They are mostly all skilled mechanics, while a number of them are engaged in various commercial lines.

There are at the present time four Swedish churches in this city, namely: The Swedish Lutheran church in Meadowcroft street, which is the oldest of the four, its pastor being Rev. Sven F. Hammarlof founded in 1882 its congregation numbering about 250. The Swedish Methodist church in Moore street, conducted by Rev. John J. Hamilton; this church has a mission in London street. The Swedish Baptist church in Olney street, Rev. Nelson Hedeen, pastor. The Swedish Congregational church in London street, Rev. John Elmen, pastor.

The Swedes have no parochial schools, but during vacation time, in summer, the children attend school in the vestry of the church, where the bible is taught them.

The Old Swedish settlement in this city dates back 43 years, when a few of them arrived here, among them being Ex-Councilman Carl G. A. F. W. E. Pihl, foreman at the United States Cartridge Co. They kept coming every day and now they pass the 2000 mark. Most of them have been naturalized and become citizens of the United States. They do not mingle much in politics, although they control the vote in Ward 9. Mr. Carl G. A. F. W. E. Pihl, was elected to the common council in 1896 on the republican ticket, but he claims one year was sufficient for him and he has absolutely refused to become a candidate again, although his friends have urged him to.

A number of Swedes are iron workers and are employed in the machine shops and foundries. The following is a list of the Swedish business men of this city: Swanson & Dellgren, granite polishers, Maple street; Pihl & Widen, grocers, Lundberg street; Victor Pihl, furniture dealer, Gorham street; John C. Pihl, butcher, Cosgrove street; Peterson Drug Co., Chapel hill; Dr. J. B. Albert Johnson, Moore street; Carl G. Laurin, stonecutter, Lundberg street; Ernest Lundgren, Goodyear Shoe Repairing Co., Central street; Martin R. Pihl, butcher, Warwick street; Olle Barnson, grocer, Lundberg Laundry, Fr street.

Mr. Carl G. A. F. W. E. Pihl, who is a prominent figure in the Swedish colony, was born in Sweden some 60 years ago. He arrived in this city on Sept. 1, 1868, and immediately upon his arrival sought work in the Lowell Machine shop, where he worked for three years, later going to the Bigelow Carpet company where he remained for seven years. He afterwards accepted a position of overseer for the American Bolt company in Lawrence street and finally went to work for the United States Cartridge company, where he has been foreman of the machine shop for the past 20 years. He is an expert mechanic and held in high esteem by

CARL G. A. F. W. E. PIHL.

both his employes and employers, and Congressman Butler Ames showed his appreciation of the man when five years ago he presented him with a beautiful automobile.

Mr. Pihl is president of the Swedish Methodist church, and superintendent of the Sunday school, which position he has held for the past 19 years. His children are all fond of music and all able musicians, forming an orchestra by themselves. As a matter of fact all the Swedes have a tendency for music and a number of them are engaged in teaching the art.

Mr. Pihl holds a record with his name, as it is the longest name on the city check list. His name in full is Carl Gustaf Adolf Frederik Wilhelm Emil Pihl.

REAL ESTATE

Transactions Recorded During the Week

The following real estate sales for Lowell and suburban towns were recorded at the registry of deeds office during the past week:

LOWELL

Jacob Kaplan's est. to Robert E. Crowley, Jr., land and buildings on Princeton st. $3250.

Letitia Douglas' est. to Robert E. Crowley, Jr., land and buildings on Bertram st., $3200.

Alice C. Parker, et al, to William E. Potter, land and buildings on Shaw and School sts. and Wood's court, $1.

Mary Brown to Mary Ada Brown, land and buildings on Lane st., $1.

Della F. Burtt to John E. Barr, land on Beacon and Reservoir sts., $1.

Emma E. Harris to J. Alfred Pinard, land on Harris ave., $1.

James Francis' tr. to Hapgood Wright's tr., land and buildings on Rockdale ave., $1.

Hapgood Wright's tr. to Rebecca Little, land and buildings on Rockdale ave., $1750.

BILLERICA

Frank W. Coughlin to Magdalene Follis, land at corner Pinehurst ave. and Bancroft st., $1.

Aaron Adelman to John Callahan, land on Pine st., $1.

Aaron Adelman to Jeremiah McCarthy, land on Bedford st., $1.

Aaron Adelman to Edward J. Murphy, land on Broad st., $1.

George H. Shields, tr. to Lucy Imogene Davis, land at Nattings Lake park, $1.

Antoinette W. Davis to George H. Hill, land and buildings, $1.

Henry Baldwin to Michael D. Bingham, land, $1.

Catherine G. Parker et als., to Michael D. Bingham, land, $1.

Leo J. Sheehan's gdn. to Alva H. Nichols, land and buildings, $650.

CARLISLE

James E. Taylor to Syrvian Andersen, land, $175.

Annie M. Kerrigan et al., to Florimon M. Howe, land and buildings on road from Westford to Concord, $1.

CHELMSFORD

Thomas F. McDonough to George Tatro, land, $1.

TEWKSBURY

William H. Adsit tr. to Siranoush Tookhman, land at Oakland park, $1.

William H. Adsit tr. to Aznive Tookhman, land at Oakland park, $1.

William H. Adsit tr. to Eliz. Tookhman, land at Oakland park, $1.

Antonio Gloisa's est. by sheriff to Melvin G. Rogers, land at Oakland park, $1.

Grace V. Nickerson to Lottie B. Hezlitt, land on Lake st., $1.

Charlotte M. Buckland to Carl Thomsen, land at Oakland park, $1.

TYNGSBORO

Bessie E. Gates to Mary Parrish, land and buildings on Lowell road, $1.

Joseph T. Deniers to Adelard Langlois, land and buildings on road to Wood's corner, $1.

WESTFORD

George E. Gould to Carl G. Wright et al., land, $1.

WILMINGTON

Charles E. Lewis to Benjamin P. Lewis, land on Newburn ave., $1.

Frank W. Caughlin to Isilor Yanusz, land on Burlington ave., $1.

Hevork Sohagian to Krikor Sahagian, land at Oakland park, $1.

WE CARRY A COMPLETE LINE OF

Household Furnishings

AT LOWEST PRICES, AND ARE SOLE AGENTS IN LOWELL FOR THE CELEBRATED

Crescent Range

PETER DAVEY, 134 Market Street

Telephone Connection 79-2

Furniture Dealer Undertaker

Funeral Director

WILL GIVE $5000

Frederick Fanning Ayer to Make Another Gift

FREDERICK FANNING AYER.

Will Contribute to the Maintenance of Tuberculosis Camp at Lowell General Hospital—The Quarterly Meeting of Hospital Trustees Held Yesterday

Frederick Fanning Ayer has announced his intention of contributing $5000 to run the tuberculosis camp at the Lowell General hospital during the coming summer and the welcome intelligence was conveyed to the hospital trustees at the third quarterly meeting held yesterday afternoon at the Union National bank by Dr. Charles H. Stowell.

Mr. Ayer has taken a deep interest in the tuberculosis camp since its start and has contributed magnificently towards its support.

Present at the meeting were the members of the hospital staff. An interesting report of the committee in charge of the tuberculosis camp of last summer was read and accepted.

The committee on grounds and improvements reported that eight or ten men have been at work on the grounds, destroying the gypsy and brown-tail moths, trimming trees and cutting out deformed limbs and trees, and putting the 56 acres surrounding the hospital in excellent condition. This committee also reported that the new doctors' shelter, which is a very artistic building, and the addition to the nurses' home, are completed, while extensive repairs on the addition to the Fellows building have been made.

Report of Tuberculosis Committee

To the Medical and Surgical Staff of the Lowell General Hospital: The medical committee on the tuberculosis camp of the Lowell General hospital for 1910 reports as follows: The camp for pulmonary tuberculosis, consisting of four well built shacks, beautifully situated on a knoll in the midst of a pine grove, with a total capacity of 28 beds, is for the open-air treatment of tuberculosis, from late spring until early autumn.

It opened the past year May 15th and closed October 7th, a total period of 146 days. Forty-four patients were admitted at various times, the length of whose stay varied from 4 days to 46 days. The total number of days' treatment being 3753, or an average period of 85 plus days per patient.

The number of incipient cases admitted was 22
The number of moderate advanced cases was 13
The number of advanced cases was 9

A careful physical examination of each patient was made at entrance by Doctors J. H. Lambert and B. H. Pillsbury, records and diagramatic charts of the lung lesions prepared and kept up for each individual. The diagnosis was confirmed as far as possible by bacteriological and microscopic tests, and by a safe modification of Koch's tuberculin test, Moro's, in which an extract from the dead bacilli in a prepared ointment is applied to a tiny area on the skin, causing in the tuberculous a fleeting redness of that particular part. This was selected as being delicate and safe and free from many of the possible objections on the part of the patient to the scarification or subcutaneous methods.

Bacilli of tuberculosis were found in the sputum in 27 cases, the bacteriological test was negative in 13; of these 17 negative cases the Moro tuberculin reaction was positive in 15, while two were negative to both tests; one of these has since been accepted at Rutland and the other has developed advanced tuberculosis.

There was improvement in the lungs as to the physical signs, cough and expectoration in 26 cases; there was general improvement in 36 cases, one patient gaining 32 pounds, staying 112 days, the next highest gaining 27 pounds, two ounces, after staying 142 days; that a mere gain in weight does not always imply a coincident improvement in the lungs was shown by this latter case, the lung signs not improving, though his fever disappeared. Taking all cases, improved and unimproved, they made an average gain of a fraction less than 7 pounds (6.83) in weight for an average stay of 85 days, —an excellent showing, considering that the number included 22 moderate advanced and advanced cases, one patient dying in advanced tuberculosis from tubercular peritonitis, and one patient removed to the hospital proper and afterward dying at home from an intercurrent nontubercular affection. It is interesting to notice that in the 20 cases remaining 100 days or over a greater gain was made in weight than the above total average for all patients; 18 of these were moderate advanced and incipient cases mixed; their average stay was 123 days, during which they made an average gain of 8 pounds, 13 ounces each. The two excluded from that 20 were far advanced cases, one making no gain though he improved as to the physical pulmonic signs, while the other advanced case gained 1 pounds, 7 ounces, having been in the camp the previous year.

Routine internal medication for the tuberculosis was not employed, but many intercurrent affections were treated symtomatically, to which end many prescriptions were written. As no tuberculin was supplied, that method of treatment was not available. The trouble came chiefly from nasal, and from indigestion from overeating, the sedentary manner of life and lack of exercise. Practically all the patients had some indigestion at times. The need of graduated amounts of exercise for patients free from fever was foreseen at the opening of the camp by your committee and in an attempt to provide therefor, land was ploughed and prepared for light gardening purposes, in the hope that the patients advised to take carefully prescribed amounts of exercise would profit thereby. The garden plot provided proved, however, much too small and required very little work to keep it in order after once planting: the patients fit to exercise being totally untrained and without interest in or knowledge of such work, naturally failed to follow it up or quietly ignored it. Neither the physicians nor nurses could properly supervise and assist them in this work without detriment to other duties. Two or three men did practically what little was done. A flower garden was provided by the hospital management for the women under a mistaken idea that flowers would prove more attractive to the female mind. They mostly shunned it. In addition there was delay in procuring seeds and tools.

During the camp session three patients secured admission to the state sanatoria and left, preferring to make sure of a place in an all the year around institution. We have ascertained that as a result of the educational process at the camp as to the value of open air treatment, practically about all the remaining patients have gone to the various state institutions since the camp was closed.

While your committee feels that great good, therefore, has been accomplished, not only in improving and arresting the disease in many patients, who without a receiving institution would have to work, in removing a source of infection from endangering others, and in instructing those afflicted how to care for themselves in order to enjoy the benefits of a rational therapy, nevertheless, our daily observation and care of these 44 cases for five months, and of the numerous others seen in the lapse of time in private work, make us feel that we can safely make certain recommendations whereby the already excellent work done by the camp can be somewhat improved and its scope broadened.

Light Work a Necessity

We are firmly of the opinion that not only rest but at times exercise, in reasonable and scientifically prescribed amounts, is necessary for the well being of fever-free consumptives in a camp such as ours. All authorities agree that the methodical regulation of rest and exercise is the third most important factor in the cure. Rest, too, is absolute, and prolonged, brings with it a slowing down of all the vital phenomena, muscular atrophy, a surcharge of fatty tissue and diminished resistance to morbid processes. Rest is the best and surest, it is is necessary for all pyretics (those with fever.) The rest cure lowers and regulates the temperature, lessens the irregularity of the heart and difficulty in breathing, arrests the hemorrhages.

We might mention briefly what some others are doing in this line. Martinet in a recent paper in La Presse Medicale thinks it should be neither all rest nor all work, but a "progressive application of exercise methodically graduated to the diverse phases of a progressive malady." He divides his scheme of exercise into five different and progressive degrees, working up as the patient proves resistant to each degree, from rest to outdoor work.

Patterson's or the so-called English system used so successfully at Frimley's Sanatorium is most strenuous. It is only for resistant and apyretic cases. They call it the work cure. It is divided into 5 degrees, each of a duration of three weeks. The patient commences by carrying a light weighted basket a distance of 50 yards at an incline of 4 yards and gradually passes through the various grades until he does a measured amount of work outdoors with pick and shovel.

Dr. Bartlett, of the sanatorium at Rutland, thinks work a valuable therapeutic measure, not only because patients receive benefit "from some self-tubercularnization," but "because they try themselves out while they are under supervision and when they return to work for themselves, they are not so ready to break down, as they have already worked up to about their limit while in the institution."

The means of exercise, of real work, ought to be at hand. For a preliminary trial and light work—croquet, bowls, skittles, ninepins, shuffle board, should be available; also a prepared or staked course or walk around the foot of the hill on which the hospital stands, of known and measured lengths.

The simplest method for resistant cases is kitchen gardening. It must be under supervision of one knowing the subject and capable of teaching and interesting others in it.

We also feel that the value of our work would be greatly improved if we could have our patients longer. Eighty-five days give them an excellent start and shows them the right road, but the time is manifestly too short to effect a lasting cure. The camp, of course, is open 146 days, but it takes considerable time to select proper cases; some selected are sure to be dissatisfied or refractory, so that just about one half the 146 days elapses before others fill their places and the clientele is on a stable basis and really settled. Just as things are running smoothly it comes time to close. We feel that even at the fullest the time is not enough and advise that provision should be made for keeping patients through the cold weather. Results show that the northern or fair races are apt to gain more in cold weather than in the depressing heat of summer; they eat better and digest more and the cold air is more stimulating to the reparative process in the lungs; the condition of patients wintering at the Adirondacks and in northern Vermont and New Hampshire confirms this idea.

Furthermore, the average stay being so short we cannot send out into the community completely cured cases, which makes a short-time camp lack that tradition and prestige so necessary to a successful, confidential and authoritative control of our patients.

The necessary changes to make the camp into an all the year around one would be few. Some changes in the plumbing would be necessary. A deeper trench for the waste pipe; some trenching might be done by the inmates. The same buildings could be used, sheathed or clapboarded.

If the trustees do not feel able to have an all-the-year-round camp, an immense amount of good could be done by a night camp from October to May. The patients could be held together; moreover, there are many who can or must work during the day, who would be greatly benefited by a place to sleep in during the winter nights under proper conditions.

The boys should be separated from the men, having, if possible, a separate shack.

Children Afflicted

There are also at the present time many children in the public schools predisposed to tuberculosis from home exposure and poor physical condition, or suffering already from tuberculosis of the lungs, eyes or ears; in some large cities there are open-air schools provided by charitable organizations for the day care of these children, the city providing the equipment and teacher; a luncheon is furnished by the organization. As this work does not fall within the proper duties of the school board, though it is recognized that such a need exists, it is likely that the authorities would gladly co-operate if a place could be provided for these tubercular or predisposed children for out-door treatment during the day. The great need of an out-door school has been publicly confirmed by the school board and district nursing association, and the need of a proper place for tubercular patients is urged in the last public report of the supervisor of district nurses.

George A. Leahey, Secretary.
(For the Tuberculosis Committee.)

WALL PAPERS

Spring Styles Now Ready

All from the leading manufacturers—foreign and domestic. Hundreds of designs from 2½c up. 30,000 ROLLS NOW IN STOCK and new lots arriving daily. Come and look them over.

W. E. Westall, 208 Central Street

MONUMENTS AND MEMORIALS of all descriptions in granite, marble and bronze. Our manufacturing plant has the most modern power equipment and every labor saving device.

GUMB BROS.
Cor. Gorham and Anderson Sts.
Near Edson Cemetery
Telephone 1617.

If you want help at home or in your business, try The Sun "Want" column

Lowell, Saturday, March 25, 1911

A. G. POLLARD CO.

THE STORE FOR THRIFTY PEOPLE

Boys' Clothing Dept., Basement —

SPRING SUITS AND REEFERS

AT POPULAR PRICES

Double Breasted Suits

Russian Suits

Sailor Suits and Reefers

SPRING 1911

Our line of Boys' Clothing for Spring Season, 1911, is now ready. We are showing a larger variety of styles, made of all the newest material of season. All our Boys' Clothing is nicely made, with good, sensible trimmings, cut full and every garment guaranteed to give best satisfaction. Our prices are always 25 per cent. lower than sold in clothing stores.

Double Breasted Suits—Boys' Double Breasted Suits, made of blue cheviots, light and dark mixture, for boys 7 to 17 years..... $1.98 Suit

Two-Piece Suits—Boys' Two-Piece Suits, double breasted, in new shades of brown, gray and dark mixture ..... $2.49 Suit

Double Breasted Suits—Boys' Suits, made of the newest cloth and latest colors of the season, light and dark worsted, gray and brown, in new striped effect, also blue serges, at $2.98, $3.98 and $4.98 a Suit

Sailor Suits—Sailor Suits for Boys of 6 to 10 years, made of good wool material and serges, $2.98, $3.98 and $4.98 Suit

Spring Reefers, made of all wool red cloth and light and dark mixtures..... $1.98

Russian Suits—Suits for 2 1-2 to 8 years, made of good material and well trimmed, at $1.98 Suit

Russian Suits—Boys' Russian Suits of fine worsted, light and dark mixture, with sailor and military collars, for boys 2 1-2 to 8 years, at $2.49 Suit

Russian Suits—Large variety of Russian Suits with military and sailor collars, in the newest shades of cloth, light gray, tan, light and dark mixture and serges and fine worsted, at $2.98, $3.98 and $4.98 Suit

Spring Reefers—We have a large variety of Spring Reefers, made in the newest cloth, such as shepherd plaids, blue unfinished worsted, serges and coverts, made in the newest shades of gray and brown cloth, with and without velvet collars, $2.49, $2.98 and $3.49

PALMER STREET, BASEMENT

CONTAGIOUS HOSPITAL

The Committee Thinks Well of a Four Ward Building

The committee on contagious hospital met yesterday afternoon in the office of Dr. G. Forrest Martin and it was decided to secure drawings of a four ward building, the idea being that it should be so constructed that any of the wards could be cut off from the others when not in use, thus escaping the cost of maintenance. All members of the commission, Mayor John F. Meehan, Dr. Martin, Dr. James J. McCarty, Dr. Joseph E. Lamoureux and John W. Robinson were present and took a lively interest in the proceedings.

The meeting was not previously announced except to the members of the commission and Mayor Meehan's expression in the press relative to the delay of the commission in getting together was probably responsible for the hurried call. The mayor was anxious that the commission should meet and arrive at something definite on the question of a contagious hospital. Warren P. Riordan, the mayor's private secretary, was the only non-member present.

The availability of the new site selected for the new hospital was discussed. Dr. McCarty said that the lot selected near the Chelmsford street hospital was not large enough to provide the necessary treatment for tuberculosis patients who, in his opinion, should be properly provided for outdoors in the summer season.

Mr. Robinson produced a plan of the site drawn to a scale of 200 feet to the inch. He said he had gone to Lawrence for the purpose of obtaining blue print drawings of the Lawrence hospital and he produced a drawing of the Lawrence buildings drawn to the same scale as his plan of the Lowell site.

Cutting out the Lawrence buildings plan in outline he laid it upon the drawing of the Lowell site and it was found that there was room for half a dozen plants of the same size as the Lawrence plan on the proposed site.

The discussion then came on what sort of a plant Lowell needs and as a tentative plan it was decided to secure drawings of a four ward building, the idea being that it should be so constructed that any one of the wards could be cut off from the others so that the expense of maintenance could be kept down to lowest terms and only so much of the hospital kept in use as was actually necessary.

In the matter of a consumptive hospital, the commission felt that it was hardly justified at present in going to the expense of providing such a building, the cost of maintaining which would be quite an item, but there was an idea that perhaps a suitable building could be built on the knoll beyond the city farm where incurable cases of consumption might be housed. The commission was unfavorable to the idea of having such a hospital in conjunction with the contagious hospital. It was believed that it would be inadvisable to have tubercular patients in contact with the acute cases.

The erection of the four-ward hospital, as the first plan contemplates, will give room for growth to four or five times the requirements of today.

WILLIAMS' KIDNEY PILLS

Have you overworked your nervous system and caused trouble with your kidneys and bladder? Have you pains in loins, side, back and bladder? Have you a flabby appearance of the face, and under the eyes? A frequent desire to pass urine? If so, Williams' Kidney Pills will cure you—Druggist, Price 50c.

WILLIAMS MFG. CO., Props., Cleveland, Ohio

For sale by Falls & Burkinshaw.

GREAT SACRIFICE SALE OF

TRUNKS, BAGS, Etc.

Will close out our entire stock at Cut Prices

Devine's

124 MERRIMACK STREET

Repairing, etc. Tel. 2160.

Room Mouldings

SPECIAL PRICES

1000 Feet White Enamel. Regular price 2c Foot..... 1½c

1000 Feet Plain Gilt. Regular price 2c Foot..... 1½c

Bargains in Plate Rails and Fancy Mouldings.

WILLIAM E. WESTALL, 208 Central St.

Do You Know What This Trade-Mark Stands For?

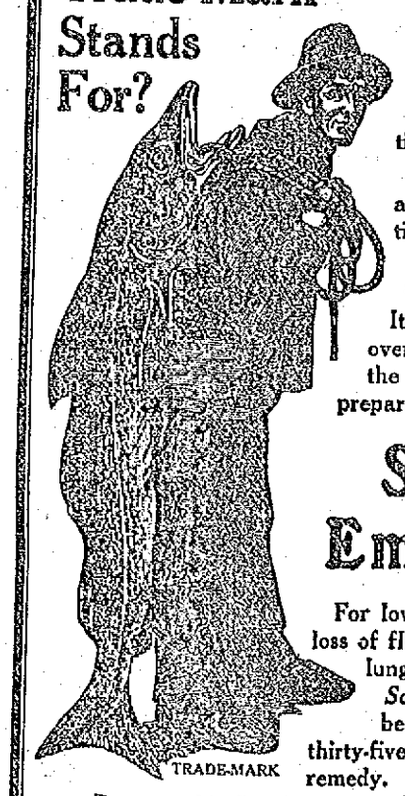

IT stands for the best, the purest, the most wonderful flesh and strength-producing preparation in the world.

It is your protection against fraud, imitations and hundreds of cheap, worthless substitutes.

It is known the world over as the trade-mark of the original and standard preparation of Cod Liver Oil.

Scott's Emulsion

For low vitality, thin blood, loss of flesh, stubborn coughs, lung and chest troubles, *Scott's Emulsion* has been for more than thirty-five years the standard remedy.

Be sure this Trade-Mark is on the wrapper.

CONCORD RIVER PARK SALES

The Edward T. Harrington Co., reports the following sales made the last week: Mary A. Haskell of Lowell, lot 49; D. M. Lyons of North Billerica, lot 17; G. H. Carlson, lot 73; M. J. Bolster of Lowell, lot 18; John Flanagan of Lowell, lot 59; Peter Grimes of Lowell, lot 27; A. Thibault of Lowell, lot 16; A. Perrin of Lowell, lot 56; Harold E. Watters of Woburn, lots 61 and 62; Thomas O'Neil of Arlington, lot 64; J. F. Campbell of Lowell, lot 14; A. J. Welch of Lowell, lots 1 and 2; John P. Cryan of Lowell, lots 7, 8 and 9; E. J. Smith of Lowell, lots 47 and 48; Catherine C. Bodkin of Lowell, lots 3, 4, 5 and 6; B. F. Cryan of Lowell, lot 10; Catherine F. O'Reilly of Lowell, lot 11; Thomas W. Bodkin of Lowell, lot 12.

THIMBLE CLUB

HELD A FOOD SALE AT SPALDING HOUSE

A well attended and successful food sale was held at the Spalding house in Pawtucket street yesterday afternoon under the auspices of the Thimble club. The committee in charge of the affair was composed of Mrs. George Bicknell, Mrs. Barlow Thomas, Mrs. L. E. Pullen, Mrs. E. W. Lovejoy, Mrs. John Stott, Mrs. Frederick W. Farnham, Mrs. Stafford and Mrs. Charles Towksbury.

COLONIAL THEATRE

Cutler and Sherman, musical comedians; Wm. G. Rogers, "that classy singer;" Blanche Reed, the hobble skirt girl, also motion pictures and illustrated songs are on the Colonial's program this week.

Tomorrow the Passion play will be shown, with special music and singers to fit the occasion. The pictures show in a pleasing manner the scenes and incidents in the Christ life heretofore pictured in words only. The highest point is reached in the art of life-motion photography. Those who see it will understand it. Continuous Sunday from 2 until 11 p. m. Admission 10c. Doors opened at 1.30.—Adv.

ROY APPLEGATE

ROY APPLEGATE.

Popular Manager to Open New Cambridge Theatre

Mr. Roy Applegate, manager of the Donald Meek stock company, who in the short time that he has been here has made a host of friends through his unfailing courtesy toward the patrons of the theatre and the personal charm of geniality and good fellowship, severs his connection with the Hathaway theatre this evening to assume the management of the new Cambridge theatre which will open two weeks hence with a high class stock company. The new theatre, which is located in Central square, Cambridge, is the first real theatre that the University city has ever had and the residents of the city are looking forward to its opening with great anticipation. The theatre was built by Messrs. Garfland and Shapiro, of Boston, the present lessees of the Hathaway theatre, and in securing the services of Mr. Applegate to manage their new venture they made a 10-strike. While a New Yorker by birth Mr. Applegate has spent some years in the west. Last season he managed Charles Sherry in "The Bachelor" for the Schuberts and prior to that had out two road companies playing "Zira" and "The Man on the Box." He was resident manager of the Seattle theatre, in Seattle, Wash., for two years and also managed a stock company at San Antonio. He has a complete knowledge of his business from the cares of the box office to the playing of parts and he can be depended upon to make good at Cambridge. Mr. Applegate is a member of Seattle lodge, 92, of Elks, and a Fraternity man. Mr. Applegate leaves for New York tonight to organize his new company and he will surround himself with a thoroughly strong company having given free rein in making his selections.

THE OPERA HOUSE

The "Girl in the Taxi" was played at the Opera House to a large audience last night and rarely has a play of any kind so convulsed an audience as did this with the complications, the perplexities and the funny situations interwoven with rare skill both on the part of the author and the company.

The cast was as follows:

Mariette, maid to Mrs. Stewart, Jeanette Begeard
Clara Stewart, wife of John Stewart, Katheryn Osterman
Walter Watson, a friend of the family, Frank Farrington
John Stewart, president of "The Society for the Prevention of Cruelty to Animals," recently elected a member of "The Society of Arts and Letters," Fred Bond
Bertie Stewart, his son, Carter DeHaven
Mary Peters, his niece, Fremont Benton
Frederick Smith, a manufacturer of perfume, also a major of the 37th New Jersey National Guard, Joseph Clark
Mignon, his wife, "The Girl in the Taxi" ..... Julie Ring
Mademoiselle Irma, a vaudeville artiste ..... Grace Walton
Rosie, her friend, an ex-chorus lady, Clara Stanton
Alexis, head waiter at the Cafe Churchill ..... Jules Cluzetti
Emile, one of his assistants, William Casey
Policeman ..... F. A. Church
Dr. Paul ..... Clifford Heckinger

The plot, if there is one, is made up of the acts of "a midnight crew" so to speak in which a few men bent on having a hilarious time, try to fool their wives and one another only to meet one another in strange company at a fashionable restaurant in New York, the rendezvous for actresses and men who take pleasure in spending money upon them in costly suppers and rare flowers.

Bertie Stewart, after going through a course of lessons in love making, is taken in tow by "The Girl in the Taxi." At the restaurant Bertie meets his father also out on a lark; the husband of the "Taxi Girl" comes in search of his wife and for a time the situation is exciting. He calls a policeman to arrest the woman he supposes to be his wife and the policeman is surprised to find the woman none other than his own better half. The Taxi-girl managed to escape her husband's ire. There were several other narrow escapes of a similar kind and the efforts of different parties to occupy the same dining room revealed the "sub rosa" life of men who had never suspected each other of spending their nights in such carousals.

Carter DeHaven as Bertie was the star of the occasion in fun, frolic and comicality. Fred Bond as John Steward was a versatile actor who made the most of his part while Julie Ring in the title role proved a winsome actress in all the trying situations in which she was placed. Frank Farrington, Joseph Clark and Jules Cluzetti, the waiter, and in fact all the rest of the support were good. The play was highly enjoyed.

"THE SQUAW MAN"

Today at the Opera House, the Thompson-Flynn stock company will give a matinee and evening performance of "The Squaw Man," bringing to a close one of the most successful weeks of the present stock season at this theatre. Next week this excellent company will be seen in "The Christian," a play written by Hall Cain, and first presented in this country by Viola Allen. "The Christian" is a play too well known to need extended mention having been one of the most popular plays of its period and one that enjoyed extended engagements both in America and England. "The Christian" is a play well suited to display the individual ability of the Thompson-Flynn players and as presented by this company next week, will be given handsome and elaborate stage settings, settings that will equal those of the original production and be up to the high standard of excellence already established by the management. "The Christian" will be presented every evening next week except Friday, and with daily matinee beginning Tuesday. At the Tuesday matinee, souvenir photographs of some member of the company will be presented to every lady holding a reserved seat ticket. Seats for all performances are now on sale at the box office.—Adv.

"THE LOTTERY MAN"

What promises to be one of the most notable comedy events of the season is the engagement of "The Lottery Man" which comes to the Opera House Friday, March 31. This was one of the genuine successes of the last New York season, where it remained at the Bijou theatre for a period of eight months. The Messrs. Shubert are now sending it to this city with the same cast headed by the popular star Cyril Scott. The comedy which is by Rida Johnson Young, takes its name from the fact that a newspaper reporter offers himself as a matrimonial prize in a human lottery and is won by an old maid named Lizzie. In this character Helen Lowell has scored an unmistakable triumph, sharing honors with the star. Others of prominence in the fine cast are Louise Galloway, Bertha Bartlett, Jennie Dickenson, Mary Leslie Mayo, Robert McKay, Harry Dornton and Wallace Sharpe.—Adv.

"MADAME X"

Robert Paton Gibbs, who plays the role of Noel, the self-sacrificing friend in Madame X, though for many years identified with eccentric and character types in dramas classic and modern, formerly played juvenile lovers. He was the Romeo in Julia Arthur's memorable production of Romeo and Juliet, and also toured extensively with the tragedian, Daniel Bandmann. His greatest hit was, perhaps in the role of Gecko, the violinist, in Trilby, which character he created.—Adv.

HATHAWAY THEATRE

"Shore Acres" James A. Herne's masterpiece and one of the plays of which one never tires, will be the attraction offered by the Donald Meek stock company with Severin DeDeyn next week, beginning with the matinee on Monday afternoon. The play needs little introduction itself. It was one of the great dramatic hits of a generation and the crowning work of its author who stood at the top of his profession. It has a particular charm for us New England folks for the scenes and incidents depict New England farm life and are laid in the vicinity of Bar Harbor, Me. Like all of Mr. Herne's plays, "Shore Acres" is a scrupulously clean and wholesome play, and yet not prudish or prosaic. The plot is within the bounds of probability and the characters are all well defined. That good old vein of droll New England humor runs through the action while at times the situations are intensely dramatic calling for the best work of the players. But a feature of "Shore Acres" and the predominant features of all the Herne plays, is the unswerving regard for detail and realism throughout. Nothing is left for the audience to imagine but is carried out just as it would be in real life. "Shore Acres" will afford the members of the company to increase their avoirdupois, for at each performance whether they like it or not they must partake of a real turkey supper with the fixins'. Mr. Herne demanded it in his original production and the Donald Meek company will let the originals have nothing on them and thus they will eat turkey twice a day for a week, the feed costing the management just $8 a performance. Another distinctively Herne feature will be the introduction of a live three months old bab on the stage. This baby while personally playing only a thinking part is indispensable in the unravelling of the plot and no doll or property baby will go. The management has secured the necessary infant together with its parents, and the baby will appear before the footlights in each performance. Mr. Meek will be seen in the character of Daniel Berry while the role of Martin Berry will be played by Henry C. Arnold. The company has been augmented for this production and special scenic effects have been prepared.

In preparation "Strongheart."—Adv.

MERRIMACK SQUARE THEATRE

Lamont's Performing Australian Cockatoos, the biggest and best bird act in vaudeville today, is the leading number of next week's bill at the Merrimack Square theatre. Stageland has introduced many new and novel offerings to play-goers during the past season, but none is more unique or more entertaining than this one. Thirty birds of all sizes, but from the one branch of the parrot family, have been trained to do their respective part in this really wonderful entertainment, and those who have witnessed it in other cities put their stamp of approval on it. The bell trick, a bird striking a gong, telling the months in the year, the time of day, etc., are only a few of the many wonderful things accomplished by these wonderful Cockatoos. It's the act that delivers the goods.

Others who will contribute to the high standard of entertainment which has characterized the performances at this theatre in the past are, Dick Mansfield, known as "The Man From Australia," is a comedian who has won a name for himself in the east; Gould Sisters, character change artists in their clever impersonations of Harry Lauder, Anna Held and other stage celebrities; the Pete Lawrence Trio, whose act has been favorably accepted in many of the other cities of New England; and Miss Emma Churchill, a soloist. The daylight motion pictures are selected from the very best products of the biggest picture concerns in the country and the illustrated songs will be all new.

Gilbert Losee, whose singing at this theatre was featured a few weeks ago, will play a return engagement at Sunday's sacred concert, which will be given at 3 p. m. and at 7 and 9 o'clock p. m. Others who will appear are Annie Thatcher, "The Girl from the Emerald Isle"; James R. Waters, recently of "The Beauty Doctor company"; and Ernest Coupland, a colored comedian. The series of pictures will be in keeping with the excellence of the first part of the program.

Something always going on at the Merrimack Square week days from 1.30 p. m. to 10.30 p. m. General admission, 10 cents.—Adv.

ACADEMY OF MUSIC

The woman of mystery, Eva Allen, is drawing big houses in her wonderful exhibition of telepathy and mind reading. She answers any question that is put to her by anyone in the audience. Other acts on the bill are Finn and Ford, dancing comedians, and Mark Linder & Co., in a rural sketch, "The Advance Agent." A sacred concert will be given on Sunday. The vaudeville features commencing Monday, include Blonde Robinson and Besetta, whirlwind comedy singers and dancers, Alex Wilson, ventriloquist expert, Gus Campbell & Co., in a musical comedy offering, "New Year's Melodies."—Adv.

THEATRE VOYONS

Tonight will be the last of the showing of the exceptional bill at the Theatre Voyons which included "Teaching Dad to Like Her," a Biograph comedy; "A War Time Escape," a Civil war story, and "The Sheriff's Daughter," a western film full of excitement. Tomorrow there will be an exceptional Sunday program presented, including several subjects never before shown in Lowell. On Monday in addition to the exclusive program of the best motion pictures Jack Manchester, one of the best tenors ever heard in Lowell, will return for a short engagement.—Adv.

70 and How to Reach a Green Old Age

Keep the bowels regular and liver active by systematic use of Schenck's Mandrake Pills, and you will escape all serious illness. They cure stomach and liver disorders—dyspepsia, indigestion, sick headaches, malaria, heartburn, jaundice, flatulence. Used and proved 70 years. Wholly vegetable—absolutely harmless—plain or sugar coated 25c a box. Sold everywhere. Send for the free book and diagnose your own case.

Dr. J. H. SCHENCK & SON, Phila., Pa.

SOCIAL TEN CIGAR

is a leader and is so acknowledged by all smokers

R. H. HARKINS, Manufacturer

912 Gorham Street

LOWELL, MASS.

CABINET RESIGNS

Continued

THE CABINET

WAS COMPOSED OF MEN 65 YEARS AND OVER

MEXICO CITY, March 25.—Not one of the men who until yesterday formed President Diaz's cabinet is less than 65 years of age, and a number are much older. With the exception of Enrique C. Creel, minister of foreign affairs, all have been members of the president's official family for many years.

This fact alone has been one of the grievances of the revolutionists who have insisted that the chief executive should surround himself with representatives of the younger generation, men more closely in touch with the affairs of the people.

Following are those whose resignations were received:

Enrique C. Creel, minister of foreign affairs.

Ramon Corral, minister of the interior.

Jose Yves Limantour, minister of finance.

Olegario Molina, minister of fomento (promotion of colonization and industry).

Justo Sierra, minister of education.

Manuel Gonzales Cosio, minister of war and marine.

Leandro Fernandez, minister of public works and communications.

Justino Fernandez, minister of justice.

Without exception all these men have contributed valuable services to their country and to the president but the popular feeling against them has been growing steadily since long before the beginning of the revolution.

Ramon Corral is not so old that his age can be used as an argument against his usefulness; but ill health during the last few months has served the same purpose, especially when it is taken into consideration that the man has not been popular among a great proportion of the people from whose ranks the revolutionists are drawn.

Enrique C. Creel is not by any means in the decrepit class, but he, too, has fallen under the displeasure of the forces opposing the administration and his age serves as an excuse.

What has contributed more than age, however, to his unpopularity among the masses is the fact that he is a rich man, and has incurred the hostility of many in his own state, Chihuahua.

That Mr. Creel is a diplomat was demonstrated in the conduct of his office as ambassador to the United States. His record as a cabinet officer is regarded as good by the conservative element.

Jose Yves Limantour, who, it is reported, will be the only cabinet member to remain, is an old man, but he is regarded as one of the shrewdest and most able men in the republic. There is no element which would not be pleased at his retention.

Justo Sierra, minister of education, entered the cabinet many years ago and to him is due largely the credit for building up Mexico's schools. Towards him objection has already been made and praise of him far overbalances any condemnation of his work.

The three men against whom the masses have cried "old age" are Leandro Fernandez, Justino Fernandez and General Cosio. In years gone by the men have accomplished much in their respective offices; but it is an open secret that for the last three or four years their duties have been materially lightened by the employment of subordinates.

The news that the cabinet had resigned spread rapidly throughout the city. In all quarters it elicited favorable comment.

PRESIDENT TAFT

INFORMED OF RESIGNATION OF CABINET

WASHINGTON, March 25.—When Secretary Norton was informed by the Associated Press of the resignation of the cabinet of President Diaz of Mexico, he hurried to the White House to tell President Taft. The president was attending a musicale when he heard the news.

Senor De LaBarra, the Mexican ambassador who also was informed, unofficially, said he expected telegrams from his government concerning the resignations.

The resignation of the Diaz cabinet was not unexpected in Washington. The state department had for some time been receiving private advices that a change was contemplated by President Diaz. The Mexican ambassador had admitted such a contingency was expected this week, but had declined to comment on the situation as being an internal affair.

It is believed here, however, both by insurrecto and federal government sympathizers that the resignation of the cabinet in a body was a formal courtesy to these members who are to retire permanently and that when the new cabinet is decided upon, it will contain some of its former members.

It was explained here that the resignation of Senor Corral, vice president of the republic would probably be accepted for the post of the department of the interior and that his failing health probably would prevent his accepting a portfolio in the new cabinet. He will, however, remain vice president and the presiding officer of the senate.

Private advices here indicate that the resignation of Senor Corral from the post of secretary of the interior, that of Senor Molina from the ministership of fomento and that of Senor Creel from the office of minister of foreign relations will be accepted.

It had been thought here that Senor Limantour might be relieved of the post of minister of finance and be made minister of foreign affairs to succeed Senor Creel, but it was said last night that this probably is still an open question with President Diaz. It is not considered probable that Senor Creel will leave the cabinet, for it was said on good authority here that he would be offered the position of minister of fomento, relinquished by Senor Molina.

Opposition in Yucatan to Senor Molina and antipathy in Chihuahua to Senor Creel are reasons ascribed in Mexican circles here to the changes involving these men.

A person known to be in the confidence of President Diaz expressed the belief last night that the cabinet when reorganized, would retain Senor Limantour, Senor Creel, Senor Leandro Fernandez and Senor Sierra, but that these men might not re-occupy the same position as before. He said Senor Sierra's administration of the department of public instruction and education had been regarded as above censure and that a change was not likely in his case.

IMPORTANT NOTICE

If you wish to have your name appear in the Next Edition of the TELEPHONE DIRECTORY you must give your order for service at once, as the forms are now closing.

Delay may mean disappointment.

Call our Local Manager and an Agent will be sent to talk over every detail of arrangement with you,

NEW ENGLAND TELEPHONE AND TELEGRAPH COMPANY

Carroll Bros.

PLUMBERS, STEAM FITTERS AND SHEET METAL WORKERS

36 Middle Street Telephone 1650

THE MOTH WORKERS

Will Have to Quit Work Tomorrow Night

Sixty-eight men engaged in the employ of the park department and engaged in the destruction of moths' nests will quit work tonight. The $6000 appropriated by the city government for moth extermination has been spent and Supt. Whittet of the park department, who has charge of the moth work, said yesterday that he would have to stop operations until such time as the city council votes him another appropriation. The matter of another appropriation for moth work was bought up at a recent meeting of the board of aldermen and was referred to the committee on appropriations. The committee on appropriations will meet on Thursday, March 30.

In the meantime the demand for the services of the moth brigade grows louder and louder. Mr. Whittet had more than 50 telephone calls yesterday from persons who have trees that are infested with the pests. They called for assistance but they called in vain. Mr. Whittet told them that the moth appropriation was exhausted and that there would be nothing doing until the city council unlocks the safe.

The 68 men who will quit the work tonight have had lots of experience in moth work and are good tree climbers. Mr. Whittet said today that the men would have little trouble in finding work with the state department and he fears that when the moth work is resumed here he will have to hire a crew of green men.

In the mean time it might be well for the city fathers to brush up on the law having to do with moth extermination, contained in chapter 268 of the Acts of 1906, the more important sections of which read as follows:

Section 4. [As amended by section 2, chapter 268, Acts of 1906.] Cities and towns by such public officer or board as they shall designate or appoint, shall, under the advice and general direction of said superintendent, destroy the eggs, caterpillars, pupae and nests of the gypsy and brown tail moths within their limits, except in parks and other property under the control of the commonwealth, and except in private property, save as otherwise provided herein. When any city or town shall have expended within its limits city or town funds to an amount in excess of five thousand dollars in any one calendar year, in suppressing gypsy or brown tail moths, the commonwealth shall reimburse such city or town to the extent of fifty per cent. of such excess above said five thousand dollars.

Section 5. (As amended by section 3, chapter 268, Acts of 1906.) When, in the opinion of the superintendent, any city or town is not expending a sufficient amount for the abatement of said nuisance, or is not conducting the necessary work in a proper manner, then the superintendent shall, with the advice and consent of the governor, order such city or town to expend such an amount as the superintendent shall deem necessary, and in accordance with such methods as the superintendent, with the consent of the governor, shall prescribe: provided, that no city or town where the assessed valuation of real and personal property exceeds six million dollars shall be required to expend, exclusive of any reimbursement received from the commonwealth, during any one full year more than one-fifteenth of one per cent of such valuation, and that no town where the assessed valuation of real and personal property is less than six million dollars shall be required to expend, exclusive of any reimbursement received from the commonwealth, during any one full year more than one twenty-fifth of one per cent of such valuation. For the purposes of this section the valuation of the year nineteen hundred and four shall be used.

Any city or town failing to comply with the directions of the said superintendent in the performance of said work within the date specified by him shall pay a fine of one hundred dollars a day for failure so to do; said fine to be collected by information brought by the attorney-general in the supreme judicial court for Suffolk county.

Section 6. (As amended by section 1, chapter 268, Acts of 1906.) The mayor of every city and the selectmen of every town shall, on or before the first day of November in each year, and at such other times as he or they shall see fit, or as the state superintendent may order, cause a notice to be sent to the owner or owners, so far as can be ascertained, of every parcel of land therein which is infested with said moths; or, if such notification appears to be impracticable, then by posting such notice on said parcels of land, requiring that the eggs, caterpillars, pupae and nests of said moths shall be destroyed within a time specified in the notice. * * * *

Superintendent herein referred to means the state superintendent.

The seventh annual report of Frank W. Rane, the state forester of Massachusetts, has just been issued and contains the following summary of recommendations for moth suppression:

That the law relative to the suppression of the gypsy and brown-tail moths be so amended that the state forester may take supervision of the work in cities and towns so desiring it, or where economy and efficiency demand it.

That the usual additional appropriation for gypsy and brown-tail moth suppression, and the importation of their natural enemies, which has been $165,000, be again made this year.

The passage of a resolution by the Massachusetts legislature, urging upon the congress of the United States the necessity for more assistance in suppressing and checking the spread of the gypsy and brown-tail moths.

That the appropriations be made available by March 1, as more economic results can thus be obtained.

PHOTOS OF THE CAMP AND OPERATIONS OF UNITED STATES TROOPS AT GUANTANAMO

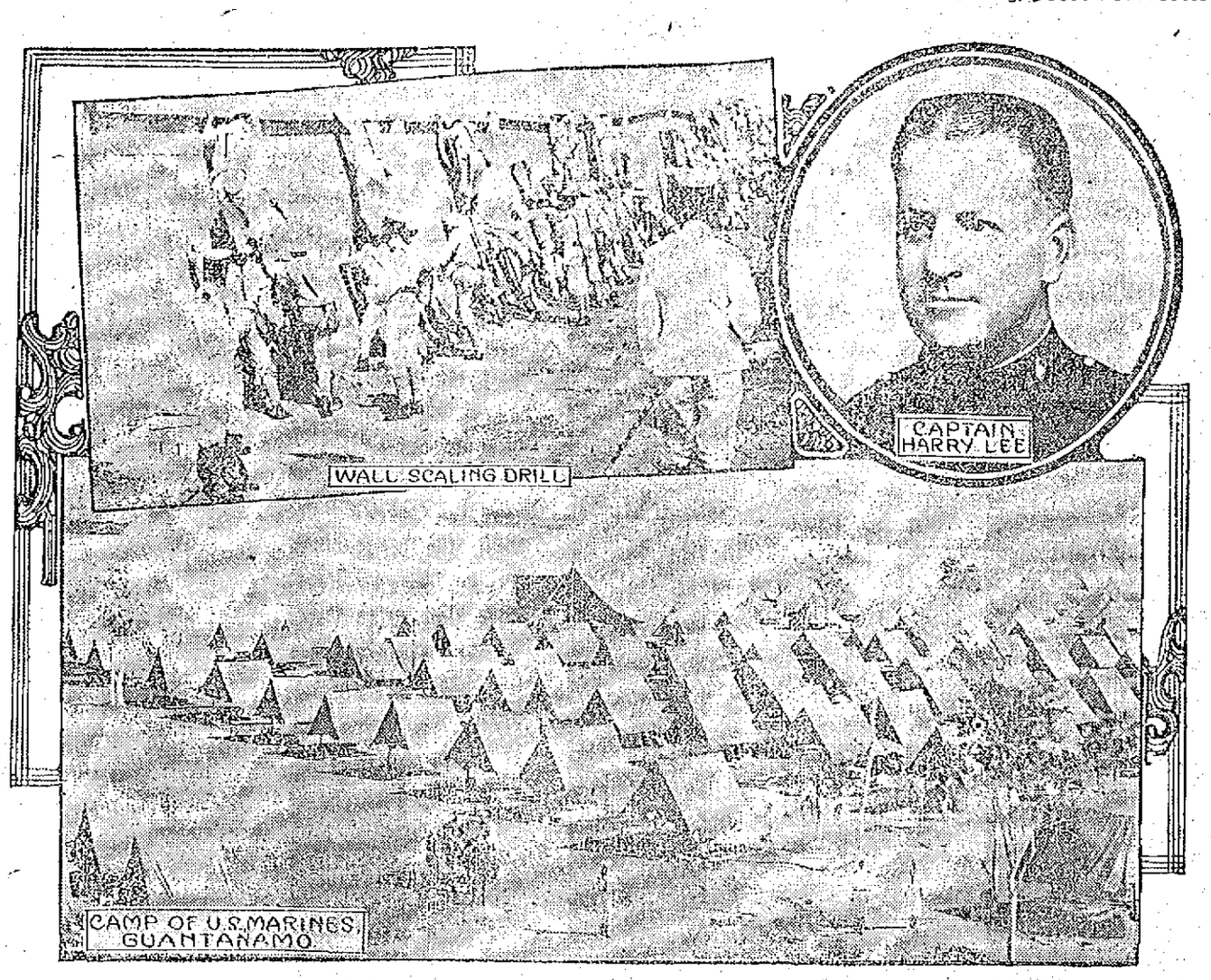

GUANTANAMO, Cuba, March 25.—The marines of the United States warships encamped here have been undergoing severe drill training and have been whipped into splendid shape by their officers. Skirmish drills, hillreal climbing, practice marches and wall scaling have been their chief activity. The men are feeling in such fine fettle and are urgently hoping to see active service. They do not listen patiently to reports deprecating the seriousness of the troubles in Mexico. The United States naval station here proves admirably situated to dispatch men and ships to the Mexican coast in case American lives and property become endangered there.

GANLEY LEAVES GREAT BATTLE

Crack Ball Player Reports at Newark

Popular "Bob" Ganley, the well known ball player, convinced his friends last evening that spring is really near at hand for he bade them all good bye and took the midnight train from Boston to New York to report to the Newark baseball team today. Accompanying "Bob" to Newark was a beautiful walrus traveling bag containing toilet and manicure set, and thereby hangs a tale. On Thursday evening "Bob" was notified that a friend desired to see him on something important at the Elks' club and he went there forthwith to find waiting him a bunch of smiling friends. When he had got fairly inside the quarters Thomas H.

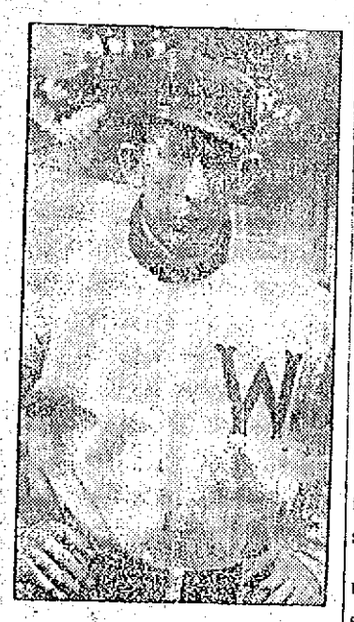

ROBERT GANLEY.

Boyle arose and in a neat speech presented him the traveling bag on behalf of his assembled friends. Mr. Ganley responded gracefully and the remainder of the evening was passed in song and story. The Newark team leaves Newark for Lakewood, N. J., for its practice and will remain there until the opening games come on. Owing to the accident to Joe McGinnity, manager and captain of the Newark team, it is not unlikely that Ganley will be made captain of the team. "Bob" went away in fine physical shape and fit to don a uniform at once. During the winter he has done regular light indoor exercise and for the past few weeks he could be seen any pleasant morning beating it along the roads of Dracut all enveloped in sweaters.

At High School Annex Tonight

There will be one grand battle on at the High school annex tonight, when there will be a clash between the athletes of the present team and the alumni. It is said that athletes never come back but the old stars are of the opinion that they still retain their vigor and will be able to make a good showing and possibly win tonight's meet.

The meet promises to be a good one inasmuch as the members of the alumni have been encouraged since the regular team was defeated.

The events are as follows:

30 yard dash:

Lowell—Leggat, Sullivan, Tibbetts, McIver, Carter, Bailey, Lane, D. Spaulding.

Alumni—O. Dow, Scott, Farrell, Canney, Connell, Thompson, Leith, J. Dow, Sturtevant.

Two semi-final heats.

Final heat.

Mile run:

Lowell—Bowers, Dobson, Axon, Lane.

Alumni—Farrell, Cahill, Foye, Slattery.

Special team race:

Lowell—Bailey, Woodward, Tibbetts, Trull, MacIver.

Alumni—J. Dow, Knight, Scott, Sturtevant, Bartlett.

600 yard run:

Lowell—Bull, Leggat, Lane, Frazier, Woodward.

Alumni—Thompson, Lane, O'Brien, Foye, Farrell.

Shot put:

Lowell—F. Spaulding, Tibbetts, Cawley, Duvall.

Alumni—Palmer, Canney, Chadwick, Sturtevant.

300 yard run—Lowell; Leggat, Bailey, Carter, Woodward, Trull.

Alumni: J. Dow, O. Dow, Slattery, Foye, Knight, Farrell.

Running high jump:

Lowell—Tecson, Dobson, F. Spaulding, Hazeltine, Cawley.

Alumni—Croft, Shaw, Chadwick, Sturtevant, Runels, Bartlett.

35 yard hurdles:

Lowell—Leggatt, Bailey, McIver, Frazier, D. Spaulding, Carter.

Alumni—Leith, Knight, Connell, Shaw, O. Dow, Sturtevant, J. Dow, Bartlett.

1000 yard run:

Lowell—Bull, Bowers, Quinn, Axon, Dobson.

Alumni—Thompson, Lane, O'Brien, Foye.

1200 yard team race:

Lowell—Leggat, Frazier, D. Spaulding, Bailey, Woodward.

Alumni—Farrell, O. Dow, J. Dow Connell, Leith, Thompson.

Officials: Referee, Mr. Irish; judges, V. H. Meister, Mr. Fisher, Victor Jewett; inspectors, Mr. Bennett, Mr. Seede, Mr. Shaw, Mr. Roberts, Mr. Sherburne; starter, Dr. Coburn; clerk of course, Grey Hunt; timers and measurers, Mr. Brennan, Lawrence Jackson; scorer, Wm. Sullivan; announcer, Howard Wing; custodian of prizes, Harvey; managers for alumni, Alvin Thompson, Jack Dow; for Lowell High, Charles Hiller, Paul Burden, Donald Kirby.

PENNSYLVANIA OARSMEN HARD AT WORK PREPARING FOR RACE WITH ANNAPOLIS

PHILADELPHIA, March 25.—The University of Pennsylvania crew is working daily on the Schuylkill river under the direction of Coach Ellis Ward. They expect to be in good shape in time for the first race of the season, which is held in Annapolis with the Navy crew on May 6. For the past few years Pennsylvania has had some trouble in making up her crew, the lack of material being the chief difficulty, but this year seems to be a banner year for the sport, as far as can be seen so early in the season. The men who have reported this year are larger and stronger than those of previous years. There are a number of good husky freshmen who will be able to fill the shoes of the old men who leave this year. Pennsylvania's prospects are much brighter this year than they have been for several years. This is based on the fact that all of last year's crew are back with the exception of Walton, who rowed No. 7. "Cornell has a strong crew, as most of her last year's eight are back," said Coach Ward recently, "and it would be folly to say we were sure to beat them. We gave them a good race last year, and we hope to give them a better one this year." Pennsylvania has not won a race at Poughkeepsie since 1901 and has been second only twice since then, once in 1906 and again last June. At present the first varsity eight consists of Reath, stroke; Alexander, Shoemaker, R. T. Smith, De Long, Hoagland, captain; Carter, Bennett, bow; Williams, coxswain. Picture No. 1 shows Penn. crew practicing on Schuylkill; No. 2, men launching shell.

ORIENTAL RUGS
DILLEY
BOSTON 5 PARK ST.
NEW YORK 613 FIFTH AVE.
BOOK 30 ILLUSTRATIONS 20C.

BOXING GOSSIP

Al Kaufman, the California heavyweight, has turned down an offer of a $10,000 guarantee to box twenty rounds with Sam Langford in Paris. An agent of Hugh McIntosh, who is promoting glove contests in Paris, made this proposition to Kaufman the other day and met with a prompt refusal. Kaufman declared that he wouldn't make a match with anybody until he had fished to arranged a fight with Jack Johnson. He said he wasn't afraid of Langford, and expressed a willingness to meet the Boston Tar Baby in due time, but not just now. It was McIntosh's plan to match Kaufman and Langford with the idea of pitting the winner against Johnson next fall, but Kaufman's attitude has blocked the negotiations.

Prior to Langford's scrap with Bill Lang, the Australian, in London last month, Kaufman was busy telling his friends that he was anxious to show his supremacy over the Boston slugger. But the easy way in which Langford disposed of the Antipodean is said to have raised a doubt in Kaufman's mind. It will be recalled that in Philadelphia last fall Kaufman had his hands full outpointing Lang in a six round bout. Lang complained of a broken wrist after the second round was over, yet there never was a moment when he was in danger of a knockout. As a matter of fact he made Kaufman extend himself to win the popular verdict, and at that the Californian didn't cover himself with glory. Just prior to that affair Langford refused to go through with a bout in which Kaufman was the other principal. At the last moment Langford refused to fight because of a personal matter with the manager of the bout. Kaufman, however, charged Langford with being chicken hearted and proceeded to make capital out of the fiasco. But Kaufman's refusal to take $10,000 for a scrap with Langford in Paris is regarded as conclusive proof that the California doesn't care for the Tar Baby's game.

Meanwhile Jack Johnson has been training secretly near San Francisco, and his activity is said to be due to the receipt of several alluring letters McIntosh. Johnson has begun to realize that there is more chance for him to gather gold in England and France than in this country, and as McIntosh has named big money in his letters, the black champion may sail for the other side when it is least expected. McIntosh, it is said, has pointed out to Johnson that he can have $25,000, win, lose or draw, if he will agree to meet either Kaufman or Langford, but the big negro has cabled in reply that he must have $30,000 or there will be nothing doing.

McIntosh is waiting to see how the Langford-McVey fight pans out financially before making a counter proposition to Jeff's conqueror, but if that affair draws a sufficiently large gate, it is said that Johnson's ultimatum will be accepted. If such proves to be the case it will be left to McIntosh to decide between Kaufman and Langford, and it is believed that the Australian promoter will find it difficult to reach a conclusion. Langford is the reigning sensation in England and if he whips McVey, which seems highly probable, he will also have the call in Paris. Langford's manager, Joe Woodman, writes that Samuel is aching to get a crack at Johnson and can secure as much as $20,000 to go as a side bet. McIntosh's activity, is is believed, will result in a big match involving the heavyweight title before long.

More English boxers are due to arrive here this week. George McDonald, a prominent London sporting man, is bringing over Fred Delaney, a clever lightweight; Young Cohen, a smart bantam, and Bandsman Rise, the light heavyweight champion of Great Britian who recently trimmed Tom Thomas. Rise is anxious to box any 165 pounds man in America. He will be seen at the National Sporting club of this city shortly, together with his companions.

Mike Schreck has finally clinched his fight with Carl Morris at Sapulpa, Okla. on March 28. Schreck held out for a substantial loser's end and Morris was compelled to yield. Schreck is training in Pittsburg and is working with Kid Colton. He now weighs 195 pounds and says he will be be as fit as strenuous exercise can make him. Morris will tip the beam at 232 pounds and the betting in Oklahoma is 2 to 1 that he wins by a knockout inside of six rounds. Morris says he will try to stop Schreck with a few heavy blows in the first round. There is so much excitement over this latest test of the Oklahoma giant who thinks he can whip Johnson that more than 10,000 spectators are expected at the ringside. After Morris gets through with his ancient antagonist he might do well by taking on Jim Flynn, Tony Ross or Jim Barry just to prove that he possesses real pugilistic calibre. The pounding of Schreck into a state of submission will not be regarded as a wonderful feat.

DIAMOND NOTES

Capt. Frank Chance of the Chicago Cubs has just announced the team's regular makeup and batting order, as follows: Evers, second base; Sheckard, left field; Hofman, centre field; Schulte, right field; Chance, first base; Tinker, shortstop; Zimmerman, third base; Archer or Kling, catcher, and the pitcher. Chance says that this batting order will show an improvement over last year's arrangement as a combination for getting men around the bases. He has practically decided to pass up his old third baseman, Steinfeldt, who will be soon turned over to some other club. Chance already is unloading the young players he took with him to New Orleans. He has picked up a first slass pitcher in Cooke, however. The Cubs' leader is trying to make a deal for Pitcher Earl Moore of the Philadelphia Nationals.

Napoleon Lajoie, who has been playing in major league company since 1896, is so lively at the Clevelands' training camp that the youngsters are looking on in open mouthed astonishment. Lajoie says he has discovered the elixir of life in the shape of two glasses of buttermilk with each meal.

Just before a practice game at Hot Springs, Ark., the other day the St. Louis Browns discovered that burglars had been at work. A small shed in the ball park had been broken open and the miscreants carted away those baseball necessaries: Fourteen new bats, two catchers' mitts, ten fielders' gloves, two dozen pairs of spiked shoes, eighteen new balls, ten sweaters and three base bags. When the St. Louis players discovered this loss a crowd of colored urchins set up a great shout, but they pleaded not guilty. As the Browns have since returned to St. Louis, it is said that the little darkies are having some royal sports on the lots just outside of the limits of the Vapor City. The next time the Browns visit the Arkansas health resort they will keep their belongings in a safe.

"Golf is the best exercise on earth to keep a pitchers' arm strong during the winter," says Leon Ames of the Giants. "I can prove it by Vic Willis, Ed. Konetchy, Reulbach and Doc White. I am going to play golf every year. The long walks and the slow, swinging stroke is just the think for one's arms and legs. There is nothing violent about golf, but there's enough exercise to keep a fellow from going stale. A lot of ball tossers will be playing the game before another year ends."

The playing schedule of the National league will be a big help to the Giants early this season. From the opening of the campaign on April 12 up to and including May 31 McGraw's men are scheduled to play forty-three games, of which thirty-two are at the Polo Grounds and eleven away from home—four in Brooklyn, four in Philadelphia and three in Boston. With such an advantage it is predicted that the Giants, if they play their best game, will be very close to the top when they begin their first long trip, which will June 1 to June 28, practically four weeks. Pittsburg's home games up to May 31 are seventeen, with thirteen for the Cubs in Chicago and fifteen for the Reds in Cincinnati. The Giants have eight games to play with Tenney's Boston Misfits before May 7. The Brooklyns and Philadelphias each have twenty-seven home games to May 31 inclusive.

THE POST OFFICE

Postmaster Wants It Closed On Sundays

Postmaster Joseph A. Legare, who favors the closing of the local postoffice on Sundays, sent a communication to the postmaster-general at Washington yesterday afternoon, asking permission to close the office on Sundays beginning April 9th.

In conversation with a representative of The Sun this afternoon, Postmaster Legare stated that he was of the opinion that his request would be granted.

LIEUT. McCARTHY

OF THE O. M. I. CADETS A CLEVER ATHLETE

Leo McCarthy, a Lowell boy, was awarded the junior medal at the interclass meet held at Boston college this week. The young man, who is an all round athlete won great fame in this meet and easily captured the medal in his class. He is the son of Mr. and Mrs. Charles E. McCarthy of 880 Bridge street, and also a lieutenant of the O. M. I. Cadets, being second lieutenant of Company A of this military corps.

BEST GROCERIES
AND
PROVISIONS
Low Prices and Honest Dealings
ALL GOODS GUARANTEED OR MONEY REFUNDED
D. H. SULLIVAN & CO.
Family Supply Grocers
415 Middlesex Street and 28 Thorndike Street

Gas Fixtures
Gas Domes, Table Lamps, Mantles, Globes, etc.
Bath Room Fixtures
Mirrors, Cabinets, Bath Seats, etc.
WELCH BROS.
61-63 MIDDLE STREET

O'DONNELL CO.

Has Elaborate Display at Spring Opening

The great establishment of the O'Donnell Dry Goods company presents numerous attractions at all seasons of the year, but just at present all interest is centered upon its millinery dept., which forms a considerable part of the establishment and which is kept up to that high standard for which the concern is noted. One could tell it is opening day from the sidewalk, for none gets by without pausing to admire the beautiful display of millinery in the big show window as artistically arranged by Mr. John McNabb. The beauty of the millinery itself is enhanced by the exquisite gowns which adorn the figures wearing the hats. Digressing a moment from the subject of millinery, these gowns are particularly stunning. One is of Battenburg lace over black silk messaline, while another is of navy blue marquisette over striped blue silk, and a third is a white serge with black messaline collar and cuffs. In the millinery department Miss Margaret Curran who is in charge has on display a most captivating variety of fashionable creations. There are the aeroplanes, right up to date, the popular Helmets, the Mephisto, the Marie Cahill turban and the Maude Adams turban, both as charming and as different in nature as their namesakes.

The principal hats exhibited included a black chiffon poke with green velvet band and piping of emerald green velvet, and surmounted by a long willow plume, and velvet ties.

A particularly fetching hat was a small white turban, with a white Tagal braid crown, with a Leghorn brim and heavily braided with white soutache and looked a very stunning and smart creation. A hat which is a novelty and at the same time makes a very pretty effect when worn is the "suit case" hat, which is collapsible and folds up flat to fit in a suit case. It is very modish and its convenience makes it most desirable for traveling purposes.

Of course everyone looks for the limit in size and the limit is to be found in Miss Curran's department. It is a large Leghorn hat with a deep band of Irish crochet lace around the brim, a shower of violets on each side of crown and trimmed with sweet peas and a band of cerise velvet on crown.

In the cloak and suit department which is looked after by the following well known clerks, the Misses Elizabeth Sullivan, Elizabeth Honan, Julia Sullivan and Miss Mary Baker, the display is right up to the season's advancements, and the newest garments and patterns are to be seen. The skirts are narrower and the coats are shorter on the suits than ever before, and the outside spring coats are longer and very smart. One of the coats to be seen at the opening is a long chevron diagonal serge, with a great wide belt and set off with brass buttons. Another is a blue serge with a collar made in hood effect, a very pretty feature. Black and white silk trimmings complete the handsome and charming garment. A slightly moderated but recognizable "harem skirt" is also to be seen.

The O'Donnell company are the sole agents in Lowell for the famous Wooltex garments, a fine grade garment made by the H. Black company in Cleveland, and these fine goods are to be seen in all the latest styles and patterns at the store.

OF RARE BEAUTY

Mme. Gregoire's Opening Display Charming

The beauty and freshness of spring itself is reflected at the establishment of Mme. Gregoire in the newness of the styles and exquisite harmony of the shades and tints displayed in lavish variety in connection with her spring opening. All day yesterday women and girls and now and then a man with an eye for the beautiful, feasted their eyes on the scene of beauty and in many cases took some of it away. Always up to the minute Mme. Gregoire displays every new style known to millinery art of Paris or New York and this year finds an unusual variety of new shapes. For instance, there is the Maria Gray in the new begonia shades and the Marietta, a fetching black and white model. The Hamilton in Emerald green and white is most attractive. The Dalanguels is a most attractive creation in blue maline and black willow plumes. Then there is the Louison, of blue hemp and scarlet. Among the other new shapes are the Helmets, admitting of a pleasing variety, the stately Dragoon, the Maison Virot, Royant, Georgette Suzanne Talbot and Valkyrie. One of the most popular features at Mme. Gregoire's is the "Bachelor Girl" hat, a dainty creation of cream Milan straw with a narrow coral band and a huge coral buckle partially concealed behind a large drooping white willow plume. A wealth of new colors, feathers and plumes that must be seen to be appreciated are on display in bewildering variety and the most fastidious is bound to be pleased at Mme. Gregoire's. This season's display was selected after a thorough personal investigation of the great millinery parlors of New York, together with direct communication with Paris where Mme. Gregoire has a personal representative among the creators of fashion. All the richest products of Paris and New York are thereby found right here in Lowell differing from the displays of those cities in price only, for Mme. Gregoire has long since solved the problem of price and her figures are within the reach of all. Owing to the limited capacity of her establishment Mme. Gregoire this year wisely omitted the usual concert and as a result her patrons are given a much better opportunity to view her wealth of attractions.

AT MITCHELL'S

Nobby Patterns Displayed at Opening

Mitchell the Tailor, is having his Spring opening today with counters and windows filled with a wealth of new goods just from the mills, in the latest shades and patterns. Browns and grays appear to have the call this season, though the ever popular blue and blue with the shadow stripe are in demand. On account of having so many stores, Mitchell buys whole "bolts" of cloth and in connection with his Boston store conducts a wholesale department furnishing cloth to other tailors, both in Boston and Lowell, at a less cost than they could purchase it from the commission houses. This fact accounts for Mitchell's ability to undersell his competitors. Besides the local workshop there is a large workshop in connection with the main store in Boston which enables him to get out his work on time as agreed with the customer. Mitchell also caters to ladies' trade on dress goods in the mannish styles and has an excellent variety in this line.

GRAND DISPLAY

At the Gilbride Company's Store

One of the most attractive openings held yesterday was that of the Gilbride company at the corner of Merrimack and Palmer streets. In the windows were garments and hats which tempted the women to enter the place and further examine the fine stock of ready-to-wear clothes and gowns, millinery and other articles.

One has to really start in the basement and then visit the different floors to appreciate the proportions of the place and the fine array of stock. In the basement are wash goods, lace curtains, rugs, etc., while on the next floor are dress goods, muslins, underwear, corsets, laces, dress trimmings, waists, gloves, hosiery, jewelry, leather goods and silks.

On the second floor there is an excellent variety of cloaks, suits, and infants' and children's wear.

One of the most attractive apartments in the store are the millinery parlors which are in charge of Mrs. May Dunlap Leighton. With the large plate glass windows on the north and east sides of the parlors there is plenty of natural light to allow the ladies to distinguish the different colors of feathers, plumes and shades in some of the latest creations.

Plain toques and headgear of the Rembrandt style occupy prominent places in the store, while the "poke" style of bonnet is also very much in evidence. Relative to the "pokes" there is one special hat called the "Maude Adams" style which caused many people to express favorable comment. This hat can be trimmed with flowers or feathers and is becoming to the wearer.

"Are there any hobble skirts here?" was asked by one young lady yesterday afternoon. "Why certainly," was the answer and although the line of radical dresses is not a large one if people want to see the real article in semi-hobbles they should visit this store.

One of the features of the store is the fact that there is a large number of clerks, all neatly dressed and very obliging. They are ready and willing to answer all questions and are very patient when it comes to showing the different articles in their department.

The furniture department of the company has been built up recently so that it was necessary to enlarge that department. There is a fine array of furniture, brass beds, couches, carpets, straw mattings and draperies. All styles of household furniture including brass and iron beds, rare draperies, couch covers and rugs are shown.

ELEGANT GOWNS

Shown at the New York Cloak and Suit Store

As usual there is an excellent display of gowns, suits and coats and other woman's apparel at the New York, Cloak and Suit store in John street. The windows are dressed in a very attractive manner, suits and coats being displayed on models. All of the articles shown are of the latest mode but the window display gives only a slight idea of what there is in the store.

On entering the place one is attracted by the beautiful interior decorations which consist of apple blossoms, Easter lilies, potted plants and other greenery.

If there is anything in the line of dresses, gowns or cloaks that the well dressed woman wants, she need not pass this store. There are very radical styles, it is true, but some women like them and for that reason Manager Walter Emmott carries a very large, elaborate and exclusive line of goods in order that he can satisfy all his patrons.

One of the most beautiful costumes in the store is an elaborate creation in silk Marquisette with beaded trimmings. There are other beautiful garments on models which are very neat, attractive and of the latest style.

The tailored suits are very carefully made and are shown in great variety. There are different mixtures and colors, the prevailing colors being blondine, king blue, leaf green and others.

In the shirtwaist department are creations which appeal to the woman who likes to dress well. In this section are shown oriental bead work on chiffon and Bulgarian braids.

As one passes through the large store it will be found that there are hand embroidered linens of rare and exclusive style, challies, foulards, lingerie, chiffon, silks, embroidered batiste and beautiful lace gowns.

There are suits in tailored models in large numbers and various colors. While summer has not yet arrived it will be here ere long and as persons think of the approaching hot weather, they are attracted to pale summer suits, pongee, linen white serge and other light material.

TO PREVENT THE GRIP
LAXATIVE BROMO QUININE removes the cause. There is only one "BROMO QUININE." Look for signature of E. W. GROVE. 25c.

SPRING MILLINERY OPENINGS DELIGHT THE LOWELL LADIES.

THE MERRIMACK

The Latest in Clothing is Shown

Yesterday was a little too cold for an ideal opening day in the stores but the bitterness of the weather didn't seem to have any effect upon the crowd that flocked to the splendidly appointed store of the Merrimack Clothing company, where the display of the goods in the men's, women's and boys' departments was a genuine treat. The general appearance of the store is first class in every respect. The merchandise is the best that the mills of the world can produce and everything is new and up-to-date. The Merrimack Clothing company never carries any merchandise over from year to year and the greatest care is exercised in the purchase of all goods which are displayed in dust-proof glass cabinets. The store is beautifully lighted and all departments are easy of access from the street. They are all on the first floor and it would be difficult indeed to find a more efficient and cordial corps of clerks than those employed at this magnificent clothing house. It is quite generally conceded that the Merrimack has the best appointed women's department in Lowell and the garments displayed there are most attractive. The display includes a handsome line of tailored suits and beautiful new waists in marquisettes and chiffons, together with the many silk and lingerie waists, all handsome and dainty, whether in tailor design or in the more dressy, Dutch-necked, short sleeved styles. The show windows are artistically arranged and the goods displayed there are unsurpassed for beauty and excellence of style and quality. Portions of four floors are used for altering rooms and all alteration are made by or under the supervision of first-class tailors. The Merrimack occupies about 9000 feet of floor space and everything is pleasingly and conveniently located. The entire store is under the management of Mr. P. J. Mahoney and nothing could be more satisfactory than the courtesy extended to customers.

BEAUTIFUL MILLINERY

Miss Genevieve A. Roarke, one of Lowell's foremost milliners, held a reception yesterday at her beautiful parlors in the Chalifoux building. Miss Roarke is without question an artist of the first degree and her conception of original designs in millinery is too well known to need any extensive comment. About the parlors there is an originality of style and design that simply convinces one that she is an artist in her line. There are displayed many pattern hats of the most beautiful design and color, and the parlors have the air of a place where the ultra fashionable might long to visit.

Miss Roarke and her salesladies were kept busy receiving orders for goods for millinery that must be put out for Easter. Do not fail to call, for a visit will pay you for your trouble.

AN EXCELLENT DISPLAY

Miss Lena Lalumiere's millinery opening which took place yesterday and will continue today and this evening, is one of the most interesting that the ladies of Lowell had the pleasure of inspecting. Miss Lalumiere's millinery establishment is located in the Old City Hall Bldg., Merrimack street. She has always been noted for being one of the leading milliners in our city. It is a veritable French Millinery establishment where all the fashions of France and New York can be seen. Miss Lalumiere has always been successful and in placing an order with her a patron can rest assured that when the hat is finished there will be no reason for not being thoroughly satisfied. Miss Lalumiere has always had the reputation of having the very best talent that could be hired to assist her in her business. Her parlors yesterday were visited by throngs of ladies. The opening will continue today and this evening, and no doubt a large number of friends and customers will call to procure their Easter millinery.

MISS ABBIE HIGGINS

Miss Abbie Higgins, whose parlors are located over the Union bank, has always been one of the most popular milliners in the city. Hundreds of ladies yesterday visited Miss Higgins' parlors where there is always a beautiful exhibit of the latest in stylish millinery. Everything there is extremely "classy." Miss Higgins' popularity has increased with each succeeding year as is shown by the increased number of her patrons, and this also goes to show that she is giving entire satisfaction in style, quality and price. None but the most expert milliners are employed, and Miss Higgins gives her personal attention and supervision to all orders placed. We will not attempt to describe all the charming things we saw both in millinery and material used and the number of pattern hats, but would advise an inspection. Like that at the other millinery stores the exhibit is worthy of a visit.

THE COLONIAL STORE

The Colonial Department Store millinery parlors present one of the most attractive displays to be seen in the city. They are bright, spacious and have an air of ease and comfort which their patrons, who were out in great numbers, could not help but enjoy. There were many choice pattern hats as well as other beautiful creations from their own workshop. This fashionable and popular millinery establishment is presided over by Miss Agnes Madigan, who is well known to a majority of the fashionably dressed ladies of the city, to whom in the past she has given entire satisfaction in all orders placed with her for millinery. She knows the business from A to Z and is ably assisted by a corps of expert milliners. Judging from what was seen and the favorable remarks heard on the splendor of the parlors and millinery display, this establishment is one of the most popular in the city. When looking for a correct hat or bonnet a woman will make no mistake if she places her orders here. The ladies should call and see for themselves what has been prepared and arranged for their inspection. The opening will continue all day and evening, and is well worthy of the trouble, if there should be any in inspecting the exhibit.

GRAND EXHIBITION

Miss Margaret M. Pike, Chalifoux building, 22 Central street, is a creator of style and fashion both in millinery and dressmaking, and for years she presided over, as leading manager, some of the largest millinery establishments in the city, among them being the Bon Marche. She is a born milliner, because she has the peculiar faculty of knowing just what to select both in form and trimmings to look the most stylish when it appears on the head of the purchaser. Should you inquire of some of the most fashionably dressed ladies in this city who did their work in millinery and dressmaking, it is more than probable that they would tell you that Miss Pike is the one.

A visit to her establishment more than repaid the ladies yesterday, and they bestowed many compliments on her for the beautiful exhibit, and also left orders for their spring hats. This place is certainly well worthy of every woman's inspection.

THE FASHION

"The Fashion" millinery establishment, 115 Merrimack street, had one of the prettiest and most fashionable millinery display windows to be seen among the many spring openings, and these beautiful creations were a few of the many that could be seen on the interior of this up-to-date millinery store. The ladies who were out today were certainly pleased with the attraction arranged for their inspection. They consisted of the latest up-to-date shapes, and the prices at this place are always the lowest when workmanship and all that goes to make up fashionable millinery are considered. Some of the best milliners in town are employed, among them being the following: Mrs. Josie Bishop Dennison, Mrs. John S. Scott, Miss Marie Anne Lemerise, Miss Mary F. Higgins, Miss Minnie Counihan, Miss Lena Gendron, Miss Tessie Dean, Miss Elizabeth McNally, Miss Rose Curran, Miss Josephine Holden, Miss B. T. Cryan, manager.

CAESAR MISCH STORE

The store of Caesar Misch in Central street is very attractive these days on account of the spring opening. The entire place is prettily decorated and an extensive line of goods, both male and female attire, is on exhibition.

The Caesar Misch Co. occupies the whole building, the first floor being devoted to a full line of gents' furnishings, from shoes to hats, while the second story of the building has been converted into a regular show room for women's wear. Suits, waists, coats and hats of all descriptions, including the latest fads are to be seen in this department.

The employes of this important house were kept busy for the past two days showing the extensive line of goods to the immense crowds of men and women who visited the place, and all were astonished at seeing such an elaborate display of garments.

AT CHALIFOUX'S STORE

The Easter opening at Chalifoux's department store attracted vast crowds of women yesterday and today. The ladies' corner is very attractive and prettily decorated, the color scheme throughout being lavender. The windows are so attractively trimmed that one after seeing them cannot help but enter the place to find there a still more attractive corner.

Much credit is to be given Mr. C. A. Conant who has charge of the waist, suit and cloak department, for the goods shown in that particular line consist of the latest patterns and styles. First comes a very extensive line of long coats which are very neat in appearance, trimmed with pongee and satin buttons to match, with large raglan sleeves.

Another coat which is the cause of great comment among the women folks, is the tan serge coat with long shawl cape collar trimmed with black satin. It is made in Empire effect with two large metal buttons. This garment will surely be the talk of the town.

The suits exhibited at Chalifoux's are grays, tans and new shades of blue with sailor or shawl collar. They are trimmed with different colored satins and braids. One suit in particular is very pretty and that is the new blue habit back skirt trimmed with two inch braid. The coat is made with long shawl collar, cut away and buttoned with a large frog.

A very extensive line of wash dresses, silks and satins are also on exhibition.

In the waist department goods of all descriptions are to be seen, messalines, silks and rougeryc, all made in the newest styles. Neckwear and vellings are also very popular at this store as well as an extensive line of shoes.

A feature of the opening was the presentation of choice cut flowers to every woman visitor.

THE "GOWN SHOP"

The "Gown Shop" in Central block, conducted by Miss Mary L. McLaughlin, is a very interesting place to visit. While Miss McLaughlin is not in the millinery business certainly a beautiful hat to be shown to its best effect would need a beautiful gown, and Miss McLaughlin is a leader when it comes to a question of smart tailor-made gowns and suits. Her establishment was visited by a large number of ladies who were anxious to see the gowns and get her opinion on what would be the leading fashions of the season. Her place is well worth inspection, and the opening will continue throughout the week. Take the elevator.

MISS BLENNERHASSET

Miss Kittie Blennerhasset, 45 Central block, is one of the best known and most popular milliners in the city and the old saying "once a customer, always a customer" certainly holds true with Miss Blennerhasset as she has the art of fitting the head with a hat and shape most becoming to the face of the patrons. She has always enjoyed a liberal patronage, and no doubt this year will be her most successful, judging from the large number of admiring ladies that attended her opening yesterday. The number of orders received would make a person believe that she will have more than her share of orders, but she will be equal to the task of supplying everyone in time to have an Easter hat or bonnet. Like the others the exhibit is open for public inspection today. Take the elevator.

GOVERNOR FOSS

Asked Not to Veto April 19th Bill

Senator Hibbard, Captain Charles Philbrick, Secretary Spofford of the Sixth Regimental association, James O'Sullivan and County Commissioner Charles H. Richardson called upon Gov. E. N. Foss at the state house this morning and asked him not to veto the appropriation of $3509 to be expended in connection with the celebration to be held in the Spindle city on April 19th. It was rumored about the corridors at the state house that the governor looked upon the appropriation as an improper expenditure of the state's money.

THE IRISH LEAGUE

DEMONSTRATION COMMITTEE TO MEET TOMORROW EVENING

The committee of the United Irish league in charge of last Sunday's meeting will meet tomorrow evening in A. O. H. hall to settle up for tickets. All who have not yet sent in their returns are requested to do so. Those who wish to contribute to the fund and get one of the souvenir cards at a dollar each, can do so by seeing President Halfrey, Martin Honan or Secretary James Coleman. The list is yet open.

Opera House
Julius Cahn Prop. and Mgr.
TONIGHT
THOMPSON-FLYNN STOCK CO.
IN WILLIAM FAVERSHAM'S GREAT SUCCESS
THE SQUAW MAN
By EDWIN MILTON ROYLE
Prices: Matinee, 10c, 20c and 30c
Evening, 10c, 20c, 30c and 50c
ALL NEXT WEEK
Except Friday
THOMPSON-FLYNN STOCK CO.
IN
THE CHRISTIAN
By Hall Caine
Souvenir Matinee Tuesday. Seats on sale for all performances.

Merrimack Square
THEATRE
Continuous Performance
Always Something Going On
1.30 p. m. to 10.30 p. m.
SUNDAY
GRAND SACRED CONCERT
RETURN ENGAGEMENT OF
GILBERT LOSEE
Annie Thatcher,
James R. Waters,
Ernest Coupland
and others.
Matinee .....At 3 o'clock
Evening .....7 and 9 o'clock
NEXT WEEK
Lamont's Performing Australian
COCKATOOS
Biggest Bird Act in Vaudeville
Pete Lawrence Trio,
Gould Sisters,
Dick Mansfield
and others.
Latest Daylight Pictures
10c—ADMISSION—10c

Free Lecture
BY THE
Rev. John Whitehead, A. M., Th. B.
OF BOSTON
SOLOMON'S TEMPLE
AND ITS
WONDERFUL SYMBOLISM
Of special interest to Masons and others. The lecturer will show the symbolism of the ancients and of the scriptures. Charts used.
MIDDLESEX HALL, 20 PALMER ST.
Sunday Evening, March 26, 7.30 o'clock
SEATS FREE
Public Invited Questions Invited

THE
COLONIAL
THEATRE, LOWELL,
Near Post Office
All Star Vaudeville and Motion Pictures
Special Program
THE PASSION PLAY
Sunday, March 26, 2 to 10.30
Doors open at 1.30 p. m.
Amateurs Every Tuesday Eve.
ADMISSION .....10 CENTS

ACADEMY OF MUSIC
MONDAY, TUESDAY and WEDNESDAY
BLONDE ROBINSON and BESETTA
Whirlwind comedy singers and dancers
ALEX WILSON
Ventriloquial Expert
GUS CAMPBELL & CO.
In a Musical Comedy Offering, "New Year's Melodies"

THEATRE VOYONS
Concert Tomorrow
Monday, Return of Jack Manchester, New England's Favorite Tenor

HATHAWAY'S
NEXT WEEK—MATINEES DAILY—NEXT WEEK
The DONALD MEEK STOCK Co.
With Severin De Deyn
In James A. Herne's Greatest Success
"SHORE ACRES"
A Play of New England Rural Life
MAGNIFICENT SCENIC EFFECTS
AUGMENTED COMPANY
MATINEES.....30c, 20c and 10c
EVENINGS.....50c, 30c, 20c and 10c

CASE CAR
Car Formerly Pierce-Racine
Manufactured by the J. I. Case Threshing Machine Co.
FRANK A. CASEY Agent for Lowell and Vicinity TELEPHONE 31-2, BILLERICA

MUZZLES for DOGS
We Fit All Kinds
Donovan Harness Co.
91 Market Street.

THE LOWELL SUN

JOHN H. HARRINGTON, Proprietor

SUN BUILDING, MERRIMACK SQUARE, LOWELL, MASS.

Member of the Associated Press

THREE DOLLARS PER YEAR. TWENTY-FIVE CENTS PER MONTH

The sworn daily average circulation of The Lowell Sun for the year 1910 was

15,976

Sworn to by John H. Harrington, proprietor, Martin H. Reidy, business manager, and Alfred Pilotte, pressman, of The Sun, before me, January 2, 1911. J. JOSEPH HENNESSY, Notary Public.

Alderman Toupin is evidently trying to scare Senator Hibbard and Rep. Marchand by having societies vote to get after them on the charter question. In so doing the alderman is not helping either the city or his constituents.

ARGUMENT FOR A NEW CHARTER

No greater argument in favor of a new charter could be found than the mandamus proceedings inaugurated to compel the common council to go into joint convention with the aldermen to elect city officials who should have been chosen immediately after inauguration day. This illustrates one of the beauties of the present double-headed charter. We are seldom without a deadlock of some kind by which the city's business is retarded. It is time the lower branch were wiped out of existence. It is but a source of obstruction in the pursuit of peanut politics.

LAWRENCE WANTS A NEW CHARTER

The citizens of Lawrence want a new charter and have three different drafts before the legislature. From one or all they should get something tangible and acceptable. The recent unsavory experience of our sister city has made the people impatient with the present state of affairs. They want a new charter that will centre responsibility and lay heavy penalties upon grafting. One of the drafts would amend the present charter which much resembles that now in force in our own city, while another is practically the commission charter. On the whole it would appear to be reasonably certain that Lawrence will have a new charter of some kind.

INNOCENT MAN CONVICTED OF MURDER

Out at Pittsburg a dying man has confessed to having committed a murder for which another man has been in prison for the past twenty years. Andrew Toth is the innocent man who was sentenced to life imprisonment for the murder of one Michael Quinn killed in the Edgar Thomson steel works. After the murder a fellow workman, through some grudge, pointed to Toth as the guilty man. Unable to speak English and without proper defense, he was soon convicted and sentenced. The case is a miscarriage of justice that illustrates how courts may err. Toth although subjected to untold mental torture for twenty years is now grateful for his liberation and his vindication; but the county cannot compensate him for the suffering, the anxiety and the ignominy of those twenty years, through which the innocent man still hoped for the vindication that came at last.

MAYOR FITZGERALD AS A CENSOR

Mayor Fitzgerald is commended for stopping the play known as "The Easiest Way" at the Hollis Street Theatre in Boston. This play, like most others, affects to show people why they should avoid what is low and immoral, but in conveying this lesson the audience is taken through scenes that shock the moral sense and in reality scandalize the young and innocent. It is not necessary to expose the cesspools of life before an audience to show that this particular mode of living should be avoided. The exhibition lays bare conditions and degrees of wickedness never before conceived by many of the people who attend the performance.

Mayor Fitzgerald took the right course in suppressing the show. The author and the company, both of high repute, may feel aggrieved, and they may claim that the production is high art, but so long as they have transgressed against public propriety, they will receive no sympathy from any quarter.

AS TO COLD STORAGE METHODS

The following despatch sheds some light upon the cold storage method of holding up eggs and other articles of food for years and then putting them on the market as strictly fresh:—

ROCHESTER, N. Y., March 23.—Harry Burns of Hornell yesterday purchased a dozen eggs in a grocery store. The groceryman said that the eggs were fresh country laid. Burns examined his eggs and found his name and address written on one of them. While he was an employe of a cold storage plant four years ago he had written his name and address on that very egg.

It has long been known that eggs, perhaps more than any other article of food with the exception of beef, are regularly stored away in the cold storage plants, sometimes to limit the supply and put up the price and sometimes to await the scarcity. In many cases the government inspectors have seized and destroyed enormous consignments of decomposed eggs. It has been customary to sell such eggs to bakeries to be used in pastry and cake, and the extent to which bad eggs are disguised in such products of the bakeshop are alarmingly numerous. In this regard we refer particularly to New York and Boston; but other large cities are doubtless equally guilty of imposing upon the public in the same manner.

The men who are interested in the cold storage business claim that if a time limit were set upon the retention of eggs in cold storage the price would go up to two dollars a dozen. The cold storage men claim that they are the protectors of the public against famine; that in time of plenty they lay in a supply to meet the scarcity and thus keep the supply uniform. They further claim that to abolish the cold storage business would serve to abolish eggs for a good part of the year. The protection which is hinted at here might be secured, we believe, without keeping eggs in cold storage for from four to ten years. It is said that meat frozen in the Arctic regions will retain its freshness for ages; but as to eggs, for some reason or other they do not keep even in cold storage. It may be that the cold is not sufficiently intense at all times and that the periodical thawings are sufficient to spoil the eggs. In this respect it would appear that even the cold storage business is not conducted as it should be since eggs kept in cold storage are frequently found to be "simply rotten."

In view of the experience of Harry Burns, mentioned in the above despatch, it would seem that there is pressing need of a time limit on the retention of food products in cold storage. When poultry is kept for a long time in cold storage the effect is almost as bad as that in case of eggs.

The pure food laws should be made to deal with putrefied products as well as adulterations. Surely the application of a little poisonous preservative is not as bad as commodities such as eggs or poultry that are in an advanced state of decomposition.

SEEN AND HEARD

Teacher—I have been trying for some time to get the room so quiet that we could hear a pin drop. I have dropped the pin several times, but you have been making so much noise that it has been impossible to hear it. What do you think we had better do, children?"

Reddy Backrow—Tie a dumbbell to it next time, teacher.—Brooklyn Life.

The solemnity of the meeting was somewhat disturbed when the eloquent young theologian pictured in glowing words the selfishness of men who spent their evenings at the clubs, leaving their wives in loneliness at home.

"Think, my hearers," he said, "of a poor, neglected wife, all alone in the great dreary house, rocking the cradle of her sleeping babe with one foot and wiping away her tears with the other."

A nice old lady recently called at a Market street store and told a salesman that she wished to buy a good razor for her husband.

"What kind of a razor do you wish, madam?" courteously inquired the salesman as he prepared to show her his wares.

"I really don't know," replied the woman. "I suppose I'll have to ask your advice. Tell me what kinds you have."

The salesman forthwith told his prospective customer that he had razors suited to every shaver, whether his beard was downy or strong, and also that the blades were of various widths and weights.

On receiving this information the old lady pondered the matter and then said: "Suppose you give me something for a man 62 years old, who weighs 210 pounds."

MORE LOVELY GROWS THE EARTH

More lovely grows the earth as we grow old.
More tenderness is in each dawning spring;
More bronze upon the blackbird's burnished wing;
In deeper blue the violets unfold;
More lavish is the autumn's spread of gold.
And with half-conscious joy each living thing
For very love its treasure seems to bring,
Entreating us with beauty to behold.
Or is it that with years we grow more wise,
And reverent to the mystery profound—
Withheld from hasty or indifferent eyes—
That broods in simple things the world around
And breaks to loveliness that glorifies
And makes of common pathways holy ground?

—By Helen A. Saxon in Twentieth Century Magazine.

In a few simple, one-sentence sermons, as true as gospel, the state health department gives to the citizens of Virginia more direct information on the preservation of health and happiness than ever before since the department was established, and Commissioner Ennion Williams and his able assistants are be congratulated on their work.

Here are some of the health proverbs which should be pasted in the hat:

"The man who says he had rather have smallpox than be vaccinated, never had the smallpox."

"An open window is better than an open grave."

"Warm rooms have killed more people than ever froze to death."

"If you let the child have measles when he is young, you may save a doctor's bill later on, but you may have to pay the undertaker now."

"A good iron pump costs less than a case of typhoid."

"If your milkman brings you warm milk, make it hot for him."

"Wire screens in the windows may keep crape from the door."

"A fly in the milk often means a member of the family in the grave."

"If some people were as much afraid of flies as they are of bad water, there would be less typhoid."

"When you see a child looking like an angel, do not kiss it; you might make a real angel out of it."

"Scarlatina may not sound so dangerous as scarlet fever, but ask the undertaker."

—Richmond Virginian.

PEOPLE OF NOTE

Contracts for the production of a new modern comedy written for Mrs. Fiske by Langdon Mitchel, and for a serious play adapted from the French have just been signed by Harrison Grey Fiske, and the plays will be given next season.

The French government has awarded a life saver's gold medal of the second class to Eugene Higgins of the New York Yacht club for gallantry in saving two Frenchmen at the time of the wreck of the yacht Varuna, which went ashore on the coast of Madeira Island on November 16, 1909.

D. K. Cornwell, a retired Chicago merchant who has been living in Battle Creek, Mich., for the last ten years, has presented Booker T. Washington with $10,000 to be used in his work at Tuskegee university.

A graduate of the Philadelphia college of pharmacy whose name has been withheld has offered to donate $1,000,000 toward the erection of a comprehensive group of three buildings, one of which shall be specially devoted to research work for the institution. He stipulated that the building shall be on the Parkway on a site provided by the city. Mayor Reyburn divulged this fact in discussing his plans for making the western end of the Parkway, between Logan square and Fairmount park, a great centre for Philadelphia's educational, engineering, scientific, historical, art and research organizations.

The board of regents of the University of Michigan has accepted a proposition of the University of La Plata, Buenos Ayres, that Professor Hussey, head of the department of astronomy at Michigan, shall continue to work for six months for the Buenos Ayres university. M. P. LaMont of Chicago is providing for the construction of a twenty-four inch refracting telescope to be used at the observatories of both universities. He has also notified the university that he is ready to deed it twenty-six acres of land at Ann harbor.

Prof. Andrew W. Phillips, who has resigned as dean of the Yale Graduate school, will be succeeded by Prof. Hanns Oertel of the chair of linguistics and comparative philology. Professor Phillips has been a gifted teacher with a rare power of imparting mathematical knowledge to his students, and with an active and keenly sympathetic interest in their welfare. He has had also strong interest in affairs, educational and otherwise, outside the university, notably, the preparatory schools.

Mrs. William Hodges Mann, wife of the governor of Virginia, says: "As long as I am in the executive mansion there shall be no intoxicants. My entertainments are fully as well enjoyed without them as when they were served during former regimes. People who visit my home will never touch the wine cup."

Mrs. Martha J. Krag has invented a sewing machine attachment which earns her a comfortable income. Mrs. Krag, who is a grandmother, speaks as follows: "Many of my friends are surprised that I should have taken up such work. They think I would be happier living around with my children, knitting or nursing my grandchildren. Well, all women are not constituted alike. Inventions appeal to me, and in spite of the fact that it doesn't appear to be very ladylike work, since I can never keep my hands looking quite spotless and am forced to wear a coarse apron entirely covering my clothes, I am going to keep at it."

Miss Nora Stanton Blatch has been appointed to a place on the engineering staff of New York's new aqueduct. Miss Blatch studied her profession at Cornell university, where she obtained B. Sc. degree in 1905. She was the first woman to be graduated from its civil engineering department. She is a granddaughter of Elizabeth Cady Stanton.

The annual sermon before the graduating class of Brown university on June 20 will be delivered by Dr. Samuel Chiles Mitchell, president of the University of South Carolina. It will be the first time that President Faunce has not delivered the baccalaureate sermon, his absence this year being necessitated on account of the convening of the International Baptist association in Philadelphia at that time. Doctor Faunce is to be one of the principal speakers, and will deliver a sermon before this body on June 20th. President Mitchell is held in high esteem by Brown students, who came to know him when he served as lecturer in the department of history two years ago, before assuming the presidency of the southern university. Last year he was one of the speakers at the annual commencement dinner, and at the commencement exercises the degree of doctor of laws was conferred upon him.

President Faunce is making a western trip to attend various alumni reunions. This is the program: March 13th, Manchester, N. H.; 14th, Troy, N. Y.; 15th, Cleveland, O.; 16th, Pittsburg, Pa.; 17th and 18th, Indianapolis; 21st, Minneapolis; 24th, Chicago. Dr. Faunce will also, in addition to the alumni engagements, lecture in several of these cities before university clubs and educational gatherings.

OF INTEREST TO MASONS

A free lecture on the Symbolism of Solomon's temple will be given by Rev. John Whitehead, A. M., Th. B., of Boston, in Middlesex hall, 20 Palmer street, Sunday evening at 7.30 o'clock. The lecture will be of special interest to masons and others who are interested in symbolism. Dr. Whitehead will show the custom of the ancients, that in building their temples, they embodied important moral and spiritual principles in the very forms of the temples. This was especially the case in Solomon's temple. Swedenborg's science of correspondences will be used to unlock the mysteries of Solomon's temple. The public is cordially invited.

LOWELL CITY LIBRARY

WEEKLY LIST OF ADDITIONS.

ANDREWS, W. Old English towns. 914.2.136
BALDWIN, C. S. Essays out of hours. 820.5108
BULLOCK, C. J. The elements of economics 330.703
BURTON, R. Literary leaders of America: a class-book on American literature 820.2485
CHAPMAN, J. J. Learning an dother essays 820.5111
CHESTERTON, G. K. Alarms and discursions 820.5110
COOLEY, A. M. Domestic art in woman's education 640.320
CORBIN, J. Husband and the forbidden guests: two plays 820.3935
DOOLEY, W. H. Textiles for commercial, industrial, evening and domestic art schools 670.229
EASTMAN, C. A. The soul of the Indian: an interpretation 970.1.36
ELIOT, C. W. Four American leaders. 920.6582
GALSWORTHY, J. Justice: a tragedy in four acts 820.3934
HADDON, A. C. and QUIGGIN, A. H. History of anthropology 570.331
HELLESPONT, pseud. Complete auction bridge 790.499
HILLYER, V. M. Kindergarten at home 370.651
JOHNSTON, C. H. L. Famous Indian chiefs 970.1.57
LAUGHLIN, J. L. Latter-day problems. 309.210
PENNINGTON, A. S. The Argentine republic 918.2.5
PODMORE, F. The newer spiritualism 130.273

FICTION

BELL, L. Angela's quest 813.15232
BENNETT, A. The book of Carlotta. 813.15233
BENNETT, A. Helen with the high hand: an idyllic diversion 813.15231
BUCHAN, J. The great diamond pipe. 813.15241
CHAMBERLAIN, L. Son of the wind. 813.15234
DROMGOOLE, W. A. A moonshiner's son 813.15239
FORMAN, J. M. The unknown lady: a novel 813.15235
PRAED, R. C. M. (Mrs. Campbell Praed). Opal fire 813.15236
RIGGS, K. D. W., and others. Robinetta 813.15238
SPEARMAN, F. H. Robert Kimberly. 813.15237
WATERS, R. J. El Estranfero (The Stranger): a story of Southern California 813.15240

Protect Yourself!
AT FOUNTAINS, HOTELS, OR ELSEWHERE
Get the
Original and Genuine
HORLICK'S
MALTED MILK
"Others are Imitations"
The Food Drink for All Ages
RICH MILK, MALT GRAIN EXTRACT, IN POWDER
Not in any Milk Trust
Insist on "HORLICK'S"
Take a package home

Dwyer & Co.
PAINTERS, DECORATORS AND PAPER HANGERS
Estimates on all kinds of jobs, large or small, at 47 Andover street.

THE NEW FLOOR IN PRESCOTT HALL
And Kittredge's orchestra of five men make a combination that is hard to beat. Try it every Saturday night. Admission 25c.

M. H. McDonough Sons
Undertakers and Embalmers
WORK PROMPTLY ATTENDED TO, DAY OR NIGHT
Carriages Furnished for Weddings, Christenings and Funerals.
Office, 103 Gorham street. Tel. 905-1
Residence, 188 South street. Tel. 905-2

SPECIALS
Steamed clams, 20c; fried oysters and French fries, 25c; fried clams and French fries, 25c. Call and see us.
LOWELL INN
Busiest place on Central street

ST. THOMAS' SALVE
—FOR—
Piles, Old Sores and Skin Diseases
—FOR SALE—
At All Up-to-Date Drug Stores
THIRTY-FIVE CENTS

DR. EDWARDS'
DANDELION
TABLE S AND PILLS
A Miracle as a Blood Purifier
Say thousands who have used them. A positive cure for Rheumatism, Constipation and Foul breath. Best remedy for Liver, Kidney and Stomach. Eliminates all poisons from the system, without griping. Purely vegetable and guaranteed under Pure Food and Drug Law. Free samples on request to SCHENCK CHEMICAL CO., 64 Franklin street, New York. 25 cents a box at
HALL & LYON CO., 67-69 Merrimack street, Lowell, Mass

ALLAN LINE ROYAL MAIL STEAMERS
Moderate Rate Passenger Service
Boston-Glasgow via Londonderry, Ire.
Numidian, Mar. 23. Grampian, Apr. 6.
Hesperian, Apr. 18. Numidian, Apr. 27.
Second Cabin, Glasgow and Derry, $42.50 upwards. Third class, $29.00; Glasgow, Derry, Belfast and Liverpool. Prepaid steerage rate, $32.75. Entire room reserved for married couples. Children 1-12 years half-fare. H. & A. ALLAN, 110 State st., Boston.
DENIS MURPHY, 18 Appleton St.
FREDERIC B. LEEDS, 5 Bridge St.

FILES CURED IN 6 TO 14 DAYS
Your druggist will refund money if PAZO OINTMENT fails to cure any case of Itching Blind, Bleeding or Protruding Piles in 6 to 14 days. 50c.

YOU
Will Be Planting Soon and Should Have a Copy of Our
1911
Seed Catalog
Description of our stock of high-class Vegetable, Field and Flower Seeds. It also tells of the great variety of Farm Tools and Implements we carry. Send for a copy.
Bartlett & Dow
216 Central Street.

Pekin Restaurant
CHINESE AND AMERICAN CUISINE
The most beautiful eating place in the city; typically Chinese. Our mode of preparing and serving food cannot be improved upon. 25c course dinner from 11.30 a. m. to 2.30 p. m. Give us a trial. Prompt service. Open daily from 11.30 a. m. to 1 a. m. Sunday included. 29 Central st., cor. Middle st., Lowell, Mass. Tel. 1055.

WALTZ IS DEAD

Many Coins Littered His Floor

NEW YORK, March 25.—Edwin Waltz, who never went out of doors, was buried yesterday.

And most anybody in the neighborhood of 48 Grand street, where Waltz had his little dingy apotheke shop these thirty-three years, would start singing the praises of the dead druggist at the mention of his name.

Waltz was found dead on Monday morning in the rear of his store. On Saturday night he had closed up the shop as usual, said good night to his clerk and gone to bed in the rear of his shop in a bunk which he had fitted up there out of some boxes and a mattress.

He had, according to custom, provided for food and drink over Sunday so that he would not have to step out into Grand street.

Waltz was at that time in apparently good health. He had given away in the course of the day a few dollars in small sums to the beggars who had come to know 48 Grand street and made it a point to go there if all other places failed, sure of getting something.

John Lynch, Waltz's only clerk, came back to work on Monday morning and was surprised to find the door to the drug shop closed. Waltz was always an early riser and as a rule had the door open before 9 so that children on their way to school could stop and get some of the candy that he kept in great abundance in huge jars and which he doled out with much quiet chuckling. Lynch pounded on the door but there came no answer, and finally he got Policeman Cunningham to break it down. They found Waltz dead in the gloomy rear room of the shop which had been his only dwelling place in the memory of the oldest settler. The coroner said that heart failure was the cause of death.

When they came to look over the store the police found any number of silver coins scattered about on the floor behind the counter.

Waltz had always scorned a cash register and through some strange mental twist believed that it was bad luck to pick up any money that he dropped on the floor. He let it lie there until ten years ago, when the store was cleaned out for the first time since Waltz had taken charge, and they say that over $200 was found lying on the floor where Waltz had dropped it. But that cleaning process was not pleasing to the old druggist (he was 58 when he died) and he forbade its repetition, so that there was quite a sum of money to be picked up on Monday.

Just why Waltz persisted in staying indoors nobody could explain yesterday. They hinted at some romance of his youth spent in Greenwich Village which caused him to vow never to leave his store, but the less sentimental said that it was all the yammer around his Grand street home under the shadow of the elevated that caused him to stay indoors amid surroundings that he knew. At any rate no one could be found who had ever seen Waltz on the street for the last thirty years.

He had his food brought in by his clerk from a restaurant across the street and he ate it in the safe dinginess of that back room. Sometimes, although he never was a man to talk much, he would boom a sudden question at his clerk when there were no customers about as to the mysterious workings of the subway or the elevated trains.

His only relative to attend the funeral was a sister who lived in Third street, but all of Eddy's friends were there, and when the services were over and every one was leaving Kennedy's undertaking shop, at 305 West Broadway, there came hobbling up a beggar woman reminiscent in her squalor of those who throng the highways of Spain, and when she found Eddy had been buried and that she hadn't been there to weep luxuriously she burst into very real tears and wanted to know who would give her the money for a night's lodging now.

HEALTH OFFICER

SAYS THERE WILL BE NO SPREAD OF MENINGITIS

NEW YORK, March 25.—Dr. A. H. Doty, health officer of the port at quarantine, announced last night that in his efforts to prevent the spread of the Greek epidemic of cerebro-spinal meningitis to this country, he had arranged to take cultures from the mucuous membrane of the noses and throats of 35 or 40 steerage passengers on each in-coming Greek steamship. These will be subjected to bacteriological examinations to determine if the cerebro-spinal meningitis germ is present.

Referring to the death of Dr. Raymond W. Brown in the Hudson Street hospital, who died from the disease yesterday, Dr. Doty said that the means by which cerebro-spinal meningitis is transmitted precludes any probability of an extended outbreak and that the public need have no alarm.

THE FORESTERS

TO HOLD GREAT CLASS INITIATION TOMORROW

The committee in charge of the class initiation of the Foresters of America has completed the final arrangements for the monster initiation which is to take place in Foresters hall on Middle street, Sunday afternoon. The meeting will open promptly at 1.30 o'clock and will be in charge of the officers of Court Middlesex. The degree team of this court will also perform the ceremony of initiation upon the candidates. It is expected that 300 candidates will be received into the order on that day. Among the officers who have signified their intention of being present are: Grand Chief Ranger Wm. J. Mountain of Gardner, Mass., Grand Sub Chief Ranger Wm. J. Mitchell of Arlington, Mass.; Grand Treasurer, Wm. Duncan of Warren, Mass.; Supreme Auditor D. J. Murphy, Past Supreme C. R. Wm. A. Hogan, Past Grand Chief Ranger Henry F. McManus of Fitchburg, Mass., also delegations from Court Granite State, of Manchester, N. H. and Court Napoleon 1st of Haverhill.

The reception committee will consist of Grand Secretary Wm H. Stafford, chairman; Grand Trustee John H. Condon, James St. Hilaire, James Fyff, Geo. Labrie, Roderick Monahan, Stephen Breen, John Nelson, J. Holmes, F. Sullivan. The committee which will act as escort to the supreme and grand officers will consist of the deputy grand chief rangers of this city, Michael McMullin, John Burrett, John Downing, James Dan, John Connolly, Albert McDougal, Frank McCormack, Narcisse Gadbois. All the courts of Foresters in this city and Court Granitville will be present and at the close of the meeting a general good time will be enjoyed.

Has Millions Of Friends
How would you like to number your friends by millions as Bucklen's Arnica Salve does? Its astounding cures in the past forty years made them. It's the best Salve in the world for sores, ulcers, eczema, burns, boils, scalds, cuts, corns, sore eyes, sprains, swellings, bruises, cold sores. Has no equal for piles. 25c at A. W. Dows & Co.

KEEP THIS AD.
IT'S WORTH $1
Any new patient presenting this ad. will receive $1 worth of work to demonstrate that you may have teeth filled, crowned or extracted without the least pain. This places you under no obligation to have more than the dollar's worth of work.

Painless Extraction Free.
FULL SET TEETH $3 and $5
Dr. King's invention, the "NATURAL GUM," is acknowledged to be a wonderful improvement over the old artificial gum. By using Dr. King's "Natural Gum," a set of teeth can be made that will absolutely defy detection. Come here in the morning and have us extract your old teeth FREE and go home at night with a new set that fits your mouth perfectly.
GOLD FILLING, $1.00
SILVER FILLING, 50c
Free Examination and Estimates
$3 Best Bridge Work $5
Pure Gold Crowns
HOURS—9 a. m. to 8 p. m. SUNDAYS—10 to 3. FRENCH SPOKEN, LADY ATTENDANT.
KING Dental Parlors
95 MERRIMACK ST.
Over Hall & Lyon's.
Tel. 1374-2—Lowell

Bay State Dye Works
There is nothing better than the best and that is just the kind of work that is done at our dye works. We have all the latest improvements in the art of dyeing and cleansing of fabrics and we guarantee the best possible results with work entrusted to our care. Our prices are always reasonable. Give us a trial order.
Bay State Dye Works
54 Prescott St.

Chin Lee & Co
Chinese and American Restaurant
Dining rooms reserved for ladies or private parties. This restaurant is open from 11.30 a. m. to 1 a. m., including Sundays. 117 Merrimack st., near John st. Telephone 1322.

If you want help at home or in your business, try The Sun "Want" column

THE ALPINES LEAD

Y. M. C. I. Five Putting Up Game Fight

The Alpines and Y. M. C. I. are still battling for supremacy in the Catholic league series. While the former team has the pole and is picked as the winner the Y. M. C. I. is travelling some and it is a toss up which team will carry away the prize. Bryan Coleman of the Y. M. C. I. heads the individual list, having an average of over 100.

The standing of the teams is as follows:

	Won	Lost	P. C.
Alpines	37	14	72.5
Y. M. C. I.	36	15	70.5
C. M. A. C.	27	21	56.2
St. Peters	20	34	37.0
K. of C.	18	33	35.2
Y. M. C. U.	15	36	29.4

INDIVIDUAL AVERAGES

	Strings	Ave.
Coleman, Y. M. C. I.	51	101.12
Conn, K. of C.	42	99.39
Wynne, Alpines	51	98.36
Dooln, Y. M. C. I.	39	97.20
Dwyer, Alpines	45	97.1
J. E. Donohoe, St. Peters	39	96.15
LeBrun, C. M. A. C.	48	96.1
Keegan, St. Peters	3	96.1
Casey, Y. M. C. I.	6	96.
Henry, St. Peters	3	96.
Curry, Y. M. C. I.	12	95.39
Beauregard, C. M. A. C.	30	95.25
Gendron, C. M. A. C.	24	95.23
Singleton, Y. M. C. U.	21	95.13
Devlin, Alpines	24	95.12
A. Doyle, Y. M. C. U.	18	95.4
Mallioux, C. M. A. C.	24	95.1
H. Farrell, Alpines	51	94.42
King, Y. M. C. I.	45	94.29
O'Brien, Alpines	27	94.25
E. P. Donohoe, St. Peters	51	94.22
A. Dyer, C. M. A. C.	30	94.11
J. F. Donohoe, K. of C.	51	94.6
Walsh, Y. M. C. U.	48	93.27
Clark, Y. M. C. I.	33	92.24
Whalen, Y. M. C. I.	9	92.
Gilligan, Y. M. C. I.	6	91.2
Marren, St. Peters	48	90.42
Boucher, C. M. A. C.	39	90.36
Lang, K. of C.	36	90.17
Highland, St Peters	42	90.2

LAST NIGHT'S GAMES

The Alpines climbed all over the Knights of Columbus team in the game in the Catholic league series held last night on the Crescent alleys. The Knights looked like pawns when the Alpines got through with them for the latter team won every available point.

In the game between the Willows and Lowell Electric Light Corp. quintet the former team won two of the three points.

The Jewelers and Producers of the Moody Bridge league also had at it and the Jewelers had everything their own way in the first two strings but in the third they lost.

The Hustlers defeated Les Miserables on Les Miserables alleys last night by the narrow margin of four pins but managed to win two of the three points. The Hustlers were all to the merry in the second string when a total of 506 was put up but in the third string they fell by the wayside and Les Miserables carried off the point.

In the Lamson C. S. S. league the Preferreds captured every point from the Conveyors. The scores were very small. The scores:

CATHOLIC LEAGUE

Alpines

	1	2	3	T'l
H. Farrell	103	101	91	295
O'Brien	88	96	107	291
Devlin	99	99	98	296
Dwyer	90	94	102	286
Wynne	95	100	96	291
Totals	475	490	494	1459

K. of C.

Conn	87	103	107	297
Lang	99	88	83	270
Schwartz	79	99	95	273
Savage	85	84	77	246
J. F. Donohoe	82	99	126	307
Totals	432	473	488	1393

MINOR LEAGUE

Willows

	1	2	3	T'l
Birtwistle	80	99	87	266
Daly	84	112	79	275
Thompson	78	88	92	258
Brown	113	97	90	300
Buckley	87	94	83	261
Totals	447	490	431	1363

L. E. L.

Stickney	100	93	91	284
McKinley	83	90	82	255
Sargent	84	96	91	271
Maguire	94	90	91	275
Sub	78	88	79	245
Totals	439	457	434	1330

MOODY BRIDGE LEAGUE

Jewelers

	1	2	3	T'l
Filion	87	77	81	245
Brunelle	76	75	96	247
Hebert	86	83	83	252
Cognac	85	98	78	261
Boucher	108	97	91	299
Totals	442	430	432	1304

Producers

A. Landry	77	80	82	239
Coulombe	97	82	78	257
Leboudais	80	76	94	250
Demers	87	93	99	279
Mailloux	94	84	86	264
Totals	435	415	439	1289

Elms

	1	2	3	T'l
Fadden	88	73	84	245
Provencher	77	90	83	250
B. Jodoin	91	85	60	236
Joyal	91	79	85	255
B. Hamel	73	86	75	240
Totals	426	413	387	1226

Maples

St. George	66	74	66	206
Bourgeois	78	82	90	250
Jacques	84	75	67	226
Dozois	84	85	75	244
Dupont	83	87	77	247
Totals	395	403	375	1173

LES MISERABLES LEAGUE

Hustlers

Killpatrick	122	99	82	303
Cullen	77	84	90	251
W. King	104	91	88	283
McDougall	90	116	94	310
Coleman	98	106	87	291
Totals	491	506	441	1438

Les Miserables

Burns	84	87	104	275
Campbell	89	93	109	291
Cole	98	97	105	300
Harriman	96	104	85	285
Hall	99	92	92	283
Totals	466	473	495	1434

LAMSON LEAGUE

Preferreds

	1	2	3	T'l
Coulter	79	75	100	254
Dresser	86	74	80	240
Tanner	88	78	84	250
Grant	95	90	80	265
Luther	87	81	93	261
Totals	435	398	437	1270

Conveyors

O'Brien	64	80	77	221
Denault	77	74	76	227
Holmes	84	80	80	244
Stewart	91	84	87	262
Jackson	86	75	82	243
Totals	402	393	402	1197

LOWELL WON

Teams made up of bowlers of Lowell and Lawrence met at Nashua last night in the third and deciding game in the series. The match was for a purse of $50, and the Spindle City quintet brought home the bacon. Inasmuch as each team had won one game it was decided to have the battle fought out on neutral alleys, therefore Nashua was chosen. The scores:

Lowell

	1	2	3	T'l
Teague	99	106	89	294
Martin	87	87	94	268
Singleton	84	94	92	270
Kilmartin	119	92	89	300
Mason	106	97	101	304
Totals	496	376	466	1436

Lawrence

Robinson	90	86	97	273
Ford	80	92	111	283
Medfel	93	91	81	265
Keegan	96	86	105	287
Harrison	121	107	85	313
Totals	480	462	379	1421

You Read These Advertisements OTHERS WILL READ YOURS

SPECIAL NOTICES

LAWLESS NOONEN'S HAIR STAIN, black and brown, 25c. Dows', Lowell Pharmacy, Noonan's. Noonen's Roman Secret, the blush of youth, 20c. Dows'.

LACE CURTAINS LAUNDERED at 40 cents a pair. Mrs. M. Grimset, 43 Hasting st.

CASH PAID for second hand furniture of all kinds; large or small lots. Send postal or call T. F. Muldoon, 506 Central st.

FOUR WEEKS' OLD FEMALE CHILD will be given in adoption to a responsible family. Catholics preferred. Address C. F. P., Sun Office.

MILLINERY—Hats trimmed and made over at a reasonable price. First class work guaranteed. Mrs. T. B. Murphy, 47 Agawam st.

DOG COLLARS sold and stamped. Badges made to order; razors honed and concaved. Harry Gonzales, The Cutler, 128 Gorham st. Tel. 952-2.

MRS. DATTLES, nurse; special training for confinement cases; terms reasonable. Write and will call. 2 Jewett ave. Tel. 2029-2.

WILLOW PLUMES—Don't throw your old ostrich feathers away; have them made into willow plumes for Easter, at 38 Shedd st., Centralville. A. R. Spellman.

SOMETHING ABOUT GRAINING—Have your floor borders grained, no matter how wide the boards are, will grain them into narrow strips at a small cost, representing quartered oak or maple. G. A. Lovejoy, practical grainer, with over 30 years' experience. Phone 481-1. Residence 129 Andrews st., shop 14 Livingston st.

TAKE A COURSE of scalp treatment at A. F. Webber's, 81 Merrimack st., rooms 1 and 2.

AUTO EXPRESS—Parcel baggage and freight delivered. Quick service. Middlesex Auto Co., 320 Middlesex st., phone 513-2.

MRS. DATTLES, nurse; special training for confinement cases; terms reasonable. Write and will call. Tel. 2029-2.

LOWELL BROOM AND BRUSH WORKS—Manufacturers of brooms and brushes of all kinds. 956 Gorham st.

HORSE CLIPPING by power while you wait, $2.00. 100 Willie st.

LIMBURG CO., chimney experts. Chimneys swept and repaired. Residence 1128 Bridge st. Tel. 945.

THE SUN IN BOSTON—The Sun is on sale every day at both news stands of the Union station in Boston. Don't forget this when taking your train for Lowell.

SPRING RESORTS

HOTEL CHELSEA

ATLANTIC CITY, N. J.

Occupying an entire block directly on the Ocean Front, with no obstructions to the view. In the fashionable resident section. Offers the highest standard of hotel excellence in appointments, cuisine and service. 300 luxuriously furnished bedchambers and suites having private baths (fresh and sea water) attached. Large solarium and music hall overlooking the ocean and boardwalk. High-class orchestra. Billiards, cafe, pool, etc. French chefs. Golf privileges. Auto meets trains. Booklet and terms upon request. Open all year. J. B. THOMPSON & CO.

HOTEL ARLINGTON

Michigan Avenue and Beach, Atlantic City, N. J.

High-class family hotel, every modern appointment. Home comforts. Absolute cleanliness and good table guaranteed. Unusually light, cheerful rooms due to open surroundings. Private baths. Rooms with running water. Special early season rates, $10.00, $12.00, $14.00 up weekly; $2.00 up daily. R. J. OSBORNE & SON

HOTEL ABSECON

Virginia Ave., near Steel Pier Atlantic Cit., N. J.

Fireproof. Large sun parlor. Rooms with private bath. Rooms with running water. Elevator to street level. Modern in every particular. Special spring rates. Booklet. O. D. Painter.

HOTEL OSTEND

Whole Block Boardwalk Front ATLANTIC CITY, N. J.

Capacity 500. Select location. Special inviting moderate rates. Hot and Cold Sea Water Baths. Booklet and Calendar. D. P. RAHTER.

ATLANTIC CITY OFFICIAL GUIDE

96 pages, 225 illustrations. All attractions and the leading hotels described, with rates, city maps, etc. Send 6c. stamp for mailing free copy. A. C. FREE INFORMATION BUREAU, Box 805, Atlantic City, N. J.

PONCE DE LEON

Virginia ave., second house from beach and steel pier. Elevator to street level. Home comforts. Home cooking a specialty. $10 up weekly. Booklet. V. A. Austin.

BARN DESTROYED

Building at Mud Pond Burned

A barn belonging to Walter F. Leighton and located at Mud pond, in East Dracut, was destroyed by fire early this morning. The cause of the fire is unknown, but it is thought that there were tramps in the building and either as a result of smoking or the careless use of matches, the blaze was started. The building and contents were consumed before any assistance could arrive. It is understood that there was a quantity of hay in the place at the time.

Fred C. Church carried the insurance on the barn and contents.

The Gage Dining Rooms

48 KIRK STREET

Formerly conducted by Miss Bent, have reopened under new management.

LEGAL NOTICES

MORTGAGEE'S SALE OF REAL ESTATE

By virtue of a power of sale contained in a certain mortgage deed given by Ralph London, Frank B. London and Ernest E. London, all of Lowell, in the County of Middlesex and Commonwealth of Massachusetts, to the Middlesex Safe Deposit and Trust company, a corporation established under the laws of said Commonwealth and located at said Lowell, dated March 21, 1908, and noted on Certificate of title No. 73, in Registration Book 1, Page 73, as Document No. 78 in the North Registry District of said County, will be sold at public auction for breach of the conditions of said mortgage deed on the premises hereinafter described on Wednesday, the fifth day of April, A. D. 1911, at three o'clock in the afternoon, all and singular the premises conveyed by said mortgage deed and therein described as follows:

A certain parcel of land situate in said Lowell, bounded and discribed as follows:

Northwesterly by Pine street seventy and 10-100, (70.10) feet; easterly by land now or formerly of Elias H. Colburn two hundred twelve and 52-100 (212.52) feet; southerly by land now or formerly of Blanche G. Bicknell and land now or formerly of Mary J. Martin sixty-five (65) feet; and westerly by land now or formerly of Mary A. Zimmer one hundred seventy-seven and 9-10 (177.9) feet. Estimated to contain 12,569.56 square feet of land.

All of said boundaries are determined by the Land Court of said Commonwealth to be located as shown on a plan drawn by O. M. Snell, C. E., dated Jan. 1908, as approved by said Court, filed in the Land Registration Office, a copy of a portion of which is filed with the original certificate of title issued on a decree of said Court on March 4, 1908, numbered on the files of said Court, and recorded in said North Registry District Book 1, Page 66.

The above described premises will be sold and conveyed subject to any and all unpaid taxes, municipal or other assessments and tax sales which may be due or to become due thereon. The purchaser will be required to pay $500 in cash at the time and place of sale, and the balance in ten days from the day of sale at 12 o'clock noon, at said Bank.

Middlesex Safe Deposit and Trust Company, by CHARLES L. KNAPP, Treasurer.

COMMONWEALTH OF MASSACHUSETTS. Middlesex, ss. Probate Court.

To the heirs-at-law, next of kin and all other persons interested in the estate of Ellen Connors, late of Lowell, in said County, deceased.

Whereas, a certain instrument purporting to be the last will and testament of said deceased has been presented to said Court, for Probate, by John J. Connors, who prays that letters testamentary may be issued to him, the executor therein named, without giving a surety on his official bond.

You are hereby cited to appear at a Probate Court, to be held at Cambridge, in said County of Middlesex, on the fourth day of April, A. D. 1911, at nine o'clock in the forenoon, to show cause, if any you have, why the same should not be granted.

And said petitioner is hereby directed to give public notice thereof, by publishing this citation once in each week, for three successive weeks, in The Lowell Sun, a newspaper published in Lowell, the last publication to be one day, at least, before said Court, and by mailing post-paid, or delivering a copy of this citation to all known persons interested in the estate, seven days at least before said Court.

Witness, Charles J. McIntire, Esquire, First Judge of said Court, this seventeenth day of March, in the year one thousand nine hundred and eleven.

W. E. ROGERS, Register.

James E. O'Donnell, Attorney.

To the Honorable the Justices of the Superior Court within and for the County of Middlesex:

Respectfully libels and represents Fannie Shirley, of Somerville, in said County, that she was lawfully married to Edwin M. Shirley, now of parts unknown, whose last known place of residence was Boston, in the County of Suffolk, a Chicago, in the State of Illinois, on the sixteenth day of June, A. D. 1902, and thereafterwards your libellant and the said Edwin M. Shirley lived together as husband and wife in this Commonwealth, to wit, at said Boston; that your libellant has always been faithful to her marriage vows and obligations, but the said Edwin M. Shirley, being wholly regardless of the same, at said Boston on or about the first day of December, A. D. 1903, and subsequently thereto, did subject your libellant to cruel and abusive treatment; also, being of sufficient ability, grossly, wantonly and cruelly refuses and neglects to provide suitable maintenance for your libellant.

Wherefore your libellant prays that a divorce from the bonds of matrimony may be decreed between your libellant and the said Edwin M. Shirley. Also your libellant says that there has been born to them of this marriage, Ethel M. Shirley, to wit, February 28, 1903, and Mildred B. M. Shirley, to wit, July 26th, 1906, and your libellant prays said minor children may be committed to her care and custody, and for such other orders and decrees as to your Honors shall seem meet, and as justice may require.

Dated the twenty-third day of March, A. D. 1911.

FANNIE SHIRLEY.

COMMONWEALTH OF MASSACHUSETTS. Middlesex, ss. Superior Court, March 21, A. D. 1911.

Upon the libel aforesaid, it is ordered that the libellant notify the libellee to appear before our Justices of said Court, at Cambridge, in said County, on the first Monday of May next, by causing an attested copy of said libel and of the order thereon, to be published in The Lowell Sun, a newspaper published in Lowell, in the County of Middlesex, once a week, three weeks successively, the last publication to be fourteen days at least before the said last mentioned day, and that an attested copy of said libel and order thereon be sent by registered letter to the last known residence of the libellee, that he may then and there show cause, if any he have, why the prayer in said libel set forth should not be granted.

THEO. C. HURD, Clerk.

A true copy of the libel and of the order thereon.

Attest.

THEO. C. HURD, Clerk.

LOST AND FOUND

POCKETBOOK found a short time ago containing a small sum of money and a pair of rosary beads. Owner can have by proving property and paying for this adv. at 543 Fletcher st.

BLACK POCKETBOOK containing a sum of money, lost Wednesday afternoon between Merrimack sq. and Dutton st. Finder please return to 397 Worthen st. and receive reward.

POCKETBOOK found in Lincoln hall, Sunday evening, March 19. Owner can have same by calling at 82 Agawam st. and proving property.

TEACHERS

DANCING

Private or class lessons, afternoons or evenings. MRS. WELLS' Academy, 158 Merrimack street.

If you want help at home or in your business, try The Sun "Want" column

MISCELLANEOUS

SAFETY RAZOR BLADES of all kinds sharpened; Gillette's a specialty; 2½c each. Harry Gonzales, The Cutler, 128 Gorham st. Tel. 952-2.

DRINK GLORIA for health. Sold everywhere.

MOTHERS—Bent's destroyer kills lice on children, and all insects; cures dandruff and itching scalp: prevents falling hair; harmless. 25c only at Falls & Burkinshaw's, 418 Middlesex st.

MONEY TO LOAN

MONEY FOR SALARIED PEOPLE—Women keeping house and others, advanced them without security, easy payments, cheapest rates, don't worry or annoy friends about money. Keep your credit good by paying as you agree. I will furnish you money to do it. D. H. Tolman, Room 48, 45 Merrimack st.

PRIVATE PARTY will loan money on furniture, pianos, etc., at lowest rates. All dealings strictly confidential. Address P., Sun Office.

$5 THE EQUITABLE LOAN CO. $10 $15 $25

Mill Operatives, Clerks, Mechanics and Housekeepers may borrow money. Loaned without security. No waits, no investigations or red tape. Business strictly confidential. Two private offices, most liberal terms of any company in Lowell. Payable in small weekly payments.

Offices 37 Hildreth Bldg., up one flight, at head of stairs. Tel. 1888.

OPEN EVERY EVENING

45 Merrimack St.

$10 Loans

AND UPWARD

—TO—

Housekeepers—Workingmen—and Salaried Employees

You will find the AMERICAN a surprisingly different institution from the ordinary loan company you hear or read about. Confidential dealings, quick service, courteous employes, bright, cheerful offices, considerate treatment, rates you can afford to pay, make us different. If you have never borrowed, or if your experience with other companies has not been entirely satisfactory, please call on us.

Let us explain the AMERICAN system. It will please you.

Call, Write or 'Phone 2434.

American Loan Co.

45 MERRIMACK ST.

Room 10, Hildreth Bldg.

Third Floor. Open Evenings

WHY

Borrow money and pay high rates of interest when you can get any reasonable amount from a reliable company at

ONE PER CENT,

per month on Pianos, Furniture, etc.

LOANS

made on day of application. Quick service and confidential methods.

If not convenient to call, write or 'phone, and we will have our representative call on you.

Merrimack Loan Co.

Room 3, 81 Merrimack St. or 17 John Street

Hours: 8 a. m. to 6 p. m.; Monday and Saturday until 9 p. m.

Second-Hand Building Material

Lumber, doors, windows and stone. Buildings now being torn down and going fast. BURTON H. WIGGIN, 150 Market st.

MONEY TO LOAN MONEY TO LOAN

QUICK LOANS

$10 and Upwards

To Housekeepers and Workingmen.

IMPORTANT

NO { ASSIGNMENTS REFERENCES ENDORSEMENTS PLEDGES

LOWEST RATES—SMALLEST PAYMENTS

Our methods of business are such that our customers always recommend us to their friends.

HOUSEHOLD LOAN CO.

WYMAN'S EXCHANGE, COR. MERRIMACK AND CENTRAL STS. Fifth Floor. Take Elevator. Rooms 503 and 505.

HELP WANTED

SMART WOMAN wanted for all round work in small boarding house. Apply 162 Lincoln st.

WOMAN WANTED for general housework. Apply Mrs. C. W. Barton, South Lowell. Tel. 194-2.

SALESMEN wanted, local or travelling, to sell fireproof safes to business men. Experience unnecessary. Quick sales. Big commissions. Alpine Safe Co., Cincinnati.

BOYS AND GIRLS get an aeroplane. Great sport. More fun than flying a kite. Ask how to get one free. W. K. Annis, Dept. P., Arleans, Vt.

AGENTS—Sell 6 months' guaranteed hosiery; also guaranteed silks. Manufacturer to wearer. Large commissions. Not sold in stores. Free information. Lenox Works, 5 W. 31st st., N. Y.

BRANCH MANAGERS wanted for mail order business at your own home. Male or female. No canvassing. Mail the ten catalogues and make from $1 to $20. One young married couple made over $100 in two months. You can do the same. We furnish everything. Outfit, ten catalogues, full particulars, etc., for 10 cents in stamps to pay postage, etc. Address The Ybrad Co., 436 Cortlandt bldg., New York City.

LADY AGENTS wanted for something new, that will sell—try it and earn some money. Address F. H. M., Sun Office.

BIG OPPORTUNITY—The Holdaway "Buttnsewer" fits all sewing machines. Sews hooks, eyes and buttons on all materials twenty times quicker than old method. Entirely new—patented—so useful it sells like bread in a famine. We want representatives everywhere—men (and women) of right timber for district managers and solicitors. If you are qualified, write quick, giving experience and reference. Knapp & Dewar, 649 Old South Bldg., Boston, Mass.

BARBER WANTED. Apply 502 Worthen st.

STEADY, RELIABLE MAN with a second class engineer's license wanted; one who has had experience with electricity preferred. Call or address A. A. Flint, Box Factory, Tyngsboro, Mass.

FIRST CLASS BARBER wanted at Peter Paradis, Post Office Ave.

EXPERIENCED GROCERY CLERK wanted; speaking and understanding the French language. Apply Rostler Bros., 640 Middlesex st.

LOOM FIXERS wanted on woolens and worsteds; also perchers and dresser tenders. Charles P. Raymond, 294 Washington st., Boston.

DRESSER TENDER wanted. Apply Deavitt Manufacturing Co., 281 Thorndike st.

YOUNG MAN wanted to press clothes, one with some experience preferred. Apply at 608 Merrimack st.

EXPERIENCED VELVET AND PLUSH WEAVERS wanted; steady work, good wages. Apply P. O. Box 4, Shelton, Ct.

WOMAN WANTED to work in a restaurant, one speaking French preferred. Call at 373 Middlesex st.

GOVERNMENT positions explained free. Write Herrick's Institute, Fall River, Mass.

YOUNG LADY wanted at once to operate our electric "Kut Out" border machine. Apply to L. R. Wilson, Wall Paper Dept., Nelson's Dept. store.

GOVERNMENT EMPLOYES wanted. Send postal for Lowell examination schedule. Franklin Institute, Dept. 141-E., Rochester, N. Y.

MEN WANTED to learn the automobile business; road driving and repairing. Send stamp for particulars. New England Auto School, 509 Tremont st., Boston.

ABLE BODIED MEN wanted for the U. S. Marine Corps, between the ages of 19 and 35. Must be native born or have first papers. Monthly pay $15 to $60. Additional compensation possible. Food, clothing, quarters and medical attention free. After 30 years' service can retire with 75 per cent of pay and allowances. Service on board ship and ashore in all parts of the world. Apply at U. S. Marine Corps, Recruiting Office, Room 15, Runels Bldg., Lowell, Mass.

ANY BOY anxious to earn money can secure a position with me. To my best boys I am going to give SAVINGS BANKS and cash prizes. The work is easy and does not interfere with other duties. Max L. Katz, 9 Hurd st.

ABLE BODIED UNMARRIED MEN wanted for U. S. army; between ages of 18 and 35; citizens of United States, of good character and temperate habits, who can speak, read and write the English language. For information apply to Recruiting Officer, 159 Middlesex st., Lowell, Mass.

F. W. Cragin & Co.

MANUFACTURERS OF

Cabinet Work of All Kinds to Order

Stores and offices fitted up, Wood turning, jobbing and repairing. Old furniture repaired and finished, new furniture made to order.

40 Fletcher Street Telephone

LOWELL, MASS.

MAX GOLDSTEIN

Dealer in wall papers at very lowest prices, also paper hanging, whitewashing, painting. Estimates given on large or small jobs. We will paper rooms for $2. We furnish the wall paper. All work guaranteed.

THE NEW PAINT STORE

155 Chelmsford Street Tel. 1897-1

TAYLOR ROOFING CO.

Office at 521 Middlesex street. Any orders left at the above place will be promptly attended to. Shingling and gravel roofing a specialty. All work warranted. Telephone No. 832-1.

Shop and residence, 140 Humphrey st. Telephone 931-13.

If you want help at home or in your business, try The Sun "Want" column

TO LET

2 NICE UNFURNISHED ROOMS to let; suitable for light housekeeping. Apply 93 Chestnut st.

TENEMENTS to let, 3 and 7 rooms, $2 per week; good condition. Inquire cor. Hudson and Lawrence sts. A. H. Haley.

28 ROOMS and one large dining room to let at 226 Central st. Particulars at 49 Church st.

TENEMENT OF 5 ROOMS to let, with bath and storeroom, at 159 Summer st., opposite South common. Inquire 4 Fletcher st.

FRONT ROOM with bath, to let, at $2. Apply 124 Appleton st.

8-ROOM HOUSE to let, steam heat, bath, pantry and all modern improvements; rent reasonable. Inquire at 1281 Gorham st.

ATTRACTIVE MODERN FLAT of 8 rooms, to let, near Normal school and two car lines. Price $25. Key at 33 Columbus ave. Tel. 2375.

VERY FINE 6-ROOM TENEMENT to let; bath, pantry, heat, large yard, shade, fruit, excellent condition, good neighborhood, near Westford st., 15 minutes to P. O. Another dandy, next door, 157 Smith st. M. J. Sharkey, 22 Central st., room 25. Tel. 2687.

6 ROOMS AND BATH to let, 24 Second st., and 7 rooms and bath, 55 Bartlett st. Apply P. J. Byrne, 50 Plummer ave.

FIRST CLASS BARN to let, with five stalls, or suitable for garage, at 23 Lombard st.

5-ROOM TENEMENT to let, pantry, bath, hot and cold water. $12. Apply Schutz Furniture Co., 332 Middlesex st.

JOE FLYNN has one 7-room tenement at 149 Cushing st.; one 4-room flat on Elm st, $1.50 per week. All new.

UP-TO-DATE TENEMENT to let, 19 Lombard st., 7 rooms, bath and pantry, hot water. Inquire 38 Second ave.

FURNISHED ROOMS to let; steam heat and bath; also rooms for light housekeeping at 75 E. Merrimack st.

FURNISHED ROOMS to let; steam heat and gas, $1 per week and upwards. Mrs. McMillan, Gallagher House, William st.

FLAT OF 6 ROOMS to let, 900 Gorham st.; set tubs and bath; rent reasonable. Apply 192 South st.

5-ROOM FLAT to let on Somerset st. Apply 384 Walker st. Tel. 1494-1.

HOUSE AND BARN to let or for sale; cottage of 10 rooms, gas, water, furnace heat in the house, also barn, hen house and a piece of land, at 202 Pleasant st., Navy Yard; three minutes from the Lakeview car line; easy payments.

STORE TO LET, with tenement connected; gas and conveniences; 34 North st. Apply 33 North st.

COSY CORNER—Tenement, Associate building, 4 rooms, light and heat included, $16 per month. Apply to Janitor. Engage now. Rent begins first next month. Elevator service.

TENEMENT to let at 78 Varney st., with 7 rooms and bath. Keys at 141 Mt. Vernon st.

LUCKY OFFICE—No. 25 Associate building to let, $12.50 per month, fourth floor. Light, heat, cheerfulness thrown in; choice of rooms 20 and 21, third floor, $2.50 extra. Elevator service. Apply to Janitor.

MODERN 7-ROOM TENEMENT to let; steam heated; at 34 Rolfe st. Inquire at Tobin's Printery, Associate Bldg.

FURNISHED ROOMS to let at 151-153 Appleton st. Steam heat, gas and bath room. Under new management. Telephone 1872-11.

NEW MODERN FLAT to let on Carter st.; rent $16. Inquire 937 Gorham st.

6-ROOM FLAT to let; steam heated, hot and cold water, set tubs; off Broadway, on Walker st. Inquire 37 Hildreth Bldg. Tel. 1888.

TWO FLATS of six rooms each, to let, at the corner of Perry and Sherman sts. Newly remodelled. Apply 490 High st.

SUITE OF 3 ROOMS to let; bath and pantry; modern. The Bellevue, 137 Stackpole st. C. A. Roberts, Tel. 1015-1.

MODERN FLATS to let in good locality: 5-room flat, also some smaller ones. All have hot water, set tubs, open plumbing, large bath room and pantry. Apply F. W. Barrows, 646 Gorham st. Tel. 2579.

BLACKSMITH SHOP to let; a long established stand. Apply 824 Market st. Suitable for a carpenter or plumber's shop.

5-ROOM FLAT to let, modernly improved, at 179 Stackpole st., near Alder st. Rent $15 a month. Apply 384 High st. Tel. 1151-2.

STORAGE FOR FURNITURE

Separate rooms $1 per month for regular $2 two-horse load. The dryest and cleanest place for storage in Lowell. Telephone connections. O. F. Prentiss, 366 Bridge st.

Offices For Rent

Three splendid offices to let in the NEW HARRINGTON BUILDING, 52 CENTRAL STREET. Rent low. Inquire at the office of THE LOWELL SUN.

SITUATIONS WANTED

HOUSEWORK WANTED in a small family; can do sewing. Inquire 269 Fayette st. Call Saturday p. m.

TYPEWRITERS

Typewriter Exchange

251 Market Street

We have a number of SECOND HAND TYPEWRITERS that have the regular keyboard and will do as good work as the latest model. Price $15.

ROYAL $40

UNDERWOOD, No. 4 and No. 5. $45

Telephone 1341-2.

WANTED

NICE COTTAGE or two-tenement house wanted in some good place. Give location and price for cash. Box 795, Lowell post office.

LODGING HOUSES and stores wanted. Price must be low. Cash customers waiting. L. D. Maynard, Room 16, 12 Central st.

FURNITURE WANTED, large or small lots, larger the better; will pay cash and as much as it is worth to sell again. O. P. Prentiss, 350 Bridge st. Tel. 126.

WANTED—The public to call at W. T. Griffin's, 189 Appleton st., for a load of our spruce edgeings, just the wood for spring. Try a chaldron of nice coke, just right for this weather; also coal of all sizes, mill kindlings, slab and hard wood. Telephone 663.

FOR SALE

BIRCH WOOD, all cut and split; also a lot of corn fodder for sale. Inquire G. W. Trull, Tewksbury, Mass.

CANARY BIRDS for sale, males and females. 102 Cross st.

EGGS FOR HATCHING, for sale; White Wyandottes and White Leghorns, Dustan and Wychofs strain; 60 cents for 13, $1 per 100. B. O. Bird, Tyngsboro, Mountain Rock, Nashua cars.

TWO DOZEN HOUSE RAISED IRISH LARKS for sale at 82 Willie st.

GREENALL'S HOME REMEDY for rheumatism is selling like bread in a famine. Partner wanted. Trial box 10 cents. 9 Pihl st.

LUNCH WAGON for sale; large size, nearly new, at a bargain. Fully equipped and ready for immediate use. Geo. F. Ramsey, 7 Carleton ave., Bradford, Mass.

SCOTCH COLLIE PUP, full blooded, for sale. Inquire at 22 Agawam st.

COVERED WAGON for sale; suitable for laundry or grocery delivery. Apply 140 Gorham st., Frank Pinto.

GROCERY AND PROVISION STORE, well established and centrally located, doing good cash business, with up-to-date fixtures, for sale. Owners are going into the wholesale business. Write A. B. S., General delivery, Lowell.

BABY CHICKS—B. P. Rocks, R. I. Red, Br. Leghorn. Eggs for hatching, 50c per setting. E. P. Luce, R. F. D. No. 2.

JERSEY CALF for sale. Will sell reasonable if taken at once. John Barnes, Billerica, Mass.

FOUR DRAWER NATIONAL CASH REGISTER for sale. In A1 condition. Apply Shadduck & Normandin Co., Middlesex st.

NEW AND SECOND HAND AUTOMOBILES for sale, quality the best, prices the lowest. H. C. Fuller, 330 Middlesex st. Phone 513-2.

GROCERY AND CONFECTIONERY STORE for sale, located at 445 Broadway. Doing good business. Will sell at bargain. Owner leaving city.

EGGS FOR HATCHING for sale; White Plymouth Rocks and Brown Leghorns. From selected pens. R. S. Lindsay, end South Lowell car line.

HORSES FOR SALE, from 800 to 1400 pounds. A. B. Humphrey, 657 Gorham st. Tel. 513-1.

GOOD MEADOW HAY in barn, for sale. E. K. Delaroy, West Billerica, Mass. Tel. 28-6.

REAL ESTATE FOR SALE

23,200 SQUARE FEET OF LAND, for sale; camp, 20x10, 3 rooms, shingled and painted, front piazza 8x10 feet; driven well; woodshed 9x15; hen house 8x17, and another 5x6, and 14 hens; first $230 before April 1 takes it. Address A. D., Sun Office.

3-TENEMENTS AND STORE for sale, rents $30 per mo., $2500; 6-room cottage, $850, $250 down; 2 cottages, 4 and 6 rooms, $1400; 3 tenements, 5 and 7 rooms, $2600; 2 acres fine land, 5c car fare, 15 minutes' walk to square, $1300; 28 acre farm, 3 miles from square, $2700; 4-room summer cottage, 10,000 feet of land, 5c car fare, $850. What do you want? F. L. Vance, 88 Third st.

POULTRY FARM for sale, on car line, 10 cent fare. New 6-room cottage and barn about ten acres land, price $1350 easy terms. Also new 7-room cottage and shed, good garden on car line, 5 cent fare, price $1150. Easy terms. W. E. Dodge, 22 Central st.

CHEAP HOMES—Small amount down; cosy 5-room cottage, Centralville, only $1100; 6-room corner cottage, near Bleachery, $1100; 3 ten. block near Tannery; big bargain; 7-room cottage near Central st., only $850; St. Margaret's parish, dandy 7-room cottage, pantry, bath, hot water; beauty, bargain. Large list modern homes, 2 tenements and investment properties, all sections. M. J. Sharkey, 22 Central st., room 25, Tel. 2687.

BARGAINS IN REAL ESTATE

5 miles from Lowell; farm of 10 acres of land, house, barn, 2 cows, 1 horse, lots of hens, wagon, all farming tools. Price $1300.

Near Bridge and Fourth sts., cottage house, good size lot of land; a bargain. Price $1400.

A great bargain in millinery store. Must be sold at once. Will sell for one-third of its value.

In Dracut, near mills and cars, good 8-room house. One acre of land. Price $1600.

Near School and Shaw sts., good 7-room house with improvements. Price $1800.

In Chelmsford, near cars, cottage house, two acres of land. Price $900.

G. L. Hubbard, Wyman's Exchange.

Rare Opportunity

To purchase two building lots in Belvidere, within six minutes' walk of Merrimack square. Suitable for two or three apartment houses; also five lots in the Oaklands. H. C. Fuller, 320 Middlesex st.

ROOMS PAPERED FOR........ $2.00

We furnish the wall paper and border to match and send first class paper hanger to hang the same for $2 per room. Free samples of wall paper on request. Painting in all its branches and whitewashing.

BAKER The New Racket

303 Middlesex St. 610 Merrimack St. Telephone 1972-4.

J. H. Rogers Optician

Now located at 7 MERRIMACK ST., over Transfer Station. Eyes examined. Glasses made and repaired. All work guaranteed. Lowest prices.

Your Doctor's Instructions

Are carefully read, and carefully carried out, when you bring your prescriptions here to be compounded.

We never "take chances"—if we deem it necessary to confer with the doctor, in order to make clear some point about his prescription, we always do so, either by phone or otherwise. Why not bring your prescription here?

F. J. Campbell

PRESCRIPTION DRUGGIST

(2 Stores), Tower's Cor. Drug Store, and 535 Dutton st., cor. Fletcher

If you want help at home or in your business, try The Sun "Want" column

TRAINS TO AND FROM BOSTON

SOUTHERN DIV.

To Boston. Lve.	Arr.	From Boston. Lve.	Arr.
5.46	8.50	3.15	4.05
a6.27	7.41	6.14	7.11
8.30	7.38	7.55	8.57
b6.44	7.53	8.15	9.01
7.00	8.00	9.00	9.59
7.21	8.05	b9.51	11.01
s7.31	8.48	10.00	10.55
7.38	8.35	11.30	12.07
8.48	9.25	12.00	1.01
8.56	9.55	12.30	1.07
b9.09	10.20	1.00	1.37
9.45	10.28	2.00	2.45
9.59	11.04	3.00	3.38
10.43	11.20	b3.51	5.02
11.19	12.00	4.00	4.36
12.12	1.00	s4.14	5.32
1.48	2.25	5.00	6.37
2.34	3.27	b5.21	6.35
3.57	4.40	6.38	6.25
4.26	5.27	b5.51	7.05
5.20	6.15	s6.14	7.30
b6.10	7.12	7.30	8.05
6.15	7.00	8.30	9.08
7.36	8.20	10.30	11.34
9.46	10.30	11.17	12.05

WESTERN DIV.

To Boston. Lve.	Arr.	From Boston. Lve.	Arr.
6.46	7.55	z7.00	8.10
8.08	9.08	7.30	8.55
9.50	10.55	9.24	10.44
10.50	11.55	10.55	11.54
12.05	1.10	11.50	12.54
z1.30	2.37	2.14	3.20
3.10	4.18	3.30	4.30
4.26	5.34	4.56	5.56
5.06	6.25	6.03	7.00
7.00	8.00	6.35	7.48
9.44	10.46	9.35	10.33
		x11.25	12.21

SUNDAY TRAINS

SOUTHERN DIVISION

6.30	7.18	5.00	10.00
7.21	8.05	10.00	10.55
7.35	8.30	11.55	12.07
8.48	9.49	1.00	1.57
9.20	10.15	5.00	6.01
10.25	11.24	7.35	8.08
2.18	2.55	8.30	9.08
5.10	6.00	9.00	10.02
6.25	7.08	10.14	10.52
7.36	8.20	10.29	11.55
9.46	10.30		

SUNDAY TRAINS

WESTERN DIVISION

8.20	9.20	8.00	9.08
12.10	1.15	12.00	1.00
3.50	5.00	2.14	3.23
5.45	7.00	3.30	4.41
8.50	10.02	5.20	6.35
		8.40	9.44

References:

x Runs to Lowell Saturdays only.
a Via Lawrence Junction.
b Via Bedford.
s Via Salem Jct.
z Via Wilmington Junction.

LOCAL NEWS

First-class work, Tobin's Printery.

Try Lawler's for Printing, 29 Prescott

Head & Shaw, milliners, 35 John St.

J. F. Donohoe, Donovan bldg., real estate and insurance. Telephone.

A. Bertie Boynton who has been in the employ of the Lowell Co-Operative association for the past 13 years severed his connection with that association Thursday night for the purpose of entering the automobile business. He is to be located in Somerville. The high esteem in which he is held by his fellow employes was evidenced last night when they presented him a handsome traveling bag.

ABSOLUTELY SAFE

Eu-Cola for painless extraction of the teeth is harmless. It can be used on old and young alike. Dr. Allen, Old City Hall, owns this wonderful preparation and he always uses it.

FUNERALS

McINNIS—The funeral of Edith M. McInnis, daughter of Joseph and Etta L. McInnis, was held yesterday afternoon at 2 o'clock from the residence, 5 Crowley's court. Rev. J. M. Craig was the officiating clergyman. Burial was in the Edson cemetery, under the direction of J. A. Weinbeck.

REED—The funeral of George W. Reed took place yesterday afternoon at 2 o'clock from his residence, 243 Westford street. The services were conducted by Rev. George F. Kenngott, pastor of the First Trinitarian Congregational church. The bearers were Alvan E. Joy, Orrin C. Frye, Edward L. Hussey and Adoniram J. Bates. Burial was in the family lot in the Edson cemetery, under the direction of Undertaker George W. Healey.

McARTHUR—The funeral of Margaret T. McArthur took place from her residence, 178 First street, Friday afternoon at 1.30 o'clock. Services were conducted by Rev. Dr. Chambre, rector of St. Anne's church. The bearers were Messrs. Wm. T. McAlpin, S. R. Kitchen, George H. Knowles, A. P. Stevens. Burial was in the family lot in the Lowell cemetery, in charge of Undertakers J. B. Currier Co.

Merrimack Hall
TONIGHT
Gilmore's Orchestra
Latest Music—Best Floor.
Admission 25c. Free Checking

If you want help at home or in your business, try The Sun "Want" column

KENWOOD SCHOOL

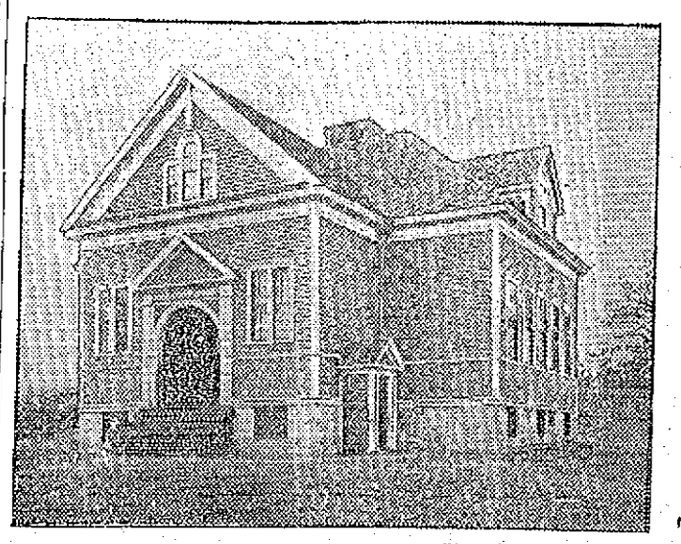

Photo by Will Rounds

THE KENWOOD SCHOOL.

The Attendance Indicates the Rapid Growth of the District

That district in Dracut comprising Elsmere, Kenwood and Brookside is progressing rapidly in population and development, and there are now so many children attending the Kenwood school that an addition will soon be made to the building.

One of the first settlers in Brookside was James J. McManmon, while Mr. Louis B. Latour has been there also for many years. One of the oldest houses in Kenwood is that owned and occupied by Mr. Fred Pilotte. There are altogether about 75 cottages in that district, and as many camps, for along the banks of the Merrimack river is an ideal place for camp life.

The houses of Brookside are being supplied with nice cool well water provided by Mr. Arthur Caverley, who has laid pipes all over the district. The water is pumped by a gasoline engine and pressed into the houses through underground mains. Mr. Caverley has had a little bad luck this winter on account of the severe cold, for on many occasions his water mains were frozen and many are in that condition at the present time. The pipes will be laid deeper in the ground the coming summer so that when winter comes there will be no fear of them freezing.

On the old Lawrence road, on the lot formerly occupied by the Old Willow house, now stands a fine wooden structure, known as the Kenwood school. It is a one and a half story building and contains three class rooms. This building was erected in 1911 and is as well equipped as the city schoolhouses.

Miss N. L. Keating is the principal of the school and her assistants are Misses Grace M. Garvey and Alice Gallagher. There are about 80 pupils attending the school, against 30 when the building was opened.

A feature at the Kenwood school as well as in all the Dracut schools, is the school savings system, conducted on the same plan as in the Lowell schools, the deposits being made each week. The Central Savings bank of this city sends a collector to collect the deposits.

The plan furnishes a most efficient method of teaching thrift and many pupils are taking advantage by saving every penny.

The "fore-arm" system of penmanship is now being taught at the Kenwood school, and the teachers are working hard and faithfully upon this difficult way of writing but it is worth the effort required to attain it.

The schoolhouse is equipped with a handsome upright piano on which the pupils may practice when they see fit.

The pupils attending range in ages from 5 to 15 years. Four of them are expected to graduate in June.

Among those attending the Lowell high school who graduated from the Kenwood school are: William R. Simmons, Edith Lovering, Catherine McManmon, Angelina Murray and Bertha Craven. The three latter as well as Orville Hamer graduated last year.

The school hours are from 9.15 a. m. to 12 a. m., and 1 p. m. to 3.45 p. m.

The school will be closed all next week, for the annual spring vacation, and in June it is expected that the work of putting on another story will be started.

The schoolhouse is far too small to accommodate the large number of pupils and at the last town meeting it was voted to raise and appropriate the sum of $1600 for the purpose of enlarging the building by adding another story, and by finishing the hall and one room for school purposes and furnishing the same.

Miss Keating, the principal of the school, is a popular and very successful teacher and pupils under her charge make rapid progress in spite of the various grades in which they are taught.

It is expected that the completion of the new boulevard will give these riverside districts a great boom.

JOHN M. FARRELL, Auctioneer
Office, 162 Market Street, Lowell, Mass.

Tuesday, March 28, 1911, at 10 A.M.
Auction Sale of the Collateral Loan Office of W. H. Curtin, No. 277 Dutton Street, Lowell, Mass.

Having purchased a farm and wishing to retire from the loan business, I shall sell at public auction, without limit, my entire stock and fixtures, consisting in part of two safes, four showcases, counters, wall cases, hardware of all kinds, machinist's tools, carpenter's tools, stone mason's tools, lot of small tools, jewelry of all kinds, watches clocks, rings, chains, etc., musical instruments, violins, banjos, accordions, etc.; lot of clothing of all kinds; office furniture and many articles found in a loan office. Terms, cash.
Per order W. H. CURTIN.

BE SURE TO ATTEND TODAY
Geo. H. Wood's Great Bundle Sale
The bundles contain articles of value---worth from 50c to $5.00 Don't miss it.

SOCIAL AND FRATERNAL

The third of the series of whist parties to be conducted by Wamesit lodge, Knights of Pythias, was held last night. There were 17 tables in use during the evening, the prizes being won by the following:

Ladies' first, Mrs. Edward McLaren, ice cream set, 13 pieces; ladies' second, Mrs. Chard, comb and brush tray; ladies' third, Mrs. Belleisle, silver pie server; men's first, W. S. Guild, large framed picture; men's second, L. K. Leach, emblem vase; men's third, H. J. Walsh, statue.

The Foresters

The regular meeting of Court Wamesit, Foresters of American, was held last night, Chief Ranger Henry J. Draper presiding. Five applications were received and ten members were initiated. Arrangements are being made for a big class initiation. Henry J. Draper and C. H. Molloy were chosen to represent the court at the convention to be held in Holyoke. The alternates are E. A. Santos, and James White.

United Workmen

Lowell lodge, Ancient Order of United Workmen, met last night in Post 120 hall. Master Workman Leon M. Wiggin occupying the chair. The entertainment committee reported that an oyster supper and smoke talk, interspersed with music, would be the program at the next meeting which is to be held Friday evening, April 14.

Sympathy was expressed for Past Master Workman Frederick G. Humphriss who recently suffered an injury to his hand and at the present time is confined at the Lowell General hospital.

District Deputy Grand Master Workman John J. Hart of Lawrence was a visitor. Brother Hart gave an interesting talk regarding the work now being done in various parts of the state.

Under good of the order, remarks were made by Bros. McQuade, Tinker, Hanson, Tyrell, Guntner and others.

The Red Men

The regular meeting of Passaconaway tribe of Red Men was held last night in Odd Fellows hall. Sachem Fred O. Marshall presiding. There was a large attendance and considerable routine business was transacted during the evening.

At the meeting next Friday night the degree staff will perform the ceremony of exaltation on one warrior of Algonquin tribe of St. Johnsbury, Vt. Word was received from the great chief of records, giving a good account of the order in this jurisdiction. At the next meeting the nomination for great chiefs of great council of Massachusetts will take place. The members are taking out applications, and a class initiation will be held in the near future.

Remarks on the welfare of the tribe were made by A. W. Garland, G. A. Frost, G. E. Sutherland, the sachem, and George Houle.

The Odd Fellows

Next Thursday evening there will be a large gathering of the members of the Independent Order of Odd Fellows of Lowell and vicinity at Odd Fellows temple, 84 Middlesex street, when the grand officers of the grand lodge, I. O. O. F. of Mass. will make their annual visitation to Grand Union No. 7, Highland Veritas No. 6, Oberlin No. 28, and Centralville No. 215 lodges of Lowell and Shawsheene lodge No. 64 of Billerica. The exemplification of the work of the first degree will be performed upon three candidates by the degree staff, at the close of which remarks will be made by the grand officers. Then they will adjourn to the banquet hall, where one of the excellent suppers served by the Woman's auxiliary of the Y. W. C. A. will be enjoyed, followed by an excellent entertainment, remarks by prominent clergymen, and other members of the order. A large number of visitors are expected from Lawrence and other cities.

Court Centralville

Court Centralville, No. 184, F. O. A., met Friday evening in Foresters' hall, Middle street, and transacted a large amount of routine business. There were three candidates balloted for duly elected. There was also one candidate initiated into the mysteries of Forestry.

The election of delegates aroused quite a little rivalry and finally resulted in the election of Bros. G. M. Shields and J. P. Hulme with Bros. J. J. McCarthy and M. Coupe as alternates. The court is in a very flourishing condition.

MATRIMONIAL

Mr. Walter S. Keiman and Miss Florence J. Sturtevant, two popular young people, were married at the parsonage of the Pawtucket church by the pastor, Rev. F. G. Alger, March 22. At home after June 1, at 123 Third street. No cards.

"By Comparison Shall Ye Know Us."
YOU KNOW
They say our HOUSEHOLD CHEMICALS have more strength and are fresher than others. We think so. Hundreds of Lowell people believe that Coburn Goods are superior to any they have tried.

Ammonia, full strength	pt.	10c
Flaxseed, whole or ground	lb.	10c
Bay Rum, triple distilled	pt.	35c
Oxalic Acid, dry form	lb.	15c
Corrosive Sublimate, dry	oz.	10c
Extermina, rat killer	box	75c
Disinfectant, liquid	pt.	15c
Carbolic Acid, crystals	lb.	35c
Sugar of Lead	lb.	23c
Flour of Emery	lb.	10c
Chloride of Lime	lb.	10c
Oil of Tar	pt.	25c

FREE CITY AUTO DELIVERY
C. B. COBURN
63 MARKET ST.

Makes Home Baking Easy
ROYAL
BAKING POWDER
Absolutely Pure
The only baking powder made from Royal Grape Cream of Tartar
NO ALUM, NO LIME PHOSPHATE

New Store
FOR RENT

The beautiful new double-deck store, No. 44 Central street, is now ready for occupancy and is offered for rent.

The store consists of a first and second floor with basement, affording over 6000 square feet of floor space, with entrances on Central and Prescott streets.

Modern display windows, fronting on each street, are provided on the first and second floors; the upper show windows on the Central street front following the latest metropolitan plan, are dropped low enough to display goods so as to be seen from the sidewalk.

The interior of the store is high-posted and finished in a most artistic manner and equipped with the latest devices for attractive electrical lighting and display effects.

The centre of the store is lighted from the sky by a huge dome of pleasing design and equipped with a vacuum ventilator which automatically changes the air on all floors and keeps it fresh and healthful.

Electrical base plugs at convenient intervals on every floor. All openings piped for both gas and electricity. Modern steam heating equipment. Maple floors and ash finish throughout the store.

Entrances to the store from both streets are at level of sidewalk without steps. The basement is lighted by the largest and finest walk lights in the city. Toilet rooms for men and women with perfect ventilation and modern fixtures.

Street cars pass the entrances on both streets, and the unobstructed light which reaches the Central street windows from Middle street affords daylight long after other stores in the vicinity are lighted up.

The Rent Is Low

Considering the fact that the store fronts on two busy streets and is in the very centre of the shopping district, and that both entrances are within a few steps of Merrimack square, the rent is exceptionally low, being much less per square foot than is charged for any equally well located property in Lowell.

For further particulars apply at the office of The Lowell Sun.

C. F. KEYES, Auctioneer
Commission Rooms Old B. & M. Depot, Green St., Lowell, Mass. Tel. 1495

At Public Auction on Monday, March 27th, at 3 P. M., at No. 339 Gorham St.

On the premises at No. 339 Gorham street, regardless of weather or conditions, I shall offer for sale a 2½ story house of 10 rooms and bath, also a stable. They will be sold to the highest bidder for cash and must be removed from the premises on or before May 1. The main house is 21½ ft. by 30½ ft. and has an ell 25 ft. by 13 ft. The house has four rooms on the first floor, four rooms and bath on the second floor, and two finished attics. The stable, which faces South street, is 33½ ft. by 17 ft. Now, then, for someone in the vicinity of this property who has vacant land, it would pay him to look this house up as it is substantially built and one that could be easily turned into a two-tenement house. Terms, cash.
C. F. KEYES, Auctioneer.

BIG FURNITURE SALE AT KEYES' COMMISSION ROOMS, OLD B. & M. DEPOT, GREEN STREET, ON NEXT THURSDAY, MARCH 30, COMMENCING AT 1.30 P. M.

Goods consist in part of 27 tapestry rugs in various sizes from 6x6 to 9x12, 2 heavy brass beds, 2 cherry bookcases, 9 ft. high, with five shelves and six drawers each, 2 oak hall stands, an oak combination bookcase and desk, 5 oak centre tables, 25 chairs and rockers, 4 iron beds, with National springs, one hair mattress, No. 8 Home Crawford range, with hot water front, Glenwood range with hot water front, practictly new, 3 oak chiffoniers, 3 Morris chairs, oak chamber set of 10 pieces, 2 oak sideboards, 2 round oak tables, 3 kitchen tables, 5-piece parlor suit, 7 strips of hall and stair carpet, lot of small rugs, 4 mission chairs, with red leather seats, would make a very pretty den set; mahogany rocker, 6 brass costumers, black walnut dresser with marble top, very handsome dark oak dining-room set, consisting of a buffet china closet, 6 chairs with leather seats, and a round dining table. This set has been in use but five months; 2 sliding couches, 2 refrigerators, 3 couches, 5-piece haircloth set, Morris chair upholstered in leather, several willow rockers, Angelus piano attachment with genuine mahogany case, mahogany bench, a very handsome upright piano, practically new. This is a beautiful instrument and if you are in the market for a piano it will be to your advantage to call in and examine this one before the sale. We have had consigned one hundred (100) very nice pictures in various sizes and subjects, a few of them choice oil paintings; also 10 mirrors, some oval, some square, and some of the Marie Antoinette style, a Davis sewing machine, and a lot of odds and ends too numerous to mention.

Goods are now on exhibition. Open evenings. Remember the sale is next Thursday, March 30, at 1.30, and that we take no goods on a limit and everything must be sold. You will find it to your advantage to call and examine the goods and get the numbers of the articles which interest you before the day of sale.
C. F. KEYES.

WHY DON'T YOU SECURE SOME LAND IN NO. BILLERICA?
Lots at CONCORD RIVER PARK Are Going Fast
Don't overlook this great opportunity. This tract is acknowledged to be the best in North Billerica, and is within a few minutes' walk of the NEW BOSTON & MAINE CAR SHOPS
LOTS $115 TO $250. $5 DOWN. $1 WEEK. NO INTEREST. NO TAXES
Take any car to North Billerica. Get off at OFFICE ON LAND, just beyond Fordway bridge. 5c fare. Open every day, including Sunday.
EDWARD T. HARRINGTON CO.
Exclusive Agents
Boston Office
293 Washington St.

THE WEATHER
Fair, warmer tonight; Sunday increasing cloudiness and warmer; moderate southwest to south winds.

THE LOWELL SUN

6 O'CLOCK

ESTABLISHED 1878 LOWELL MASS. SATURDAY MARCH 25 1911 PRICE ONE CENT

NIGHT EDITION

DEPOT ROBBED

Burglars Enter North Billerica Railroad Station

Once more have burglars got to North Billerica despite the manner in which that burg has been coming along.

At 1.30 o'clock Constable Martin Conway of North Billerica passed the North Billerica station of the Boston & Maine on his way home and looked the place over as is his custom. Everything was all right. At 6 o'clock this morning while he was at home peacefully slumbering and dreaming of the probable result of today's election in Billerica he was rudely awakened and informed that the depot had been burglarized and that the thieves had got away with a revolver and a couple of razors but no money or tickets.

Chief Conway is investigating. He found that a window was pried open by the marauders and he is of the opinion that the burglars are not professionals, but men familiar with the locality.

ELECTION DAY

Citizens of Billerica Voted on Town Offices Today

It's election day in Billerica, the town which The Sun discovered for the Boston & Maine railroad and the voters are operating under a radical departure from time honored traditions, and a custom which dies as soon as another town meeting shall come around, if what one hears in the town is to be believed.

For years Billerica held its election of town officers in connection with its town meeting and the day was one general holiday. All the mills closed down and all the farmers quit work and devoted the entire day to the business of the town meeting. The town orators spent weeks preparing oratorical bombshells to explode on the different articles in the warrant and "Town Meeting Day" was the day of days.

But last year some fellow with a new fangled idea came along and got through the town meeting an article calling for the separation of the election and the town meeting and providing for a regular election day as is in vogue in Lowell to be held on a Saturday and the discussion of the articles in the warrant discussed on the following Monday night. As a result the mills were all working as usual this morning and there was nothing about town to indicate an election until after noon when mills let out for the day. The election was held in the two precincts separately, the voters of the north village going to Union hall to cast their ballots while those of the remainder of the town voted at the town hall in the centre. Each precinct had 334 voters. At 11.30 this forenoon only 96 had voted at the North village. There is a big protest against the idea of discussing the warrant in the evening. In the first place unless the town sits up all night there may not be time to get through with the different articles. Then neither the mill help nor the farmers take very kindly to the idea of washing and dressing up after a hard day's work and proceeding to the centre to sit up all night at town meeting, especially when they must be at their work at sunrise on the following day.

From all accounts next year's town meeting will put the present scheme out of commission.

It seems to be the popular impression that Messrs. Sheridan, Sanford and Sheldon will be the winners for selectmen with Selectman Singhi, down and out by a close vote. The recent controversy between President Williams of the Billerica board of trade and Selectman Singhi over the B. & M. repair shops, came at an unfortunate time for the selectman and he was meeting with active opposition at the polls during the day.

Billerica consistently votes no license year in and year out and there are never any "scares" over the license question.

The polls opened at 6 o'clock this morning and will close at 4. The counting of ballots began at one o'clock.

The election officers were:

Precinct 1, Clarence A. Bowman, warden; Eugene C. Vining, deputy warden; John Riordan, clerk; Joseph F. Morris, deputy clerk; Warren Holden, Daniel Dohonue, inspectors; Alfred Lyons and Josiah C. Folsom; deputy inspectors. Precinct 2, Fred Hannon, warden; Daniel Fitzpatrick, deputy warden; Natt H. Hutchins, clerk; Frank E. Walker, deputy clerk; Neil R. Mahoney, William B. Chambers, inspectors; Joseph Brown and William Costello, deputy inspectors.

INTEREST
—BEGINS—
Monday
APRIL 3.
SAVINGS DEPARTMENT
TRADERS NATIONAL BANK
Hours: 8.30 to 3.
Saturdays, 8.30 to 12.30 and 7 to 9.

SPEND A WEEK

Spend one week in wiring your home.

That week will not be a vacation.

But the rest of your life will be.

Lowell Electric Light
50 Central Street

REV. C. H. WILLIAMS,
Chairman Billerica Board of Trade.

Just What You Call For
All Patent Medicines
AT CUT PRICES
Carter & Sherburne
PURE DRUGS

REMOVAL NOTICE
JOHN W. McEVOY
COUNSELLOR AT LAW
Is now located in most central and convenient offices in the
HOWE BUILDING, MERRIMACK SQ.
Rooms A and B, First Floor, Over Page's Spa
Entrances from East Merrimack and Prescott sts. General Law Business Solicited. Tel. 916.

ANNUAL MISSION

At the Immaculate Conception Church

A mission for women will be opened at the Immaculate Conception church at 6.30 tomorrow evening, and will continue one week. The mission will be conducted by Rev. Fr. Stanton and Rev. Fr. Ripple, members of the Dominican order and very able preachers. Fr. Stanton has been heard by the people of the Immaculate Conception parish before and is a very eloquent pulpit orator as also is Fr. Ripple. One of the fathers will preach at each mass tomorrow.

The mission will continue for two weeks; first week for women, second week for men. Both men and women, however, may attend the morning exercises. A special mission for the children will be given during the second week.

On week-days, the first mission mass will be at 5 o'clock, preceded by first part of the rosary. The second mission mass will be at 8 o'clock, preceded by second part of the rosary.

On week-days, short instructions after the 5 o'clock mass, and a sermon after the 8 o'clock mass.

Rosary, instruction, recitation of third part of rosary and sermon in the evening at 7.30 o'clock.

No sermon on Saturday evening.

Confessions will commence on Tuesday of each week, at 3.30 p. m.

Hours for confession will be in the morning from 6 o'clock to 7, and from 9 to 12 m.; and from 3.30 to 6, and from 7.30 to 10 p. m.

WANT LICENSES

Several Applications Were Filed Today

The applications for a fourth class license filed with the clerk of the police board to the present time are: John C. Warburton, 978-980 Gorham street, and Mizael Jodoin, 102 Ford street. Three applications for club licenses were received and two for hotels.

DEATHS

HERLIHY—Miss Annie Herlihy died last night at the home of her cousin, Mrs. Florence C. Donahoe at 132 Mt. Vernon street, aged 50 years. She has resided in Lawrence for the past 20 years.

McHUGH—Mrs. Mary McHugh died at the Lowell hospital last night. The body was removed to the home of her niece, Mrs. Donnelly, 210 Cross street, by J. F. Rogers.

MULLANEY—Patrick Mullaney, a well known member of this city and a devout member of St. Patrick's parish, died this morning at St. John's hospital. Deceased was janitor of the Moody street primary school and a member of Court Gen. Shields, F. of A. He leaves to mourn his loss two sons, Michael J. and John J., chairman of the police board, and one sister, Bridget of this city. The body was removed to his late home, 483 Broadway, by Undertaker Peter H. Savage.

LYNCH—Thomas Lynch, a well known resident of this city, died today at his home, 12 Irving street, aged 56 years. He leaves to mourn his loss his wife, Anna, and three sons, John, Charles and William; one daughter Catherine and a grandchild, Alice. Also two brothers, John of Bangor, Me., and Cornelius of California. Funeral notice later.

A BRUSH FIRE

CALLED THE DEPARTMENT TO WENTWORTH AVE.

An alarm from box 247 at 11.22 o'clock this morning summoned a portion of the fire department to a lively brush fire on the land in Wentworth avenue belonging to the Wyman estate. The flames spread in such a manner that the firemen found a difficult task on their hands but after considerable work the blaze was extinguished and the only damage done was that to the brush on the land.

STATIONARY ENGINEERS

The meeting of the stationary engineers at their headquarters in Market street tonight promises to be among the most interesting sessions ever held by the organization. Among the speakers will be John W. Lane of Chicago, but well known in Lowell, and editor of the National Engineer.

KILLED HIMSELF

Antoine Mandeville Fatally Shot Himself While Deranged

Entered Doorway of His Home in Suffolk Street and Fired Fatal Shot—Had Worked up to Noon

Antoine Mandeville, also known as Peter Mainville, aged 42 years, married and residing at 504 Suffolk street, shot himself in the head shortly after one o'clock this afternoon in the doorway of his residence and died at 1.45 at the Lowell hospital, where he was carried immediately after the shooting.

Up to last night Mandeville was employed by D. J. Gannon & Co., liquor dealers, at the corner of Moody and Suffolk streets, next door to his residence. He was discharged last evening and worked this morning at the saloon of Frank Barnard in Merrimack street up to noon and appeared to be in normal mental condition. He left Barnard's at noon to go to dinner and shortly afterward appeared at Gannon's saloon, in a somewhat irrational condition demanding a drink. He was refused and went out, entering the doorway of his own house.

A moment later a young man named Arthur Ethier, who was in the saloon, heard the sound of a pistol shot and rushing to the nearby door found Mandeville lying at the bottom of the stairs leading up to his tenement, in a pool of blood. The ambulance was quickly called and the police notified Inspectors Walsh, Grady and McCloughrey were quickly on the scene, and the unfortunate man was removed to the hospital where it was seen by the nature of his wound that there was no hope for him. Inspector Walsh took charge of the revolver.

A report to the effect that upon entering the saloon Mandeville had threatened to shoot the proprietor, led to the rumor that a murder had been committed and a large crowd quickly assembled and hung morbidly about the place for several hours. Mandeville had been married nine years, but had no children, and his family relations were exemplary. His friends are confident, and his attitude indicated the fact that he was temporarily deranged when he committed the rash act.

The body was removed to the establishment of Undertaker A. Archambault.

MANY DOGS KILLED

Because It Was Found That They Had Rabies

That quite a number of dogs with rabies have been killed in this city; that many other dogs have been exposed, some of which are now in quarantine, and that several persons have been bitten by mad dogs within the last month, were the facts made public today as the result of inquiries concerning the letter received by Mayor Meehan from the chief of the cattle bureau in which it was suggested that all dogs in Lowell be muzzled for a period of not less than 60 days. Appreciating the importance of the suggestion, the mayor called a special meeting of the board of aldermen and they passed an order providing for the muzzling of all dogs within the city limits.

This, however, was not the first step taken in this city to prevent the spread of the dreaded rabies. Dr. Clement A. Hamblet, inspector of meat and provisions for the city of Lowell, was seen by a reporter for The Sun this forenoon and gave some information concerning the situation at the present time. Dr. Hamblet is directly connected with the cattle bureau and the work that he has done and is doing, so far as the dogs are concerned, is being done under the supervision of the cattle bureau. The local board of health has been kept posted by Dr. Hamblet and Agent Bates of the local board has sent special messengers to Boston with the heads of dogs killed as rabies suspects. All cases passed upon by Dr. Hamblet proved positive and immediate action was taken in all cases. When a dog has been killed because of rabies it is somewhat difficult to ferret out the territory that he had covered and still more difficult to ascertain the number of dogs he came in contact with.

The beginning of the present mad dog scare was in December. On the day before Christmas a dog owned by a Mr. Morse, Ellis court, Pawtucketville, developed rabies and four persons were known to have been bitten by it. They took the pasteur treatment at the state hospital in Tewksbury and Dr. Hamblet went on record today as saying that there was no danger from rabies if the person bitten or otherwise exposed was given the pasteur treatment within a reasonable time, and reasonable time in this connection, the doctor said, meant before the person bitten had shown symptoms of the disease.

On February 24th a dog owned by a Mr. Rafferty, at 325 Middlesex street, developed the disease, and a boy, Albert Sancartier, was bitten by it. The boy took the pasteur treatment at Tewksbury.

BOSTON OFFICER

CAME HERE TO SEARCH FOR STOLEN GOODS

A Boston patrolman came to this city today for the purpose of making a search for goods which it is alleged were stolen in that city. He called at the police station and at his request Inspector McCloughrey was assigned to assist him.

HELEN TAFT ACCEPTS

CHICAGO, March 25.—Miss Helen Taft, the daughter of President Taft, has written her acceptance of an honorary membership in the Helen club of Northwestern University. Her letter was read at a meeting held last night in Willard hall, Evanston.

The club is composed exclusively of young women named Helen.

Last Days For
GAS RANGE BARGAINS

Today, Monday, Tuesday, Wednesday, Thursday and Friday next, are the last days you have to purchase a gas range under the special 10 per cent. discount offer.

If you have not already taken advantage of this generous offer, let us suggest that you do so at once.

If it is not convenient to call at our store, send word or telephone and we will have one of our salesmen call upon you, any day or evening, you say.

The Time to Do It Is Now

All gas ranges sold under this special offer will be connected absolutely free.

LOWELL GAS LIGHT COMPANY
APPLIANCE STORE
John and Merrimack Streets
OPEN SATURDAY AND MONDAY EVENINGS UNTIL TEN.

SEVEN KILLED

Train Wrecked and Coaches Went Into the River

OCILLA, Ga., March 25.—Seven persons were killed and more than a dozen were injured when the Dixie Flyer on the Atlantic Coast line running between Chicago and Savannah, Ga., was wrecked on a trestle over the Allapaha river here at 7.20 o'clock this morning. The first and second class coaches and the first Pullman sleeper went into the river, carrying away about 400 feet of the trestle.

According to reports of some of the passengers who came to Ocilla, the crash came without warning. It was caused by the breaking of an axle on the engine when midway of the long trestle. The coaches in the river are about ten feet under water and it is said the list of dead may be increased when the debris is cleared. Seven bodies had been recovered at noon and the injured were brought here and will be sent to Atlantic Coast line hospital at Wayeross, Ga.

Relief trains have been sent to the scene from Wayeross, Tifton and Willacooche, and it is stated that it will be 36 hours before the tracks are cleared for traffic.

LOWELL CEMETERY REPORT

The 69th annual report of the Lowell cemetery is issued in printed form and is ready for distribution. The report in appearance is a credit to the corporation and no discredit to the city from which it is mailed to all parts of the world. The report in character is in strict business keeping with the general subject dealt with. Copies will be mailed to any address on request, or may be had by calling at Lowell Cemetery offices, either at cemetery or at Middlesex Trust company.

A LETTER

To Lowell Gas Light Co. Patrons:

It is the earnest wish of the management of this company that its customers receive satisfactory service. The management strives to give a high standard of service, and is sparing no expense and no effort to deserve that reputation, and will so continue. The company asks the co-operation of its customers to this extent, viz: If there be cases where results are other than should be, if the lighting is poor, if the gas cooking arrangement is unsatisfactory, if the supply is insufficient, in short, if there is anything not right, please notify the Company at its office on Shattuck street. Every complaint will be booked and each and every one will be investigated. If trouble exists, this Company will use every effort to locate the cause of such trouble. The remedy will, if possible, be pointed out, and if the remedy is the Company's burden, we shall gladly perform all work at our own expense. It would seem that a straightforward statement of this nature should be accepted by the Lowell public, absolutely, when made by this Company. It is distinctly the interest of the Lowell Gas Light Company to know of any defects in its service and it is the greatest possible favor that individuals can render, if they will put themselves to the trouble of reporting defects at the Company's Shattuck street office, either by personal call or better still by letter. Lowell Gas Light Company patrons have my personal assurance that each case so reported will be carefully and honestly investigated. It is especially urged that complaints be filed at the Shattuck street office, and not made to employees elsewhere.

GEORGE S. MOTLEY,
President and General Manager.

ASK TO SEE
Athanaeum Vellum Paper
Ladies' Note Size.
Just In—Easter Line
Postcards and Novelties
R. E. JUDD Bookseller and Stationer 79 Merrimack St.

6 O'CLOCK

THE TEXTILE SHOW

The Boys Made a Big Hit in Minstrelsy

The annual show under the auspices of the athletic association of the Lowell Textile school was held last night and, "believe me," it was some show. Some folks would judge the average Textile school lad by the hat he wears, but the hat doesn't do him justice. The average boy at that school is what the old timers would call a "king pin" and that meant something in the vernacular of our forefathers. It stood for stability and that's where the Lowell Textile boy fits. When he tackles anything he's going to see it through or bust. When it comes time to muster a ball team or arrange for a show the boys are right there, heart and soul, and such enthusiastic spirit serves as a tonic for the community.

Their annual show couldn't be other than a great success, because the boys said it was going to be a success, and they wouldn't have it any other way.

The program opened with an overture by Hibbard's orchestra. This was followed by a group of songs that were all to the good. The songs were sung by the school Glee club of 24 voices and tuneful notes rippled on the sea of harmony. It was a pretty as well as an enjoyable entertainment. The boys were seated at illuminated banquet tables and the scene was laid at the alumni dinner of the Jarhard university, at the Thorndike club. The songs sung included: "Drink to Me Only With Thine Eyes;" "Marietta," Italian folk song; "Dona' Yo' Cry Ma Honey," and "How Can I Leave Thee," Thuringian folk song.

The Glee club was composed of: First tenors, J. G. Pottinger '12, J. P. Morris '11, C. J. Cleary '13, P. F. Estey '11, E. H. Barker of the faculty; second tenors, E. B. Rich '11, G. B. Elliot '11, E. C. Woodward '12, H. A. Stevens '13, S. Pinanski '13; baritones, E. F. Cameron '11, A. M. Williams '11, N. B. Hartford '12, G. B. Caswell '12, H. A. Cooke '12, F. T. Wiswell '12, C. K. Pidley '13; bassos, G. T. Hartshorn '12, H. M. Blaikie '11, A. McArthur, Jr., '13, O. McArthur '13, R. D. Leffingwell '13, E. B. Plumber '13, and S. F. Magee '13. Mr. E. H. Barker is director of the club; George T. Hartshorn '12, leader, and J. G. Pottinger '12, manager.

The next number on the program was an act by William P. Goodale '12, who gave an exhibition of mind reading and necromancy. He was assisted by H. A. Stevens '12.

"An Awkward Squad," was presented under the leadership of George T. Hartshorn '12. The scene was laid in the army recruiting office in Lowell, and the characters were Lieut. Mustard of the Middlesex street recruiting office, Jas. G. Pottinger '12; Sergt. Drill, F. Kenneth Halstead '13; Cyrus Green of Collinsville, Charles H. Rayner '13; Hans Anheuser Pilsner Wurtzenberger Hofbrau, Jr., Myron Ketten '13; Percy Harold Hooper, 2d, a college student, George T. Hartshorn '12; Michael J. O'Shaughnessy, Frances P. Madden '13. The sketch was quite amusing.

The Textile minstrels were the next to hold the boards and they made a hit. The players were arranged in a half circle with Ralph B. Clark '12, interlocutor; G. B. Elliot '11, and H. S. Frost '12, rattling the bones, and J. B. Thaxter, Jr., '11, and R. E. McNeillis '13, the tambos. The soloists were C. J. Cleary '13, and N. B. Hartford, Jr., '12, and accompanist Wm. P. Goodale '12.

The entire company presented "Down Mobile Bay," "Heigh O," "Are You Looking for a Nice Young Fellow?" "Winter." R. E. McNeillis gave two solos. H. B. Frost gave an end song entitled "Put Your Arms Around Me Honey."

C. J. Cleary, '13, sang "Red, Red Rose," "Love is the Light of the World," by N. B. Hartford, Jr., and a topical song, "What's the Matter With Textile," by J. B. Thaxter, Jr. were all to the merry.

The program was closed by the singing of "Alma Mater" by the ensemble.

The committee which had charge of the show consisted of general manager, William P. Goodale, '12; business manager, J. H. Hunton, '11; assistant business manager, N. H. Poor, '13; stage manager, K. E. Engstrom, '12; assistant stage manager, K. E. Ware, '13; properties, J. G. Pottinger, '12; music, G. T. Hartshorn, '12; head usher, M. W. Dewey, '11; doorkeeper, H. C. McDuff, '12; ushers, H. W. Martin, '11, J. A. Middleton, '11, K. A. Moore, '11, F. P. Edmands, '12, H. L. Preston, '12, and A. W. Johnson, '13.

The patronesses were Mrs. A. G. Cumnock, Mrs. Harry Pollard, Mrs. E. S. Hylan, Mrs. J. L. Chalifoux, Mrs. Walter Parker, Mrs. Charles Stott, Mrs. F. C. Plunkett, Mrs. Haven C. Perham, Mrs. F. A. Flathers, Mrs. Luther Faulkner, Mrs. O. S. Humphrey, Mrs. Daniel Swan, Mrs. F. C. Church, Mrs. Austin K. Chadwick, Mrs. Percy Parker, Mrs. Franklin Nourse, Mrs. N. H. Wilder, Mrs. W. E. Hall, Mrs. J. J. Rogers, Mrs. G. F. Richardson, Mrs. Marietta R. Jefferson, Mrs. E. J. Hylan, Mrs. F. E. Dunbar, Mrs. Jacob Rogers, Miss N. P. Robbins, Mrs. Jas. F. Preston, Mrs. J. C. Wadleigh, Mrs. Jos. F. Talbot, Mrs. Royal P. White, Mrs. James T. Smith, Mrs. Charles H. Eames, Mrs. A. A. Stuart, Mrs. L. A. Olney, Mrs. E. H. Barker, Mrs. G. H. Perkins, Mrs. Stephen Smith and Mrs. H. Bachman.

THE FIRE PATROL

Is Out of Commission Again

The automobile fire patrol is out of commission and although Chief Hosmer and the members of the protective are of the opinion that it will be ready for use tonight the chances are that it will not respond to an alarm during the next 24 hours.

While placing grease in the machine yesterday it was found that one of the differential gears stuck so badly that it was impossible to turn it. The gear in question was removed and sent to the Knox Automobile company at Springfield on the first express out of Lowell today.

Word was telegraphed to the factory that the immediate return of the gear or a new part was necessary and it is expected that the damaged part will be sent to Lowell with all possible speed.

Until a gear is sent to this city the machine will be out of commission. When the alarm from box 247 sounded this morning there was no protective present owing to the machine being damaged.

This is not the first time that the self-propelled apparatus has been out of commission. One Sunday several months ago the machine stripped a gear and was stalled in the vicinity of the North common. In that case it was also necessary to send off to the factory for a new part.

On another occasion while responding to an alarm of fire in Tyngsboro the machine was stalled for several hours as a result of the bursting of a tire.

NEW ENGLAND

BOOK PUBLISHED BY THE BOSTON CHAMBER OF COMMERCE

Mr. E. R. Judd, bookseller and stationer, in Merrimack street, has presented the Lowell board of trade with a copy of George French's book on "New England." The book in question sets forth the conditions in this part of the country and also the advantages.

PRIZES OFFERED

BY THE BILLERICA IMPROVEMENT ASSOCIATION

The Billerica Improvement association has offered the following prizes for competition to the residents of the town other than the tenants of the Talbot mills, to whom other prizes are given by the Talbot mills:

Class 1—Best kept premises, front and rear. Points to be considered: Condition of lawn and paths and back yards, including freedom from weeds and general neatness of grounds and exterior of house. Wherever there is a strip of sidewalk turf, it will be considered as part of the lawn. Three prizes—$5, $4, $3.

Class 2—Vines. On houses, porches, arbors, trolley or other posts in front of premises. Three prizes—$3, $2.50, $2.

Class 3—Window and porch boxes. Three prizes—$3, $2.50, $2.

Class 4—Flower gardens. Designs or arrangements will be considered as well as variety and quantity of flowers. Three prizes—$5, $4, $3.

Class 5—Vegetable gardens. Competition open only to children under 16 years of age. Suggestions and assistance from parents allowed. Points to be considered: Quality, variety and neatness of garden. Gardens not to exceed 600 square feet in area. Three prizes—$4, $3, $2.50.

In addition to the money prizes offered, the winners of the first prize in each class will be allowed a choice from a list of books and magazines appropriate to gardening in its various branches. Winners may also if they prefer, take the equivalent of any prize in tulip, daffodil or gladiolus bulbs at one cent each, a price very much lower than they can buy bulbs of equal quality.

No restrictions to be made as to number of competitions a person may enter, and everybody is eligible to all classes. The full number of prizes will not be awarded if the results do not meet the approval of the judges. Notice of intention to compete to be given on a blank provided for the purpose and sent to Mr. Ivory M. Hanson, North Billerica, before April 15. Judges to be appointed by the executive committee, and to visit the premises of the competitors at different times during the season.

Home and ground committee: Ivory M. Hanson, chairman; Mrs. George Whiteside, Mrs. B. F. Harding, Rev. Charles H. Williams, Rev. J. Harold Dale and Frederick Clark.

WOOD'S BUNDLE SALE

The great bundle sale of G. H. Wood goes merrily on. The wonderful values received there are the talk of the town. We don't know, and perhaps it is none of our business, how Mr. Wood can figure this thing out in any other way than at a wonderfully great sacrifice and a loss of money. None but a man who doesn't care what becomes of his stock would give such wonderful bargains as are contained in the bundles. The crowds keep increasing. One seems to tell the other, and everybody is headed for Wood's store, and while in there to add to the entertainment of the occasion sweet music is provided. Hundreds of people called yesterday and made purchases, but space and time prevent us from naming the great number that received wonderful values. The following are a few of those who received valuable bundles:

Vidal Manseau, 220 Summer street, sterling match safe and stirling silver brush, worth $5.

Harry C. Barrett, 226 Central street, sterling match safe.

Dave Tusegand, belt pin with topaz stone, value, $2.50.

Mrs. Clara Spaulding, 26 Clatre street, watch.

Mrs. Edward McHugh, 1407 Gorham street, neck chain and pendant.

Fred Curry, 46 Hampshire street, watch.

John H. Rolver, Woburn, sterling brush worth $7.

CABINET RESIGNS

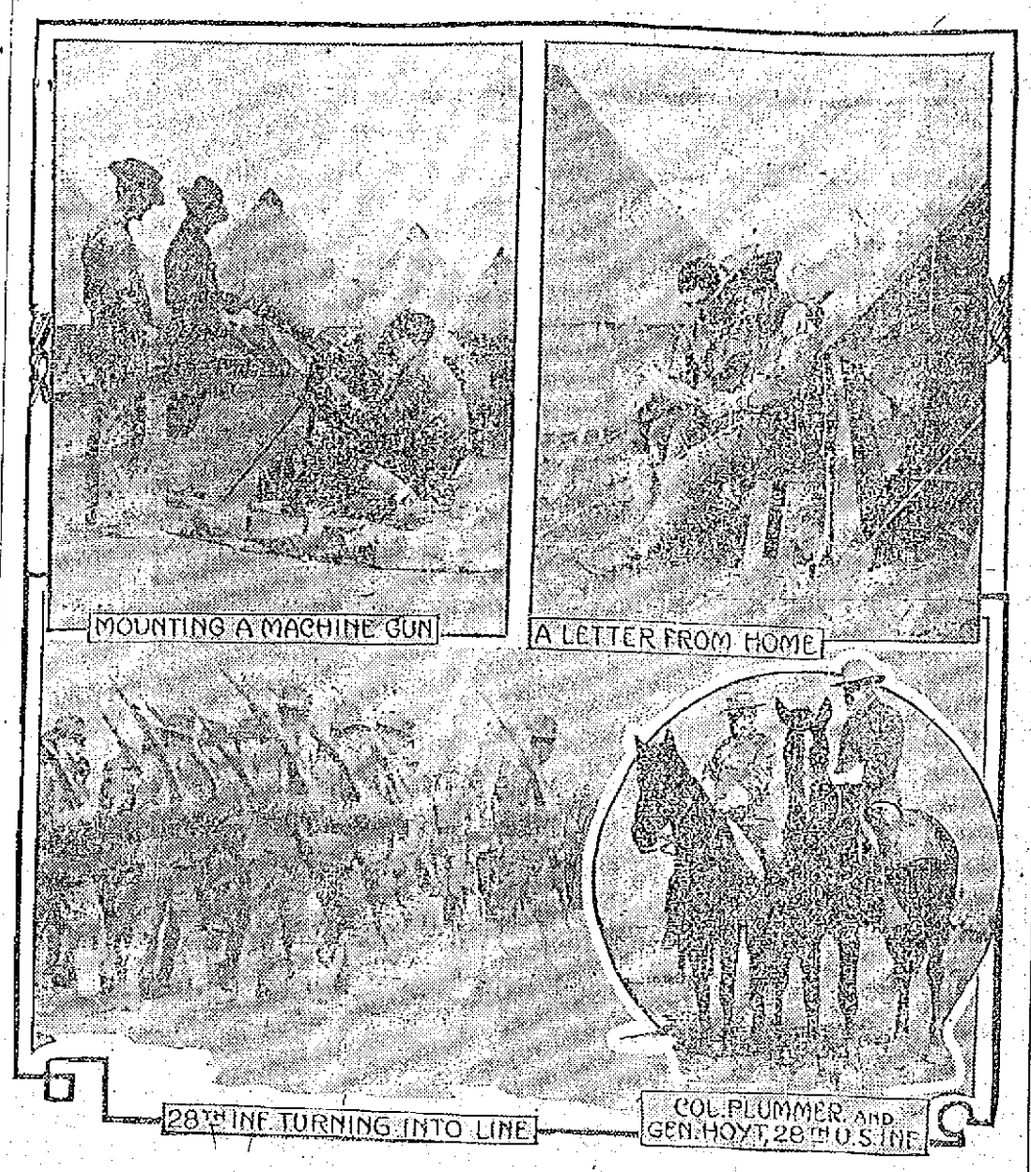

Members Notify Pres. Diaz They Want Peace in Mexico

MEXICO CITY, March 25.—The Diaz cabinet has resigned in a body at a special meeting of that body. The president deferred action upon the resignation.

The reason given in an official announcement for the action is the belief that it will contribute to the reestablishment of peace and facilitate the reforms which are in contemplation.

Enrique C. Creel, minister of foreign relations, presented the resignations in behalf of all the ministers. Gen. Diaz thanked the retiring members for their efficient and patriotic co-operation in the past and announced that he would postpone his acceptance or rejection until later.

The resignations included that of Ramon Corral as minister of the department of the interior, but not as vice-president.

DIAZ CABINET

WASHINGTON RECEIVES OFFICIAL NOTICE OF RESIGNATION

WASHINGTON, March 25.—Official announcement of the resignation of the Diaz cabinet reached Washington today. It came in the form of a despatch from Enrique Creel, minister of foreign affairs, to Senor De LaBarra, Mexican ambassador to the United States.

The despatch announced that yesterday the entire cabinet had presented their resignations to President Diaz, who had received them with the declaration that he reserved the right to accept them or to reject them, according to his convenience.

Senor Creel added that this action of the cabinet had been well received by the public as contributing to definite reforms and a lasting peace.

INSURRECTO JUNTA

SAYS THAT THE INSURRECTION WILL CONTINUE

EL PASO, March 25.—Confident that the resignation of President Diaz's cabinet means the end of the present political regime of Mexico and the institution of great reforms but still uncertain as to the immediate results which may follow the selection of a new cabinet, members of the insurrecto junta today insisted that the insurrection will proceed.

The developments at Mexico City are regarded as a direct result of Senor Limantour's conference with insurrecto leaders in New York. Francesco Madero, Sr., and Gustavo Madero, father and brother of the so-called provisional president, had been fully acquainted through the junta here of the terms on which the revolutionary leader would make peace and laid a plain statement of his demands before Senor Limantour at their conferences.

In spite of the resignation of the Mexico cabinet, the junta here declared today that there would be no cessation of hostilities in the war zone. It is declared Madero will continue to prevent railroad communication throughout north Mexico and will endeavor to capture more towns as bases of supplies.

"It is impossible at present for us to draw definite conclusions from the cabinet resignation," said Gonzales Garza, insurrection secretary of state. "We are not yet certain that it is not a ruse intended to appease the revolutionists without granting our demands. We will not lay down our arms until Diaz is out."

Continued to page seven

Skin Troubles, Irritations and inflammations caused by sun, wind or dust, are quickly relieved by Hood's Lotion. Try it. 50c.

Dys-pep-lets are just what you should take if you can't eat without fear of sour stomach, belching, heartburn or nausea. They prevent as well as relieve after-dinner discomforts. Get a box today. 10c, 50c, or $1. Sold by all druggists.
Remember the name Dys-pep-lets Take no Substitute

POCKETBOOK found, containing sum of money. Owner may have same by calling at 41 Hampshire, st.

SEVERAL CLAIM REWARD

SMITHFIELD, R. I., March 25.—A hearing was began here by the town council on the claims of the several persons for the $1500 reward for the apprehension and conviction of the murderer of Miss Mary Eddy in January, 1908. Earl Jacques was found guilty of the crime and sentenced to state prison for life in January last. Immediately afterward several claimants appeared for the reward, including the detective department of Providence, which made the arrest, the heirs of the late town sergeant of Smithfield, J. Smith, Mabel Brown, a young girl, who furnished the principal clue in the case, and several important witnesses. Chief Horton of the Providence detective department plans to buy an automobile for his men if he obtains the reward.

RUSSIA'S DEMAND ON CHINA

PEKING, March 25.—M. Korostovetz, the Russian minister to China, today presented to the Chinese foreign board a note from his government, demanding a full compliance with the Russian semi-ultimatum demand of February 17.

THE CREWS ESCAPED

LONDON, March 25.—The British steamer Irisbrook and the French steamer Ville De Bordeaux collided off Beachy Head last night and both foundered, the crews, totalling 49 persons, having only time enough to take to their small boats. This morning they were picked up by a tug and landed at Newhaven. Neither freighter carried passengers.

NEW AGREEMENT SIGNED

ROCKPORT, March 25.—Industrial peace in the granite quarries of Cape Ann was completed today with the signing of a new agreement by the paving cutters, the last of the unions to come to an understanding with the manufacturers. The pavers get a 20 per cent. increase and a satisfactory settlement as to the size of the blocks.

JOINT CONVENTION

Republicans Agree to Go Into One Next Tuesday Night

Did the action of the four democratic councilmen who petitioned the court for a writ of mandamus, ordering the common council to meet in joint convention, scare the erstwhile dodgers in the lower board?

Mayor Meehan received a letter from Herbert E. Elliott, president of the common council, this forenoon, advising His Honor that the council has agreed to meet the aldermen in joint convention next Tuesday night. This announcement by the president of the lower board rather looks as if the council was being scared into action.

Mayor Meehan will call a special meeting of the board of aldermen for next Tuesday night, while notice on the petition for a writ of mandamus is returnable at 9.30 next Tuesday morning.

Councilman Garret G. Royal called on several of the republican councilmen today with legal notice of the mandamus proceedings. The notice calls for the signature of the parties upon whom it is served. The councilmen seen by Mr. Royal refused to sign it and he turned the matter over to a sheriff.

Letters of Acceptance

Lieutenant Governor Louis S. Frothingham will attend the observance of the fiftieth anniversary of the march of the Sixth regiment through Baltimore to be held in this city April 19. Mayor Meehan invited the lieutenant governor to attend the observance and the latter writes that he will accept with pleasure.

Another man to accept an invitation to pay us a visit on that day is James B. Tuttle, chairman of the board of selectmen of Acton. The mayor received the following letter from Mr. Tuttle, today:

Acton, March 23, 1911.

Hon. John F. Meehan,

Dear sir: Your invitation to participate in the 50th anniversary of the march through Baltimore is duly received and in reply will take this opportunity to thank you and say I will endeavor to be present.

My father, Daniel Tuttle, was captain of the Acton company, and I have in my possession his epaulets, sword and the telegram he received from Col. Jones, asking him to report with his company in Lowell at once.

Hoping for a grand success, I remain

Yours truly,

James B. Tuttle,

Chairman of the Board of Selectmen.

TO GRANT HEARING

Andover Street Line to be Extended to Andover

The agitation for the extension of the Andover street electric car line to connect with the lines of the Lawrence & Salem Electric railway at Andover has received considerable impetus since the Lowell board of trade took the matter in hand.

The connection of the lines will mean much to the business men of Lowell and also to the residents of this city and for that reason the extension or connection of the lines has been advocated.

The matter has been referred to Pres. P. F. Sullivan of the Boston & Northern and Old Colony lines and he has agreed to meet a delegation of members of the local board of trade at his office in Boston.

While Lawrence is a progressive city there are many of the residents of the suburbs of that place who come to this city in order to make purchases and in the event of the connection of the different car lines there would be an influx of people which would prove beneficial to the local merchants and the public at large.

The delegation from the board of trade has not been named as yet, but without doubt when the conference with the railroad officials is held arguments will be put forth which will result in the connection of the different lines.

DISTURBANCE ON CAR

Crowd Made Things Lively on an Electric From Nashua

A group of young men boarded a Lowell bound electric car in Nashua last night and not satisfied with being boisterous, they refused to pay their fares. A telephone message was sent to this city and consequently a squad of police officers was sent to meet the vehicle at the city line on Lakeview avenue. By the time the peacemakers arrived, the young men had all left the car but one, and he was Charles A. Keegan.

He was arrested and sent to headquarters on a charge of drunkenness. When arraigned before Judge Hadley this morning, he pleaded guilty of drunkenness and his sentence was deferred till Monday, as another complaint may be filed against him. The bail was fixed at $200.

Larceny Charged

The case of George Picos, who was charged with larceny of a bit stock from Frank Perron, and beltings, brass, lead, soap and miscellaneous articles from the Middlesex mills, was taken up this morning.

Mr. Perron was the first witness called. He said his bit stock disappeared a year ago, and then he identified the one found in Picos' room as his property.

Raymond Douglass, overseer of the repair shop, testified that last Tuesday he saw Picos in the mill where he was employed, and saw him take a large piece of brass known as eyelet, put a string through it and hang it on his neck. "He then put his coat on," continued the witness, "and walked out to be arrested at the gate by Major Noyes.

Major Noyes testified that he was in the mill last Tuesday and saw the defendant go out with the piece of brass under his coat. He followed him to the gate where he made the arrest. The man was sent to the police station, and Major Noyes and Captain Brosnan searched his tenement at 13 George street. There the police found several pieces of belting, several pounds of soap, a hammer, a bit stock, a large spool of thread and several other minor articles.

Picos testifying in his own behalf, admitted taking the brass, but denied any knowledge of the other articles mentioned in the complaint, stating that if they were found at his home, they had been left there by two men who formerly lived in that house, but who have gone back to the old country. Picos was formerly employed as second hand of the picker room of the Middlesex mills, but lately he was employed in the repair shop of the same mill.

The court after summing up the evidence, found the defendant guilty and ordered him to pay a fine of $20, the said fine to be paid in three days, or two months in jail. The money was paid promptly.

Neglected Wife

George Menard was found guilty of failing to provide proper support for his wife and ordered to pay $5.00 per week for her support, being held in the sum of $200 to make sure that he will comply with the orders of the court.

It seems that the couple have been living apart for about 15 years. They separated in Boston about 16 years after their marriage, and have not seen anything of each other since.

Drunkenness

Timothy J. Condon, Peter Maguire and John Olson, pleaded guilty of drunkenness and were both sent to the state farm. John A. Landry had his former sentence revoked and he will be committed to the common jail for a term of four months. Fred Fogarty was ordered to the jail for ten days, while Joseph Caron was fined $6.

MEN'S MISSION

Opens at St. Margaret's Sunday Night

The mission for women of St. Margaret's parish will close at 3 o'clock tomorrow afternoon. Tonight a brief mission service for women will be held at 7.30 o'clock.

The missionary fathers will preach at all the masses tomorrow, which will be celebrated at 6.30, 8, 9, 10 and 11 o'clock. The mission for men will begin at 7.30 tomorrow evening and will continue for one week. The masses during the week will be celebrated at 5 o'clock and 7.15 o'clock each morning. The men's mission will close at 3 p. m. one week from tomorrow.

If you want help at home or in your business, try The Sun "Want" column.

LATEST

THE CAMORRISTS

Reported as a Very Sore Lot of Prisoners

VITERBO, Italy, March 25.—The attorneys for the defense flocked to the Santa Maria in Gradia today to consult with their clients on the counter attack to be made upon the informer Gennaro Abbatemaggio when the trial of the 36 camorrists is resumed next Tuesday. They found the sorest lot of criminals ever gotten together in an Italian prison.

With a fine show of indignation, the accused declared that when permitted to speak they would refute their former associate's "inventions."

To what extent their indignation was assumed was impossible to determine, for these desperate men have been trained in a school where the art of dissembling under pressure is a science. There is no doubt, however, that Abbatemaggio's cleverness in telling his story yesterday filled the camorrists with genuine rage. Posing as a penitent prepared, if need be, to give his life in expiation of his crimes, the informer made a deep impression and the lawyers for the defense realize that a strong cross examination will be necessary if the confession is to be discredited.

Ciro Vitozzi, during the conference with his lawyer, delivered to the latter the memoirs which he has been occupied in preparing during his confinement.

He said: "They are the cry of a martyr, whose spotless conscience must appeal to justice.

TEACHER STILL MISSING

BURLINGTON, N. J., March 25.—Mayor Farmer of this city said today that the story told him yesterday that Miss Mariana Sutterly, the missing teacher of St. Mary's hall of Burlington, had been found near Trenton, leading him to make the announcement that the young woman is alive, is untrue and that the whereabouts of the teacher is still unknown. Members of Miss Sutterly's family believe that she is dead.

ANTIPADRONE BILL

Substituted by the House for the Adverse Report

BOSTON, March 25.—Representative Cogswell of Lynn succeeded yesterday afternoon in tripping up the legislative committee on the judiciary, which had reported leave to withdraw on the representative's petition for an act relative to corrupt conduct on the part of agents and employes.

By a vote of 112 to 84 in the house the conservatives were routed and the bill was substituted for the adverse report. There were 44 members absent and of these 26 were republicans.

This bill, called the antipadrone bill, is aimed at those agents or foremen who mulct those under them, exacting a certain sum for giving a man a job and then further sums for keeping him at work, a practice which the Lynn member told the house is most extensive, in industrial centers particularly.

It is an offence to do this now, but Representative Cogswell pointed out that it is not adequately punished and that it is dealt with only by the lower courts. His bill makes this corrupt conduct a felony and provides a fine of not less than $25 nor more than $500, or imprisonment in the state prison for not more than two years and a half.

In his argument for the bill Representative Cogswell said that he knew of one man who had already "given up" $40 in three weeks to retain his position.

The bill was opposed by Representatives Hobbs of Worcester, a member of the judiciary committee, who believed that the penalties now on the statute books are severe enough. Representative McCarthy of Marlboro was in favor of the substitution.

White's Amendment Adopted

The house had something of a field day when it took up the bill to provide that legislative agents shall not be members of political committees. Representative White of Brookline suggested that at times it was very hard to distinguish between legislative agents and legislative counsel. Any law on the subject should cover both, and he offered an amendment that counsel be included in the bill.

This was opposed by Representative Saunders, chairman of the judiciary committee, who said the very purpose of the bill was to distinguish between agents and counsel. For its own advantage the legislature should put no such restraints on counsel, but the best lawyers in the state should be encouraged to appear before the legislative committees.

To this Representative White retorted that politicians should not be permitted to appear before committees in the guise of legislative counsel.

Representative Reidy was against the White amendment. It involves a criticism of the members of this house, he said, that they are overawed by the presence of political committeemen.

Representative Washburn of Worcester also objected to the amendment, on the ground that it would deprive the commonwealth of the talents of her best citizens, either before the legislative committees or on political committees.

The White amendment to include legislative counsel was adopted on a rising vote, 73 to 51. The bill, as amended, was then ordered to a third reading.

DANGEROUS FIRE

Prevented by Prompt Action of Workmen

BOSTON, March 25.—The fact that the large four-story brick building, 268 Border street, East Boston, in the heart of one of the worst fire districts of that section, was equipped with a water sprinkler system undoubtedly prevented a serious fire in that section of the city yesterday afternoon.

From some unknown cause, but generally believed to have been due to friction in the machinery, fire broke out in the top story of the building, which is owned and occupied by the Acme White Lead and Color company, shortly after 4 yesterday afternoon. An immense cloud of black smoke rolled from the front and rear windows.

It seemed as if a big fire had broken out and no time was lost in sending in an alarm from box 637, which summoned Dist. Chief John W. Godbold and every piece of apparatus in East Boston. The workmen, having a knowledge of the sprinklers, were quick to turn them on in every one of the four floors, thus stopping the fire. They rushed through the blinding smoke to accomplish the task.

The firemen found plenty of work for about 15 minutes on the top floor extinguishing the fire without loss to the building, but the stock was damaged about $1000. But little of the loss was caused by the fire, the immense amount of water poured from the sprinklers being responsible for the machinery damage.

The building was well stocked on every floor with large tanks of paints, oil and varnishes, which, if the fire had ever gained headway, would have served as excellent material, and it is felt that if they had become ignited nothing could have averted a conflagration. The firemen are satisfied that the water sprinkler was their friend yesterday afternoon and undoubtedly was responsible for the stay of the fire.

FUNERAL NOTICES

HERLIHY—The funeral of Miss Annie Herlihy will take place Monday morning at 8 o'clock from the home of her cousin, Mrs. Florence Donohue, 132 Mt. Vernon street. At 9 o'clock a high mass of requiem will be sung at St. Patrick's church. J. F. O'Donnell & Sons in charge. Lawrence papers please copy.

McHUGH—The funeral of Mrs. Mary McHugh will take place Monday morning at 8 o'clock from the home of her niece, 210 Cross street. High mass of requiem at the Sacred Heart church at 9 o'clock. J. F. Rogers in charge.

MULLANEY—The funeral of Patrick Mullaney will take place Monday morning from his late home, 483 Broadway, at 8 o'clock. High mass of requiem at St. Patrick's church at 9.45. Undertaker Peter H. Savage in charge.

M. T. I. NOTES

The arrangements for the Easter Monday ball of the Mathews are progressing finely and the committee is confident that it will be a big success. Floor Marshal James E. Donnelly will confer with his aids at the rooms tomorrow afternoon at 3 o'clock. The meeting of the society tomorrow will be held as usual, and several important matters will be discussed.

TODAY'S STOCK MARKET

NEW YORK MARKET

Stocks	High	Low	Close
Amal Copper	63	62⅝	63
Am Car & Fd	53¾	53¾	53¾
Am Cot Oil	60	60	60
Am Smelt & R	74¾	74¾	74¾
Am Smelt & R pf	104¾	104¾	104¾
Anaconda	38⅛	38⅛	38⅛
Atchison	108½	108¾	108¾
Balt & Ohio	103¼	103	103¼
Br Rap Tran	78¼	78¼	78¼
Canadian Pa	219½	219	219⅝
Ches & Ohio	81⅜	81⅜	81⅜
Consol Gas	145⅝	144¾	144¾
Erie	29	29	29
Gen Elec	148½	148½	148½
Gt North pf	127	127	127
Gt No Ore ctf	62⅛	62	62⅛
Illinois Cen	135	135	135
Int Met pf	53	53	53
Int Paper	10⅝	10⅝	10⅝
Iowa Central	16⅝	16⅝	16⅝
Iowa Cen pf	30⅞	30⅞	30⅞
Missouri Pa	52¼	51¾	51¾
N Y Central	108	107¾	108
Nor & West	107½	107½	107½
North Pacific	123¼	123¼	123¼
Ont & West	41½	41½	41½
Pennsylvania	126⅝	126½	126½
People's Gas	107	106⅞	107
Pullman Co	160	160	160
Reading	156⅝	156½	156½
Rock Is	29⅞	29¾	29¾
St Paul	121¼	121¼	121¼
So Pacific	116⅞	116¾	116¾
Tenn Copper	38¼	38¼	38¼
Union Pacific	175⅞	175¼	175⅜
Union Pac pf	91½	91½	91½
U S Rub	42¼	42	42
U S Steel	78⅝	78⅛	78¼
U S Steel pf	119⅛	119⅛	119⅛
U S Steel 5s	105⅝	105⅝	105⅝
Western Un	72¾	72	72½

The Money Market

NEW YORK, March 25.—Money on call nominal; no loans.

Time loans dull; 60 days 2½ per cent.; 90 days 2¾@3 per cent. Six months 3¼ per cent. Prime mercantile paper 4 to 4½ per cent. Sterling exchange easy at 483.20 for 60 day bills and at 486.10 for demand. Commercial bills 483¾. Bar silver 52½. Mexican dollars 45.

Clearing House Statement

NEW YORK, March 25.—The statement of clearing house banks of New York this week shows that they hold $31,409,975 more than the requirements of the 25 per cent. reserve rule. This is a decrease of $326,600 in the proportionate cash reserve as compared with last week.

STOCK MARKET

WAS DULL AT THE CLOSE THIS NOON

There Was a Number of Nominal Declines—Trading Fell Off in the Last Hour—Some Slight Activity In Missouri Pacific

NEW YORK, March 25.—The market was again extremely dull today with barely enough orders at the opening to keep up an appearance of business for more than a few minutes. Almost all the standard stocks were either unchanged from last night's quotations or showed only slight fluctuations. The only marked change in the list was that in General Electric, which declined a point.

Small progress was made downward but the recessions were trivial aside from Mo. Pac., which declined from 52¼ to 51¾.

The market closed dull with a number of nominal declines. Trading fell to insignificant proportions in the latter part of the session and the market was almost featureless except for some slight activity in Mo. Pac. and W. U., the latter showing a degree of strength.

BOSTON CURB MARKET

Stocks	High	Low	Close
Amal Nev	13c	12½c	13c
Bay State Gas	25c	25c	25c
Boston Ely	1⅜	1⅜	1⅜
Cactus	15c	15c	15c
Crown Reserve	2¾	2¾	2¾
Davis-Daly	1½	1½	1½
Goldfield Cons	6¼	6¼	6¼
La Rose	4¾	4⅝	4⅝
Majestic	30c	28c	30c
Ohio Copper	1½	1½	1½
Raven	20c	20c	20c
R I Coal	4½	4¼	4¼

Boston Copper Market

BOSTON, March 25.—Very few copper shares changed hands today. Values showed a softening tendency and the close was dull and weak. Osceola 108, off 1, North Butte 28¾, off ¼ Lake 34, off ½.

Spot Cotton

Cotton spot closed quiet. Middling Uplands, 14.55; Middling Gulf, 14.30. No sales.

BOSTON MARKET

Stocks	High	Low	Close
Adventure	5⅛	5	5⅛
Allouez	32½	32½	32½
Am Ag Chem Com	57⅜	57	57
Am Ag Chem pf	101½	101½	101½
Am Pneumatic	4¾	4¾	4¾
Am Pneu pf	16	16	16
Am Tel & Tel	146¾	146½	146⅝
Am Woolen pf	94	94	94
Arizona Com	14	14	14
Boston & Albany	225	225	225
Bos & Corbin	12⅜	12⅜	12⅜
Boston Elevated	129	129	129
Boston & Maine	117½	117½	117½
Copper Range	64	64	64
Fitchburg pf	127¼	127¼	127¼
Giroux	6¼	6⅛	6⅛
Greene-Cananea	6½	6⅜	6½
Isle Royale	13½	13½	13½
Mass	6⅝	6⅝	6⅝
Mass Electric	17½	17½	17½
Mass Electric pf	88	88	88
Mass Gas	91⅝	91½	91⅝
Mohawk	41	41	41
Nevada	18¾	18¾	18¾
New Eng Tel	44	44	44
Newhouse Mines	86	86	86
N Y & N H	47	46¾	47
North Butte	28¾	28¾	28¾
Osceola	108	108	108
Quincy	68	68	68
Shannon	10⅝	10⅝	10⅝
Superior & Pitts	14⅛	14	14
Swift & Co	101	101	101
United Fruit	182	182	182
United St M	56½	56½	56½
Un Sh M pf	28½	28½	28½
U S Smelting pf	47⅜	47	47⅜
Utah-Apex	2½	2½	2½

Cotton Futures

	Opening	Close
March	14.40	14.30
April	14.41	14.32
May	14.52	14.43
June		14.28
July	14.33	14.26
August	13.80	13.76
September		12.95
October	12.60	12.55
November		12.48
December	12.50	12.45
January		12.43

Exchanges and Balances

BOSTON, March 25.—Exchanges $29,848,533; balances $977,417.

For the week ending March 25, 1911: Exchanges $150,533,936; balances $7,658,722.

Corresponding week of March, 1910: Exchanges $151,362,414; balances $9,273,994.

A DISABLED AUTO

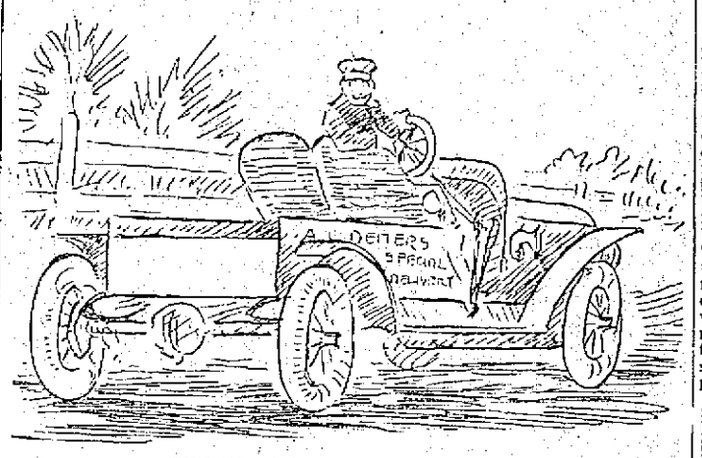

THE HOMEWARD JOURNEY BACKWARD

Was Driven Home on the Reverse Speed

The people living on the old Lawrence road witnessed a rather peculiar automobile feat yesterday, when a machine came up the road on the reverse speed, in other words, backwards. The machine is owned and was operated by A. L. Demers, who is engaged in the parcel delivery business. Not all machines are equipped to run backwards when the transmission gears are stopped.

Mr. Demers went to Lawrence yesterday with a load of ladders and paints, and on the way encountered considerable trouble on account of the muddy roads. So much so that just before reaching Lawrence his automobile stuck in the deep mud, and while endeavoring to drive it on the other side of the road, the chauffeur stripped one of the transmission gears. Nevertheless he succeeded in driving his machine as far as the first garage in Lawrence. There he inquired about the cost of repairing the automobile, and after being informed that it would be considerable, he thought he would drive the auto to this city and repair it himself as he is a skilled mechanic.

When he told the garage people of his intentions, they laughed at him, but that did not worry Mr. Demers at all, for he turned his machine around, applied the reverse speed and came backwards as far as the Foye residence in Haverhill street. There the machine was shifted around once more and the auto sped down the hill at good rate and was driven that way as far as Mr. Demers' office in Lilley avenue. The distance between Lawrence and Lowell was covered in one hour and a half.

Mr. Demers said he encountered the same kind of trouble last February while on his way to Nashua. He shifted over on to the reverse speed and made the trip successfully, notwithstanding the fact that it was at night.

FUND FOR LIFESAVERS

BOSTON, March 25.—Needy lifesavers or their families connected with 13 stations on Cape Cod from Wood End to Monomoy are to have the benefit of a fund of $25,000 created by the will of Mrs. Charlotte Augusta Bradstreet. Several charitable institutions in this city are also beneficiaries under the will while the New England hospital for women and children will eventually receive $50,000 as residuary legatee.

A STATEWIDE CAMPAIGN

PROVIDENCE, March 25.—A state-wide campaign to educate the people to the desirability of having mechanical drawing taught in the schools was opened today with an address by Miss Irene Weir of the manual training department of the schools of Cambridge, Mass., at the Rhode Island normal school. The movement is under the auspices of the board of education. Miss Weir discussed the relation of the study to social and industrial life.

CHICAGO RIVER

TO BE BLOCKED TO ALL TRAFFIC TOMORROW

CHICAGO, March 25.—By special permit of the war department at Washington, the Chicago river is to be blocked to all traffic tomorrow while two tugs, six hoisting engines and 100 men swing the Lasalle street tunnel into place and sink it into its permanent resting place, 26 feet blow the surface of the river.

By noon today every cable will be in place and every bolt tightened, for one error in the handling of the big double tubes of steel and concrete may mean a loss of more than $100,000. Being in the shape of the barrel of a double barrelled shotgun with a length of 278 and a width of 45 feet, the long bore must be lowered to its bed gently. The contractors have aranged to have the watergates at Lockport closed at five o'clock Sunday morning. By ten o'clock it is estimated the back water will have reached the mouth of the river and from the mouth to its dam the Chicago river will be at a standstill. As soon as the tunnel is firmly in place the gates will be opened.

DEATH REPORT

With Causes Assigned for Past Week

Report of deaths for the week ending March 25, 1911:

March.

15—Elizabeth Moran, 21, pneumonia.
Maud E. Durell, 7 days, spina bifida.
16—Harriet L. Lemieux, 2 mos., cap. bronchitis.
17—Mary A. Haigh, 62, heart disease.
Thomas B. Smith, 60, pneumonia.
Edward Powers, 56, septicaemia.
John Germanakos, 25, homicide.
Lydia Carter, 13, peritonitis.
18—Manlens M. Knowles, 71, heart disease.
James T. Murray, 70, conflagration.
James P. McGuirk, 56, cirrhosis of liver.
Maria Fontaine, 31, septicaemia.
Mary Pitu, 7 mos., pneumonia.
19—Bridget McNulty, 75, peritonitis.
Ann Killeen, 51, pneumonia.
John Tzlavas, 24, tub. meningitis.
Gracia Moreau, 8, pneumonia.
Sarah L. Hill, 81, art. sclerosis.
20—Fannie Cohen, 70, cer. hem.
Alice Flean, 3, pneumonia.
Jeanne L. Parent, 6 mos., gastro enteritis.
Mary F. Shanahan, 73, old age.
Margaret T. McArthur, 60, pneumonia.
21—James Daly, 75, pneumonia.
Alice R. Ryan, 9 mos., convulsions.
Elizabeth Dennett, 6 days, open ovale.
Gerard Lepine, 10 days, cong. debility.
22—George W. Reed, 72, endocarditis.
Isaac Weil, 64, pneumonia.
Amelia C. Sayles, 33, neuritis.
Jeannette Martel, 1, enteritis.
Lea Grenier, 1, cap. bronchitis.
Edith M. McInnis, 6 mos., enteritis.
Delphine Therrien, 68, disease of heart.
Karolina Rzymian, 54, accident.
23—James D. Ducharme, 8 mos., enteritis.
John Callaghan, 39, myocarditis.
Martin Judge, 38, tuberculosis.
Emile Pepin, 11 mos., bronchitis.
Evelyn O. Nordin, 8 mos., convulsions.
Marie E. Perrault, 16 days, gastro enteritis.
24—Charles A. G. Bonin, 35, cer. spinmen.
Napoleon Dalphond, 7 mos., bronchitis.

Girard P. Dadman, City Clerk.

CORNELL-MICHIGAN MEET

ANN ARBOR, Mich., March 25—Cornell and Michigan meet here tonight in the feature as well as the closing varsity meet of the Michigan indoor track season. Ineligibility and sickness have robbed Michigan of several of her sure pointwinners but the ability of Craig, Horner and Hanavan, together with the advantage incident to running on their own track, are counted on by the Michigan athletes to combine in helping to defeat the Ithacans.

Bright, Sears & Co.
BANKERS AND BROKERS
Wyman's Exchange
SECOND FLOOR

We have for your consideration at all times lists of bonds which we can recommend for your investment.

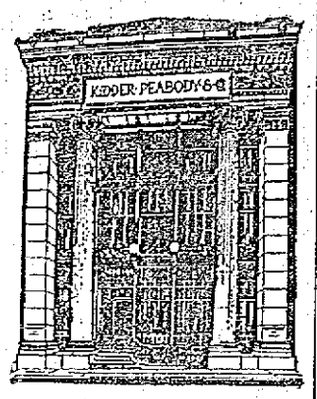

KIDDER, PEABODY & CO.
BANKERS
115 DEVONSHIRE STREET BOSTON
56 WALL STREET NEW YORK

CHARGED WITH MURDER

NORTHAMPTON, March 25.—A decoy registered letter brought about the arrest at Baldwinsville today of Felix Janonis, a Polander, who is charged with the murder of a fellow countryman, Frank Tomel, at Easthampton on the night of March 17. Tomel was killed by Janonis, the police allege, during a quarrel between the two men, a butcher knife being the weapon with which the fatal blow was struck.

State Detectives McKay and Bligh, who have been investigating the case, learned that Janonis wrote to a sister in New Bedford that he had rented a postoffice box at Baldwinsville. This morning the detectives sent a registered letter to Janonis, and when he called for the letter at the postoffice he was arrested and taken to this city.

MINERS TO STRIKE

WINNIPEG, Man., March 25.—Miners in 16 mines in southern Alberta and southeastern British Columbia have voted to go on strike on March 31. The closed shop and the check-off system caused the trouble.

DESTROYED BY FIRE

ZOAR, Mass., March 25.—This town temporarily lost its chief industry when fire early today destroyed the mill and storehouses of the Massachusetts Talc Co. The loss on the buildings, which were of wood covered on the outside with galvanized iron, is estimated at about $50,000, with partial insurance. It was announced by officials of the company that the mill would be rebuilt immediately. About 300 men were employed.

UNCLE SAM PREPARED FOR FINAL ACTION

THE MOTH WORKERS

Will Have to Quit Work To Night

Sixty-eight men engaged in the employ of the park department and engaged in the destruction of moths' nests will quit work tonight. The $6000 appropriated by the city government for moth extermination has been spent and Supt. Whittet of the park department, who has charge of the moth work, said yesterday that he would have to stop operations until such time as the city council votes him another appropriation. The matter of another appropriation for moth work was bought up at a recent meeting of the board of aldermen and was referred to the committee on appropriations. The committee on appropriations will meet on Thursday, March 30.

In the meantime the demand for the services of the moth brigade grows louder and louder. Mr. Whittet had more than 50 telephone calls yesterday from persons who have trees that are infested with the pests. They called for assistance but they called in vain. Mr. Whittet told them that the moth appropriation was exhausted and that there would be nothing doing until the city council unlocks the safe.

The 68 men who will quit the work tonight have had lots of experience in moth work and are good tree climbers. Mr. Whittet said today that the men would have little trouble in finding work with the state department and he fears that when the moth work is resumed here he will have to hire a crew of green men.

In the mean time it might be well for the city fathers to brush up on the law having to do with moth extermination, contained in chapter 268 of the Acts of 1906, the more important sections of which read as follows:

Section 4. [As amended by section 2, chapter 268, Acts of 1906.] Cities and towns by such public officer or board as they shall designate or appoint, shall, under the advice and general direction of said superintendent, destroy the eggs, caterpillars, pupae and nests of the gypsy and brown tail moths within their limits, except in parks and other property under the control of the commonwealth, and except in private property, save as otherwise provided herein. When any city or town shall have expended within its limits city or town funds to an amount in excess of five thousand dollars in any one calendar year, in suppressing gypsy or brown tail moths, the commonwealth shall reimburse such city or town to the extent of fifty per cent. of such excess above said five thousand dollars.

Section 5. [As amended by section 3, chapter 268, Acts of 1906.] When, in the opinion of the superintendent, any city or town is not expending a sufficient amount for the abatement of said nuisance, or is not conducting the necessary work in a proper manner, then the superintendent shall, with the advice and consent of the governor, order such city or town to expend such an amount as the superintendent shall deem necessary, and in accordance with such methods as the superintendent, with the consent of the governor, shall prescribe: provided, that no city or town where the assessed valuation of real and personal property exceeds six million dollars shall be required to expend, exclusive of any reimbursement received from the commonwealth, during any one full year more than one-fifteenth of one per cent of such valuation, and that no town where the assessed valuation of real and personal property is less than six million dollars shall be required to expend, exclusive of any reimbursement received from the commonwealth, during any one full year more than one twenty-fifth of one per cent of such valuation. For the purposes of this section the valuation of the year nineteen hundred and four shall be used.

Any city or town failing to comply with the directions of the said superintendent in the performance of said work within the date specified by him shall pay a fine of one hundred dollars a day for failure so to do; said fine to be collected by information brought by the attorney-general in the supreme judicial court for Suffolk county.

Section 6. (As amended by section 4, chapter 268, Acts of 1906.) The mayor of every city and the selectmen of every town shall, on or before the first day of November in each year, and at such other times as he or they shall see fit, or as the state superintendent may order, cause a notice to be sent to the owner or owners, so far as can be ascertained, of every parcel of land therein which is infested with said moths; or, if such notification appears to be impracticable, then by posting such notice on said parcels of land, requiring that the eggs, caterpillars, pupae and nests of said moths shall be destroyed within a time specified in the notice. * * *

Superintendent herein referred to means the state superintendent.

The seventh annual report of Frank W. Rane, the state forester of Massachusetts, has just been issued and contains the following summary of recommendations for moth suppression:

That the law relative to the suppression of the gypsy and brown-tail moths be so amended that the state forester may take supervision of the work in cities and towns so desiring it, or where economy and efficiency demand it.

That the usual additional appropriation for gypsy and brown-tail moth suppression, and the importation of their natural enemies, which has been $165,000, be again made this year.

The passage of a resolution by the Massachusetts legislature, urging upon the congress of the United States the necessity for more assistance in suppressing and checking the spread of the gypsy and brown-tail moths.

That the appropriations be made available by March 1, as more economic results can thus be obtained.

PHOTOS OF THE CAMP AND OPERATIONS OF UNITED STATES TROOPS AT GUANTANAMO

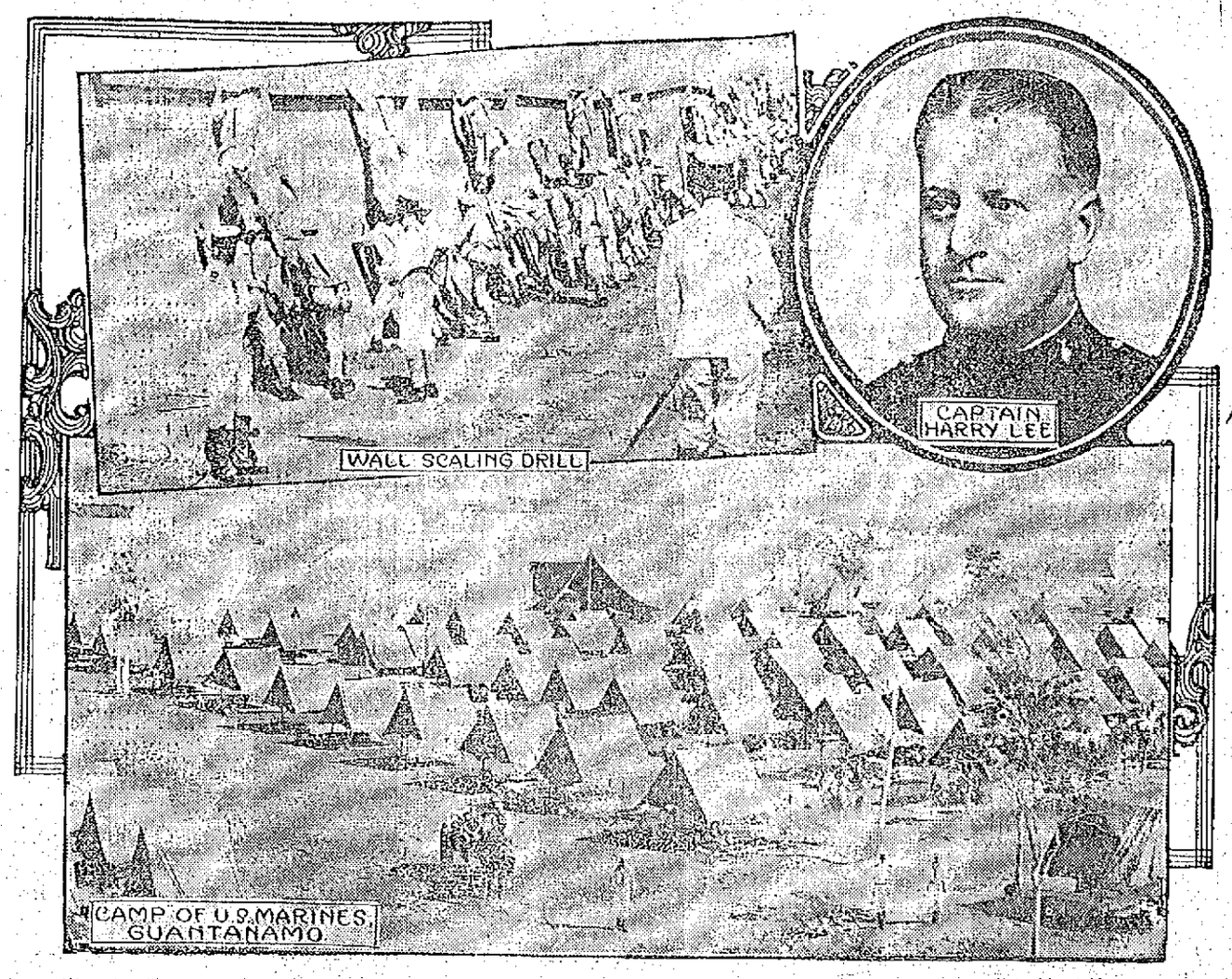

GUANTANAMO, Cuba, March 25.—The marines of the United States warships encamped here have been undergoing severe drill training and have been whipped into splendid shape by their officers. Skirmish drills, hillcrest climbing, practice marches and wall scaling have been their chief activity. The men are feeling in such fine fettle that they are urgently hoping to see active service. They do not listen patiently to reports deprecating the seriousness of the troubles in Mexico and along the United States borders. The United States naval station here proves admirably situated to dispatch men and ships to the Mexican coast in case American lives and property become endangered there.

GANLEY LEAVES GREAT BATTLE

Crack Ball Player Reports at Newark

Popular "Bob" Ganley, the well known ball player, convinced his friends last evening that spring is really near at hand for he bade them all good bye and took the midnight train from Boston to New York to report to the Newark baseball team today. Accompanying "Bob" to Newark was a beautiful walrus traveling bag containing toilet and manicure set, and thereby hangs a tale. On Thursday evening "Bob" was notified that a friend desired to see him on something important at the Elks' club and he went there forthwith to find waiting him a bunch of smiling friends. When he had got fairly inside the quarters Thomas H.

ROBERT GANLEY.

Boyle arose and in a neat speech presented him the traveling bag on behalf of his assembled friends. Mr. Ganley responded gracefully and the remainder of the evening was passed in song and story. The Newark team leaves Newark for Lakewood, N. J., for its practice and will remain there until the opening games come on. Owing to the accident to Joe McGinnity, manager and captain of the Newark team, it is not unlikely that Ganley will be made captain of the team. "Bob" went away in fine physical shape and fit to don a uniform at once. During the winter he has done regular light indoor exercise and for the past few weeks he could be seen any pleasant morning beating it along the roads of Dracut all enveloped in sweaters.

At High School Annex Tonight

There will be one grand battle on at the High school annex tonight, when there will be a clash between the athletes of the present team and the alumni. It is said that athletes never come back but the old stars are of the opinion that they still retain their vigor and will be able to make a good showing and possibly win tonight's meet.

The meet promises to be a good one inasmuch as the members of the alumni have been encouraged since the regular team was defeated.

The events are as follows:

30 yard dash:

Lowell—Leggat, Sullivan, Tibbetts, McIver, Carter, Bailey, Lane, D. Spaulding.

Alumni—O. Dow, Scott, Farrell, Cannicy, Connell, Thompson, Leith, J. Dow, Sturtevant.

Two semi-final heats.

Final heat.

Mile run:

Lowell—Bowers, Dobson, Axon, Lane.

Alumni—Farrell, Cahill, Foye, Slattery.

Special team race:

Lowell—Bailey, Woodward, Tibbetts, Trull, MacIver.

Alumni—J. Dow, Knight, Scott, Sturtevant, Bartlett.

600 yard run:

Lowell—Bull, Leggat, Lane, Frazier, Woodward.

Alumni—Thompson, Lane, O'Brien, Foye, Farrell.

Shot put:

Lowell—F. Spaulding, Tibbetts, Cawley, Duvall.

Alumni—Palmer, Cannicy, Chadwick, Sturtevant.

300 yard run—Lowell; Leggat, Bailey, Carter, Woodward, Trull.

Alumni: J. Dow, O. Dow, Slattery, Foye, Knight, Farrell.

Running high jump:

Lowell—Teeson, Dobson, F. Spaulding, Hazelline, Cawley.

Alumni—Croft, Shaw, Chadwick, Sturtevant, Runels, Bartlett.

35 yard hurdles:

Lowell—Leggatt, Bailey, McIver, Frazier, D. Spaulding, Carter.

Alumni—Leith, Knight, Connell, Shaw, O. Dow, Sturtevant, J. Dow, Bartlett.

1000 yard run:

Lowell—Bull, Bowers, Quinn, Axon, Dobson.

Alumni—Thompson, Lane, O'Brien, Foye.

1200 yard team race:

Lowell—Leggat, Frazier, D. Spaulding, Bailey, Woodward.

Alumni—Farrell, O. Dow, J. Dow Connell, Leith, Thompson.

Officials: Referee, Mr. Irish; judges, V. H. Meister, Mr. Fisher, Victor Jewett; inspectors, Mr. Dennett, Mr. Seede, Mr. Shaw, Mr. Roberts, Mr. Sherburne; starter, Dr. Coburn; clerk of course, Grey Hunt; timers and measurers, Mr. Brennan, Lawrence Jackson; scorer, Wm. Sullivan; announcer, Howard Wing; custodian of prizes, Harvey; managers for alumni, Alvin Thompson, Jack Dow; for Lowell High, Charles Hillier, Paul Burden, Donald Kirby.

PENNSYLVANIA OARSMEN HARD AT WORK PREPARING FOR RACE WITH ANNAPOLIS

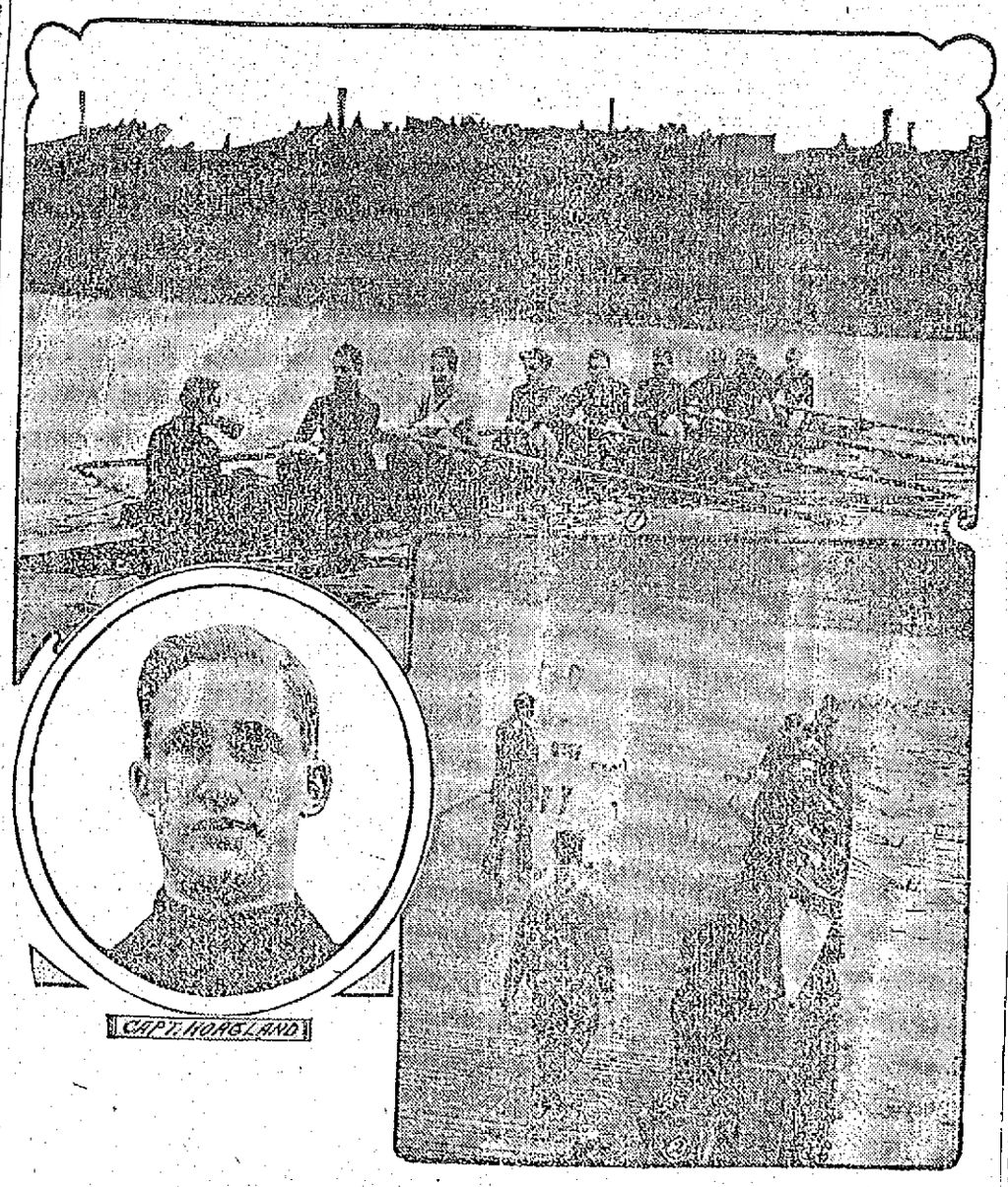

CAPT. HOAGLAND

PHILADELPHIA, March 25.—The University of Pennsylvania crew is working daily on the Schuylkill river under the direction of Coach Ellis Ward. They expect to be in good shape in time for the first race of the season, which is held in Annapolis with the Navy crew on May 6. For the past few years Pennsylvania has had some trouble in making up her crew, the lack of material being the chief difficulty, but this year seems to be a banner year for the sport, as far as can be seen so early in the season. The men who have reported this year are larger and stronger than those of previous years. There are a number of good husky freshmen who will be able to fill the shoes of the old men who leave this year. Pennsylvania's prospects are much brighter this year than they have been for several years. This is based on the fact that all of last year's crew are back with the exception of Walton, who rowed No. 7. "Cornell has a strong crew, as most of her last year's eight are back," said Coach Ward recently, "and it would be folly to say we were sure to beat them. We gave them a good race last year, and we hope to give them a better one this year." Pennsylvania has not won a race at Poughkeepsie since 1901 and has been second only twice since then, once in 1906 and again last June. At present the first varsity eight consists of Reath, stroke; Alexander, Shoemaker, R. T. Smith, De Long, Hoagland, captain; Carter, Bennett, bow; Williams, coxswain. Picture No. 1 shows Penn. crew practicing on Schuylkill; No. 2, men launching shell.

ORIENTAL RUGS
DILLEY
BOSTON 5 PARK ST.
NEW YORK 613 FIFTH AVE.
BOOK 30 ILLUSTRATIONS FREE

BOXING GOSSIP

Al Kaufman, the California heavyweight, has turned down an offer of a $10,000 guarantee to box twenty rounds with Sam Langford in Paris. An agent of Hugh McIntosh, who is promoting glove contests in Paris, made this proposition to Kaufman the other day and met with a prompt refusal. Kaufman declared that he wouldn't make a match with anybody until he had failed to arranged a fight with Jack Johnson. He said he wasn't afraid of Langford, and expressed a willingness to meet the Boston Tar Baby in due time, but not just now. It was McIntosh's plan to match Kaufman and Langford with the idea of pitting the winner against Johnson next fall, but Kaufman's attitude has blocked the negotiations.

Prior to Langford's scrap with Bill Lang, the Australian, in London last month, Kaufman was busy telling his friends that he was anxious to show his supremacy over the Boston slugger. But the easy way in which Langford disposed of the Antipodean is said to have raised a doubt in Kaufman's mind. It will be recalled that in Philadelphia last fall Kaufman had his hands full outpointing Lang in a six round bout. Lang complained of a broken wrist after the second round was over, yet there never was a moment when he was in danger of a knockout. As a matter of fact he made Kaufman extend himself to win the popular verdict, and at that the Californian didn't cover himself with glory. Just prior to that affair Langford refused to go through with a bout in which Kaufman was the other principal. At the last moment Langford refused to fight because of a personal matter with the manager of the bout. Kaufman, however, charged Langford with being chicken hearted and proceeded to make capital out of the fiasco. But Kaufman's refusal to take $10,000 for a scrap with Langford in Paris is regarded as conclusive proof that the California doesn't care for the Tar Baby's game.

Meanwhile Jack Johnson has been training secretly near San Francisco, and his activity is said to be due to the receipt of several alluring letters McIntosh. Johnson has begun to realize that there is more chance for him to gather gold in England and France than in this country, and as McIntosh has named big money in his letters, the black champion may sail for the other side when it is least expected. McIntosh, it is said, has pointed out to Johnson that he can have $25,000, win, lose or draw, if he will agree to meet either Kaufman or Langford, but the big negro has cabled in reply that he must have $30,000 or there will be nothing doing.

McIntosh is waiting to see how the Langford-McVey fight pans out financially before making a counter proposition to Jeff's conqueror, but if that affair draws a sufficiently large gate, it is said that Johnson's ultimatum will be accepted. If such proves to be the case it will be left to McIntosh to decide between Kaufman and Langford, and it is believed that the Australian promoter will find it difficult to reach a conclusion. Langford is the reigning sensation in England and if he whips McVey, which seems highly probable, he will also have the call in Paris. Langford's manager, Joe Woodman, writes that Samuel is aching to get a crack at Johnson and can secure as much as $20,000 to go as a side bet. McIntosh's activity, is is believed, will result in a big match involving the heavyweight title before long.

More English boxers are due to arrive here this week. George McDonald, a prominent London sporting man, is bringing over Fred Delaney, a clever lightweight; Young Cohen, a smart bantam, and Bandsman Rise, the light heavyweight champion of Great Britian who recently trimmed Tom Thomas. Rise is anxious to box any 165 pounds man in America. He will be seen at the National Sporting club of this city shortly, together with his companions.

Mike Schreck has finally clinched his fight with Carl Morris at Sapulpa, Okla. on March 28. Schreck held out for a substantial loser's end and Morris was compelled to yield. Schreck is training in Pittsburg and is working with Kid Cotton. He now weighs 195 pounds and says he will be be as fit as strenuous exercise can make him. Morris will tip the beam at 232 pounds and the betting in Oklahoma is 2 to 1 that he wins by a knockout inside of six rounds. Morris says he will try to stop Schreck with a few heavy blows in the first round. There is so much excitement over this latest test of the Oklahoma giant who thinks he can whip Johnson that more than 10,000 spectators are expected at the ringside. After Morris gets through with his ancient antagonist he might do well by taking on Jim Flynn, Tony Ross or Jim Barry just to prove that he possesses real pugilistic calibre. The pounding of Schreck into a state of submission will not be regarded as a wonderful feat.

DIAMOND NOTES

Capt. Frank Chance of the Chicago Cubs has just announced the team's regular makeup and batting order, as follows: Evers, second base; Sheckard, left field; Hofman, centre field; Schulte, right field; Chance, first base; Tinker, shortstop; Zimmerman, third base; Archer or Kling, catcher, and the pitcher. Chance says that this batting order will show an improvement over last year's arrangement as a combination for getting men around the bases. He has practically decided to pass up his old third baseman, Steinfeldt, who will be soon turned over to some other club. Chance already is unloading the young players he took with him to New Orleans. He has picked up a first class pitcher in Cooke, however. The Cubs' leader is trying to make a deal for Pitcher Earl Moore of the Philadelphia Nationals.

Napoleon Lajoie, who has been playing in major league company since 1896, is so lively at the Clevelands' training camp that the youngsters are looking on in open mouthed astonishment. Lajoie says he has discovered the elixir of life in the shape of two glasses of buttermilk with each meal.

Just before a practice game at Hot Springs, Ark., the other day the St. Louis Browns discovered that burglars had been at work. A small shed in the ball park had been broken open and the miscreants carted away these baseball necessaries: Fourteen new bats, two catchers' mitts, ten fielders' gloves, two dozen pairs of spiked shoes, eighteen new balls, ten sweaters and three base bags. When the St. Louis players discovered this loss a crowd of colored urchins set up a great shout, but they pleaded not guilty. As the Browns have since returned to St. Louis, it is said that the little darkies are having some royal sports on the lots just outside of the limits of the Vapor City. The next time the Browns visit the Arkansas health resort they will keep their belongings in a safe.

"Golf is the best exercise on earth to keep a pitchers' arm strong during the winter," says Leon Ames of the Giants. "I can prove it by Vic Willis, Ed Konetchy, Reulbach and Doc White. I am going to play golf every year. The long walks and the slow, swinging stroke is just the think for one's arms and legs. There is nothing violent about golf, but there's enough exercise to keep a fellow from going stale. A lot of ball tossers will be playing the game before another year ends."

The playing schedule of the National league will be a big help to the Giants early this season. From the opening of the campaign on April 12 up to and including May 31 McGraw's men are scheduled to play forty-three games, of which thirty-two are at the Polo Grounds and eleven away from home—four in Brooklyn, four in Philadelphia and three in Boston. With such an advantage it is predicted that the Giants, if they play their best game, will be very close to the top when they begin their first long trip, which will June 1 to June 28, practically four weeks. Pittsburg's home games up to May 31 are seventeen, with thirteen for the Cubs in Chicago and fifteen for the Reds in Cincinnati. The Giants have eight games to play with Tenney's Boston Misfits before May 7. The Brooklyns and Philadelphias each have twenty-seven home games to May 31 inclusive.

THE POST OFFICE

Postmaster Wants It Closed On Sundays

Postmaster Joseph A. Legare, who favors the closing of the local postoffice on Sundays, sent a communication to the postmaster-general at Washington yesterday afternoon, asking permission to close the office on Sundays beginning April 9th.

In conversation with a representative of The Sun this afternoon, Postmaster Legare stated that he was of the opinion that his request would be granted.

LIEUT. McCARTHY

OF THE O. M. I. CADETS A CLEVER ATHLETE

Leo McCarthy, a Lowell boy, was awarded the junior medal at the interclass meet held at Boston college this week. The young man, who is an all round athlete won great fame in this meet and easily captured the medal in his class. He is the son of Mr. and Mrs. Charles E. McCarthy of 880 Bridge street, and also a lieutenant of the O. M. I. Cadets, being second lieutenant of Company A of this military corps.

BEST GROCERIES
AND
PROVISIONS
Low Prices and Honest Dealings
ALL GOODS GUARANTEED OR MONEY REFUNDED
D. H. SULLIVAN & CO.
Family Supply Grocers
415 Middlesex Street and 28 Thorndike Street

Gas Fixtures
Gas Domes, Table Lamps, Mantles, Globes, etc.
Bath Room Fixtures
Mirrors, Cabinets, Bath Seats, etc.
WELCH BROS.
61-63 MIDDLE STREET

O'DONNELL CO.

Has Elaborate Display at Spring Opening

The great establishment of the O'Donnell Dry Goods company presents numerous attractions at all seasons of the year, but just at present all interest is centered upon its millinery dept., which forms a considerable part of the establishment and which is kept up to that high standard for which the concern is noted. One could tell it is opening day from the sidewalk, for none gets by without pausing to admire the beautiful display of millinery in the big show window as artistically arranged by Mr. John McNabb. The beauty of the millinery itself is enhanced by the exquisite gowns which adorn the figures wearing the hats. Digressing a moment from the subject of millinery, these gowns are particularly stunning. One is of Battenburg lace over black silk messaline, while another is of navy blue marquisette over striped blue silk, and a third is a white serge with black messaline collar and cuffs. In the millinery department Miss Margaret Curran who is in charge has on display a most captivating variety of fashionable creations. There are the aeroplanes, right up to date, the popular Helmets, the Mephisto, the Marie Cahill turban and the Maude Adams turban, both as charming and as different in nature as their namesakes.

The principal hats exhibited included a black chiffon poke with green velvet band and piping of emerald green velvet, and surmounted by a long willow plume, and velvet ties.

A particularly fetching hat was a small white turban, with a white Tegal braid crown, with a Leghorn brim and heavily braided with white soutache and looked a very stunning and smart creation. A hat which is a novelty and at the same time makes a very pretty effect when worn is the "suit case" hat, which is collapsible and folds up flat to fit in a suit case. It is very modish and its convenience makes it most desirable for traveling purposes.

Of course everyone looks for the limit in size and the limit is to be found in Miss Curran's department. It is a large Leghorn hat with a deep band of Irish crochet lace around the brim, a shower of violets on each side of crown and trimmed with sweet peas and a band of cerise velvet on crown.

In the cloak and suit department which is looked after by the following well known clerks, the Misses Elizabeth Sullivan, Elizabeth Honan, Julia Sullivan and Miss Mary Baker, the display is right up to the season's advancements, and the newest garments and patterns are to be seen. The skirts are narrower and the coats are shorter on the suits than ever before, and the outside spring coats are longer and very smart. One of the coats to be seen at the opening is a long chevron diagonal, serge, with a great wide belt and set off with brass buttons. Another is a blue serge with a collar made in hood effect, a very pretty feature. Black and white silk trimmings complete the handsome and charming garment. A slightly moderated but recognizable "harem skirt" is also to be seen.

The O'Donnell company are the sole agents in Lowell for the famous Wooltex garments, a fine grade garment made by the H. Black company in Cleveland, and these fine goods are to be seen in all the latest styles and patterns at the store.

OF RARE BEAUTY

Mme. Gregoire's Opening Display Charming

The beauty and freshness of spring itself is reflected at the establishment of Mme. Gregoire in the newness of the styles and exquisite harmony of the shades and tints displayed in lavish variety in connection with her spring opening. All day yesterday women and girls and now and then a man with an eye for the beautiful, feasted their eyes on the scene of beauty and in many cases took some of it away. Always up to the minute Mme. Gregoire displays every new style known to millinery art of Paris or New York and this year finds an unusual variety of new shapes. For instance, there is the Marie Gray in the new begonia shades and the Marietta, a fetching black and white model. The Hamilton in Emerald green and white is most attractive. The Dalanguels is a most attractive creation in blue maline and black willow plumes. Then there is the Louison, of blue hemp and scarlet. Among the other new shapes are the Helmets, admitting of a pleasing variety, the stately Dragoon, the Maison Virot, Royant, Georgette Suzanne Talbot and Valkyrie. One of the most popular features at Mme. Gregoire's is the "Bachelor Girl" hat, a dainty creation of cream Milan straw with a narrow coral band and a huge coral buckle partially concealed behind a large drooping white willow plume. A wealth of new colors, feathers and plumes that must be seen to be appreciated are on display in bewildering variety and the most fastidious is bound to be pleased at Mme. Gregoire's. This season's display was selected after a thorough personal investigation of the great millinery parlors of New York, together with direct communication with Paris where Mme. Gregoire has a personal representative among the creators of fashion. All the richest products of Paris and New York are thereby found right here in Lowell differing from the displays of those cities in price only, for Mme. Gregoire has long since solved the problem of price and her figures are within the reach of all. Owing to the limited capacity of her establishment Mme. Gregoire this year wisely omitted the usual concert and as a result her patrons are given a much better opportunity to view her wealth of attractions.

AT MITCHELL'S

Nobby Patterns Displayed at Opening

Mitchell the Tailor, is having his Spring opening today with counters and windows filled with a wealth of new goods just from the mills, in the latest shades and patterns. Browns and grays appear to have the call this season, though the ever popular blue and blue with the shadow stripe are in demand. On account of having so many stores, Mitchell buys whole "bolts" of cloth and in connection with his Boston store conducts a wholesale department furnishing cloth to other tailors, both in Boston and Lowell, at a less cost than they could purchase it from the commission houses. This fact accounts for Mitchell's ability to undersell his competitors. Besides the local workshop there is a large workshop in connection with the main store in Boston which enables him to get out his work on time as agreed with the customer. Mitchell also caters to ladies' trade on dress goods in the mannish styles and has an excellent variety in this line.

GRAND DISPLAY

At the Gilbride Company's Store

One of the most attractive openings held yesterday was that of the Gilbride company at the corner of Merrimack and Palmer streets. In the windows were garments and hats which tempted the women to enter the place and further examine the fine stock of ready-to-wear clothes and gowns, millinery and other articles.

One has to really start in the basement and then visit the different floors to appreciate the proportions of the place and the fine array of stock. In the basement are wash goods, lace curtains, rugs, etc., while on the next floor are dress goods, muslins, underwear, corsets, laces, dress trimmings, waists, gloves, hosiery, jewelry, leather goods and silks.

On the second floor there is an excellent variety of cloaks, suits, and infants' and children's wear.

One of the most attractive apartments in the store are the millinery parlors which are in charge of Mrs. May Dunlap Leighton. With the large plate glass windows on the north and east sides of the parlors there is plenty of natural light to allow the ladies to distinguish the different colors of feathers, plumes and shades in some of the latest creations.

Plain toques and headgear of the Rembrandt style occupy prominent places in the store, while the "poke" style of bonnet is also very much in evidence. Relative to the "pokes" there is one special hat called the "Maude Adams" style which caused many people to express favorable comment. This hat can be trimmed with flowers or feathers and is becoming to the wearer.

"Are there any hobble skirts here?" was asked by one young lady yesterday afternoon. "Why certainly," was the answer and although the line of radical dresses is not a large one if people want to see the real article in semi-hobbles they should visit this store.

One of the features of the store is the fact that there is a large number of clerks, all neatly dressed and very obliging. They are ready and willing to answer all questions and are very patient when it comes to showing the different articles in their department.

The furniture department of the company has been built up recently so that it was necessary to enlarge that department. There is a fine array of furniture, brass beds, couches, carpets, straw mattings and draperies. All styles of household furniture including brass and iron beds, rare draperies, couch covers and rugs are shown.

ELEGANT GOWNS

Shown at the New York Cloak and Suit Store

As usual there is an excellent display of gowns, suits and coats and other woman's apparel at the New York Cloak and Suit store in John street. The windows are dressed in a very attractive manner, suits and coats being displayed on models. All of the articles shown are of the latest mode but the window display gives only a slight idea of what there is in the store.

On entering the place one is attracted by the beautiful interior decorations which consist of apple blossoms, Easter lilies, potted plants and other greenery.

If there is anything in the line of dresses, gowns or cloaks that the well dressed woman wants, she need not pass this store. There are very radical styles, it is true, but some women like them and for that reason Manager Walter Emmott carries a very large, elaborate and exclusive line of goods in order that he can satisfy all his patrons.

One of the most beautiful costumes in the store is an elaborate creation in silk Marquisette with beaded trimmings. There are other beautiful garments on models which are very neat, attractive and of the latest style.

The tailored suits are very carefully made and are shown in great variety. There are different mixtures and colors, the prevailing colors being blonding, king blue, leaf green and others.

In the shirtwaist department are creations which appeal to the woman who likes to dress well. In this section are shown oriental bead work on chiffon and Bulgarian braids.

As one passes through the large store it will be found that there are hand embroidered linens of rare and exclusive style, challies, foulards, lingerie, chiffon, silks, embroidered batiste and beautiful lace gowns.

There are suits in tailored models in large numbers and various colors. While summer has not yet arrived it will be here ere long and as persons think of the approaching hot weather, they are attracted to pale summer suits, pongee, linen white serge and other light material.

TO PREVENT THE GRIP
LAXATIVE BROMO QUININE removes the cause. There is only one "BROMO QUININE." Look for signature of E. W. GROVE. 25c.

SPRING MILLINERY OPENINGS DELIGHT THE LOWELL LADIES.

THE MERRIMACK

The Latest In Clothing is Shown

Yesterday was a little too cold for an ideal opening day in the stores but the bitterness of the weather didn't seem to have any effect upon the crowd that flocked to the splendidly appointed store of the Merrimack Clothing company, where the display of the goods in the men's, women's and boys' departments was a genuine treat. The general appearance of the store is first class in every respect. The merchandise is the best that the mills of the world can produce and everything is new and up-to-date. The Merrimack Clothing company never carries any merchandise over from year to year and the greatest care is exercised in the purchase of all goods which are displayed in dust-proof glass cabinets. The store is beautifully lighted and all departments are easy of access from the street. They are all on the first floor and it would be difficult indeed to find a more efficient and cordial corps of clerks than those employed at this magnificent clothing house. It is quite generally conceded that the Merrimack has the best appointed women's department in Lowell and the garments displayed there are most attractive. The display includes a handsome line of tailored suits and beautiful new waists in marquisettes and chiffons, together with the many silk and lingerie waists, all handsome and dainty, whether in tailor design or in the more dressy, Dutch-necked, short sleeved styles. The show windows are artistically arranged and the goods displayed there are unsurpassed for beauty and excellence of style and quality. Portions of four floors are used for altering rooms and all alteration are made by or under the supervision of first-class tailors. The Merrimack occupies about 9000 feet of floor space and everything is pleasingly and conveniently located. The entire store is under the management of Mr. P. J. Mahoney and nothing could be more satisfactory than the courtesy extended to customers.

BEAUTIFUL MILLINERY

Miss Genevieve A. Roarke, one of Lowell's foremost milliners, held a reception yesterday at her beautiful parlors in the Chalifoux building. Miss Roarke is without question an artist of the first degree and her conception of original designs in millinery is too well known to need any extensive comment. About the parlors there is an originality of style and design that simply convinces one that she is an artist in her line. There are displayed many pattern hats of the most beautiful design and color, and the parlors have the air of a place where the ultra fashionable might long to visit.

Miss Roarke and her saleslades were kept busy receiving orders for goods for millinery that must be put out for Easter. Do not fail to call, for a visit will pay you for your trouble.

AN EXCELLENT DISPLAY

Miss Lena Lalumiere's millinery opening which took place yesterday and will continue today and this evening, is one of the most interesting that the ladies of Lowell had the pleasure of inspecting. Miss Lalumiere's millinery establishment is located in the Old City Hall Bldg., Merrimack street. She has always been noted for being one of the leading milliners in our city. It is a veritable French Millinery establishment where all the fashions of France and New York can be seen. Miss Lalumiere has always been successful and in placing an order with her a patron can rest assured that when the hat is finished there will be no reason for not being thoroughly satisfied. Miss Lalumiere has always had the reputation of having the very best talent that could be hired to assist her in her business. Her parlors yesterday were visited by throngs of ladies. The opening will continue today and this evening, and no doubt a large number of friends and customers will call to procure their Easter millinery.

MISS ABBIE HIGGINS

Miss Abbie Higgins, whose parlors are located over the Union bank, has always been one of the most popular milliners in the city. Hundreds of ladies yesterday visited Miss Higgins' parlors where there is always a beautiful exhibit of the latest in stylish millinery. Everything there is extremely "classy." Miss Higgins' popularity has increased with each succeeding year as is shown by the increased number of her patrons, and this also goes to show that she is giving entire satisfaction in style, quality and price. None but the most expert milliners are employed, and Miss Higgins gives her personal attention and supervision to all orders placed. We will not attempt to describe all the charming things we saw both in millinery and material used and the number of pattern hats, but would advise an inspection. Like that at the other millinery stores the exhibit is worthy of a visit.

THE COLONIAL STORE

The Colonial Department Store millinery parlors present one of the most attractive displays to be seen in the city. They are bright, spacious and have an air of ease and comfort which their patrons, who were out in great numbers, could not help but enjoy. There were many choice pattern hats as well as other beautiful creations from their own workshop. This fashionable and popular millinery establishment is presided over by Miss Agnes Madigan, who is well known to a majority of the fashionably dressed ladies of the city, to whom in the past she has given entire satisfaction in all orders placed with her for millinery. She knows the business from A to Z and is ably assisted by a corps of expert milliners. Judging from what was seen and the favorable remarks heard on the splendor of the parlors and millinery display, this establishment is one of the most popular in the city. When looking for a correct hat or bonnet a woman will make no mistake if she places her orders here. The ladies should call and see for themselves what has been prepared and arranged for their inspection. The opening will continue all day and evening, and is well worthy of the trouble, if there should be any in inspecting the exhibit.

GRAND EXHIBITION

Miss Margaret M. Pike, Chalifoux building, 22 Central street, is a creator of style and fashion both in millinery and dressmaking, and for years she presided over, as leading manager, some of the largest millinery establishments in the city, among them being the Bon Marche. She is a born milliner, because she has the peculiar faculty of knowing just what to select both in form and trimmings to look the most stylish when it appears on the head of the purchaser. Should you inquire of some of the most fashionably dressed ladies in this city who did their work in millinery and dressmaking, it is more than probable that they would tell you that Miss Pike is the one.

A visit to her establishment more than repaid the ladies yesterday, and they bestowed many compliments on her for the beautiful exhibit, and also left orders for their spring hats. This place is certainly well worthy of every woman's inspection.

THE FASHION

"The Fashion" millinery establishment, 115 Merrimack street, had one of the prettiest and most fashionable millinery display windows to be seen among the many spring openings, and these beautiful creations were a few of the many that could be seen on the interior of this up-to-date millinery store. The ladies who were out today were certainly pleased with the attraction arranged for their inspection. They consisted of the latest up-to-date shapes, and the prices at this place are always the lowest when workmanship and all that goes to make up fashionable millinery are considered. Some of the best milliners in town are employed, among them being the following: Mrs. Josie Bishop Dennison, Mrs. John S. Scott, Miss Marie Anne Lemerise, Miss Mary F. Higgins, Miss Minnie Counihan, Miss Lena Gendron, Miss Tessie Dean, Miss Elizabeth McNally, Miss Rose Curran, Miss Josephine Holden, Miss B. T. Cryan, manager.

CAESAR MISCH STORE

The store of Caesar Misch in Central street is very attractive these days on account of the spring opening. The entire place is prettily decorated and an extensive line of goods, both male and female attire, is on exhibition.

The Caesar Misch Co. occupies the whole building, the first floor being devoted to a full line of gents' furnishings, from shoes to hats, while the second story of the building has been converted into a regular show room for women's wear. Suits, waists, coats and hats of all descriptions, including the latest fads are to be seen in this department.

The employes of this important house were kept busy for the past two days showing the extensive line of goods to the immense crowds of men and women who visited the place, and all were astonished at seeing such an elaborate display of garments.

AT CHALIFOUX'S STORE

The Easter opening at Chalifoux's department store attracted vast crowds of women yesterday and today. The ladies' corner is very attractive and prettily decorated, the color scheme throughout being lavender. The windows are so attractively trimmed that one after seeing them cannot help but enter the place to find there a still more attractive corner.

Much credit is to be given Mr. C. A. Conant who has charge of the waist, suit and cloak department, for the goods shown in that particular line consist of the latest patterns and styles. First comes a very extensive line of long coats which are very neat in appearance, trimmed with pongee and satin buttons to match, with large raglan sleeves.

Another coat which is the cause of great comment among the women folks, is the tan serge coat with long shawl cape collar trimmed with black satin. It is made in Empire effect with two large metal buttons. This garment will surely be the talk of the town.

The suits exhibited at Chalifoux's are grays, tans and new shades of blue with sailor or shawl collar. They are trimmed with different colored satins and braids. One suit in particular is very pretty and that is the new blue habit back skirt trimmed with two inch braid. The coat is made with long shawl collar, cut away and buttoned with a large frog.

A very extensive line of wash dresses, silks and satins are also on exhibition.

In the waist department goods of all descriptions are to be seen, messalines, silks and rougerye, all made in the newest styles. Neckwear and veilings are also very popular at this store as well as an extensive line of shoes.

A feature of the opening was the presentation of choice cut flowers to every woman visitor.

THE "GOWN SHOP"

The "Gown Shop" in Central block, conducted by Miss Mary L. McLaughlin, is a very interesting place to visit. While Miss McLaughlin is not in the millinery business certainly a beautiful hat to be shown to its best effect would need a beautiful gown, and Miss McLaughlin is a leader when it comes to a question of smart tailor-made gowns and suits. Her establishment was visited by a large number of ladies who were anxious to see the gowns and get her opinion on what would be the leading fashions of the season. Her place is well worth inspection, and the opening will continue throughout the week. Take the elevator.

MISS BLENNERHASSET

Miss Kittie Blennerhasset, 45 Central block, is one of the best known and most popular milliners in the city and the old saying "once a customer, always a customer" certainly holds true with Miss Blennerhasset as she has the art of fitting the head with a hat and shape most becoming to the face of the patrons. She has always enjoyed a liberal patronage, and no doubt this year will be her most successful, judging from the large number of admiring ladies that attended her opening yesterday. The number of orders received would make a person believe that she will have more than her share of orders, but she will be equal to the task of supplying everyone in time to have an Easter hat or bonnet. Like the others the exhibit is open for public inspection today. Take the elevator.

GOVERNOR FOSS

Asked Not to Veto April 19th Bill

Senator Hibbard, Captain Charles Philbrick, Secretary Spofford of the Sixth Regimental association, James O'Sullivan and County Commissioner Charles H. Richardson called upon Gov. E. N. Foss at the state house this morning and asked him not to veto the appropriation of $3500 to be expended in connection with the celebration to be held in the Spindle city on April 19th. It was rumored about the corridors at the state house that the governor looked upon the appropriation as an improper expenditure of the state's money.

THE IRISH LEAGUE

DEMONSTRATION COMMITTEE TO MEET TOMORROW EVENING

The committee of the United Irish league in charge of last Sunday's meeting will meet tomorrow evening in A. O. H. hall to settle up for tickets. All who have not yet sent in their returns are requested to do so. Those who wish to contribute to the fund and get one of the souvenir cards at a dollar each, can do so by seeing President Palfrey, Martin Honan or Secretary James Coleman. The list is yet open.

Opera House
Julius Cahn, Prop. and Mgr.
TONIGHT
THOMPSON-FLYNN STOCK CO.
IN WILLIAM FAVERSHAM'S GREAT SUCCESS
THE SQUAW MAN
By EDWIN MILTON ROYLE
Prices: Matinee, 10c, 20c and 30c
Evening, 10c, 20c, 30c and 50c
ALL NEXT WEEK
Except Friday
THOMPSON-FLYNN STOCK CO.
IN
THE CHRISTIAN
By Hall Caine
Souvenir Matinee Tuesday. Seats on sale for all performances.

Merrimack Square
THEATRE
Continuous Performance
Always Something Going On
1.30 p. m. to 10.30 p. m.
SUNDAY
GRAND SACRED CONCERT
RETURN ENGAGEMENT OF
GILBERT LOSEE
Annie Thatcher, James R. Waters, Ernest Copland and others.
Matinee .....At 3 o'clock
Evening .....7 and 9 o'clock
NEXT WEEK
Lamont's Performing Australian
COCKATOOS
Biggest Bird Act in Vaudeville
Pete Lawrence Trio, Gould Sisters, Dick Mansfield and others.
Latest Daylight Pictures
10c—ADMISSION—10c

Free Lecture
BY THE
Rev. John Whitehead, A. M., Th. B.
OF BOSTON
SOLOMON'S TEMPLE
AND ITS
WONDERFUL SYMBOLISM
Of special interest to Masons and others. The lecturer will show the symbolism of the ancients and of the scriptures. Charts used.
MIDDLESEX HALL, 20 PALMER ST.
Sunday Evening, March 26, 7.30 o'clock
SEATS FREE
Public Invited Questions Invited

THE COLONIAL
THEATRE, LOWELL,
Near Post Office
All Star Vaudeville and Motion Pictures
Special Program
THE PASSION PLAY
Sunday, March 26, 2 to 10.30
Doors open at 1.30 p. m.
Amateurs Every Tuesday Eve.
ADMISSION .....10 CENTS

ACADEMY OF MUSIC
MONDAY, TUESDAY and WEDNESDAY
BLONDE ROBINSON and RESETTA
Whirlwind comedy singers and dancers
ALEX WILSON
Ventriloquial Expert
GUS CAMPBELL & CO.
In a Musical Comedy Offering, "New Year's Melodies"

THEATRE VOYONS
Concert Tomorrow
Monday, Return of Jack Manchester, New England's Favorite Tenor

CASE CAR
Car Formerly Pierce-Racine
Manufactured by the J. I. Case Threshing Machine Co.
FRANK A. CASEY Agent for Lowell and Vicinity TELEPHONE 31-2, BILLERICA

MUZZLES for DOGS
We Fit All Kinds
Donovan Harness Co. 91 Market Street.

HATHAWAY'S
NEXT WEEK—MATINEES DAILY—NEXT WEEK
The DONALD MEEK STOCK Co.
With Severin De Deyn
In James A. Herne's Greatest Success
"SHORE ACRES"
A Play of New England Rural Life
MAGNIFICENT SCENIC EFFECTS
AUGMENTED COMPANY
MATINEES.....30c, 20c and 10c
EVENINGS.....50c, 30c, 20c and 10c

THE LOWELL SUN

JOHN H. HARRINGTON, Proprietor

SUN BUILDING, MERRIMACK SQUARE, LOWELL, MASS.

Member of the Associated Press

THREE DOLLARS PER YEAR. TWENTY-FIVE CENTS PER MONTH

The sworn daily average circulation of The Lowell Sun for the year 1910 was

15,976

Sworn to by John H. Harrington, proprietor, Martin H. Reidy, business manager, and Alfred Pilotte, pressman, of The Sun, before me, January 2, 1911. J. JOSEPH HENNESSY, Notary Public.

Alderman Toupin is evidently trying to scare Senator Hibbard and Rep. Marchand by having societies vote to get after them on the charter question. In so doing the alderman is not helping either the city or his constituents.

ARGUMENT FOR A NEW CHARTER

No greater argument in favor of a new charter could be found than the mandamus proceedings inaugurated to compel the common council to go into joint convention with the aldermen to elect city officials who should have been chosen immediately after inauguration day. This illustrates one of the beauties of the present double-headed charter. We are seldom without a deadlock of some kind by which the city's business is retarded. It is time the lower branch were wiped out of existence. It is but a source of obstruction in the pursuit of peanut politics.

LAWRENCE WANTS A NEW CHARTER

The citizens of Lawrence want a new charter and have three different drafts before the legislature. From one or all they should get something tangible and acceptable. The recent unsavory experience of our sister city has made the people impatient with the present state of affairs. They want a new charter that will centre responsibility and lay heavy penalties upon grafting. One of the drafts would amend the present charter which much resembles that now in force in our own city, while another is practically the commission charter. On the whole it would appear to be reasonably certain that Lawrence will have a new charter of some kind.

INNOCENT MAN CONVICTED OF MURDER

Out at Pittsburg a dying man has confessed to having committed a murder for which another man has been in prison for the past twenty years. Andrew Toth is the innocent man who was sentenced to life imprisonment for the murder of one Michael Quinn killed in the Edgar Thomson steel works. After the murder a fellow workman, through some grudge, pointed to Toth as the guilty man. Unable to speak English and without proper defense, he was soon convicted and sentenced. The case is a miscarriage of justice that illustrates how courts may err. Toth although subjected to untold mental torture for twenty years is now grateful for his liberation and his vindication; but the county cannot compensate him for the suffering, the anxiety and the ignominy of those twenty years, through which the innocent man still hoped for the vindication that came at last.

MAYOR FITZGERALD AS A CENSOR

Mayor Fitzgerald is commended for stopping the play known as "The Easiest Way" at the Hollis Street Theatre in Boston. This play, like most others, affects to show people why they should avoid what is low and immoral, but in conveying this lesson the audience is taken through scenes that shock the moral sense and in reality scandalize the young and innocent. It is not necessary to expose the cesspools of life before an audience to show that this particular mode of living should be avoided. The exhibition lays bare conditions and degrees of wickedness never before conceived by many of the people who attend the performance.

Mayor Fitzgerald took the right course in suppressing the show. The author and the company, both of high repute, may feel aggrieved, and they may claim that the production is high art, but so long as they have transgressed against public propriety, they will receive no sympathy from any quarter.

AS TO COLD STORAGE METHODS

The following despatch sheds some light upon the cold storage method of holding up eggs and other articles of food for years and then putting them on the market as strictly fresh:—

ROCHESTER, N. Y., March 23.—Harry Burns of Hornell yesterday purchased a dozen eggs in a grocery store. The groceryman said that the eggs were fresh country laid. Burns examined his eggs and found his name and address written on one of them. While he was an employe of a cold storage plant four years ago he had written his name and address on that very egg.

It has long been known that eggs, perhaps more than any other article of food with the exception of beef, are regularly stored away in the cold storage plants, sometimes to limit the supply and put up the price and sometimes to await the scarcity. In many cases the government inspectors have seized and destroyed enormous consignments of decomposed eggs. It has been customary to sell such eggs to bakeries to be used in pastry and cake, and the extent to which bad eggs are disguised in such products of the bakeshop are alarmingly numerous. In this regard we refer particularly to New York and Boston; but other large cities are doubtless equally guilty of imposing upon the public in the same manner.

The men who are interested in the cold storage business claim that if a time limit were set upon the retention of eggs in cold storage the price would go up to two dollars a dozen. The cold storage men claim that they are the protectors of the public against famine; that in time of plenty they lay in a supply to meet the scarcity and thus keep the supply uniform. They further claim that to abolish the cold storage business would serve to abolish eggs for a good part of the year. The protection which is hinted at here might be secured, we believe, without keeping eggs in cold storage for from four to ten years. It is said that meat frozen in the Arctic regions will retain its freshness for ages; but as to eggs, for some reason or other they do not keep even in cold storage. It may be that the cold is not sufficiently intense at all times and that the periodical thawings are sufficient to spoil the eggs. In this respect it would appear that even the cold storage business is not conducted as it should be since eggs kept in cold storage are frequently found to be "simply rotten."

In view of the experience of Harry Burns, mentioned in the above despatch, it would seem that there is pressing need of a time limit on the retention of food products in cold storage. When poultry is kept for a long time in cold storage the effect is almost as bad as that in case of eggs.

The pure food laws should be made to deal with putrefied products as well as adulterations. Surely the application of a little poisonous preservative is not as bad as commodities such as eggs or poultry that are in an advanced state of decomposition.

SEEN AND HEARD

Teacher—I have been trying for some time to get the room so quiet that we could hear a pin drop. I have dropped the pin several times, but you have been making so much noise that it has been impossible to hear it. What do you think we had better do, children?"

Reddy Backrow—Tie a dumbbell to it next time, teacher.—Brooklyn Life.

The solemnity of the meeting was somewhat disturbed when the eloquent young theologian pictured in glowing words the selfishness of men who spent their evenings at the clubs, leaving their wives in loneliness at home.

"Think, my hearers," he said, "of a poor, neglected wife, all alone in the great dreary house, rocking the cradle of her sleeping babe with one foot and wiping away her tears with the other."

A nice old lady recently called at a Market street store and told a salesman that she wished to buy a good razor for her husband.

"What kind of a razor do you wish, madam?" courteously inquired the salesman as he prepared to show her his wares.

"I really don't know," replied the woman. "I suppose I'll have to ask your advice. Tell me what kinds you have."

The salesman forthwith told his prospective customer that he had razors suited to every shaver, whether his beard was downy or strong, and also that the blades were of various widths and weights.

On receiving his information the old lady pondered the matter and then said: "Suppose you give me something for a man 62 years old, who weighs 210 pounds."

MORE LOVELY GROWS THE EARTH

More lovely grows the earth as we grow old.
More tenderness is in each dawning spring;
More bronze upon the blackbird's burnished wing;
In deeper blue the violets unfold;
More lavish is the autumn's spread of gold.
And with half-conscious joy each living thing
For very love its treasure seems to bring,
Entreating us with beauty to behold.
Or is it that with years we grow more wise,
And reverent, to the mystery profound—
Withheld from hasty or indifferent eyes—
That broods in simple things the world around
And breaks to loveliness that glorifies
And makes of common pathways holy ground?

—By Helen A. Saxon in Twentieth Century Magazine.

In a few simple, one-sentence sermons, as true as gospel, the state health department gives to the citizens of Virginia more direct information on the preservation of health and happiness than ever before since the department was established, and Commissioner Ennion Williams and his able assistants are be congratulated on their work.

Here are some of the health proverbs which should be pasted in the hat:

"The man who says he had rather have smallpox than be vaccinated, never had the smallpox."

"An open window is better than an open grave."

"Warm rooms have killed more people than ever froze to death."

"If you let the child have measles when he is young, you may save a doctor's bill later on, but you may have to pay the undertaker now."

"A good iron pump costs less than a case of typhoid."

"If your milkman brings you warm milk, make it hot for him."

"Wire screens in the windows may keep crape from the door."

"A fly in the milk often means a member of the family in the grave."

"If some people were as much afraid of flies as they are of bad water, there would be less typhoid."

"When you see a child looking like an angel, do not kiss it; you might make a real angel out of it."

"Scarlatina may not sound so dangerous as scarlet fever, but ask the undertaker."

—Richmond Virginian.

PEOPLE OF NOTE

Contracts for the production of a new modern comedy written for Mrs. Fiske by Langdon Mitchel, and for a serious play adapted from the French have just been signed by Harrison Grey Fiske, and the plays will be given next season.

The French government has awarded a life saver's gold medal of the second class to Eugene Higgins of the New York Yacht club for gallantry in saving two Frenchmen at the time of the wreck of the yacht Varuna, which went ashore on the coast of Madeira Island on November 16, 1909.

D. K. Cornwell, a retired Chicago merchant who has been living in Battle Creek, Mich., for the last ten years, has presented Booker T. Washington with $10,000 to be used in his work at Tuskegee university.

A graduate of the Philadelphia college of pharmacy whose name has been withheld has offered to donate $1,000,000 toward the erection of a comprehensive group of three buildings, one of which shall be specially devoted to research work, for the institution. He stipulated that the building shall be on the Parkway on a site provided by the city. Mayor Reyburn divulged this fact in discussing his plans for making the western end of the Parkway, between Logan square and Fairmount park, a great centre for Philadelphia's educational, engineering, scientific, historical, art and research organizations.

The board of regents of the University of Michigan has accepted a proposition of the University of La Plata, Buenos Ayres, that Professor Hussey, head of the department of astronomy at Michigan, shall continue to work for six months for the Buenos Ayres university. M. P. LaMont of Chicago is providing for the construction of a twenty-four inch refracting telescope to be used at the observatories of both universities. He has also notified the university that he is ready to deed it twenty-six acres of land at Ann harbor.

Prof. Andrew W. Phillips, who has resigned as dean of the Yale Graduate school, will be succeeded by Prof. Hanns Oertel of the chair of linguistics and comparative philology. Professor Phillips has been a gifted teacher with a rare power of imparting mathematical knowledge to his students, and with an active and keenly sympathetic interest in their welfare. He has had also strong interest in affairs, educational and otherwise, outside the university, notably, the preparatory schools.

Mrs. William Hodges Mann, wife of the governor of Virginia, says: "As long as I am in the executive mansion there shall be no intoxicants. My entertainments are fully as well enjoyed without them as when they were served during former regimes. People who visit my home will never touch the wine cup."

Mrs. Martha J. Krag has invented a sewing machine attachment which earns her a comfortable income. Mrs. Krag, who is a grandmother, speaks as follows: "Many of my friends are surprised that I should have taken up such work. They think I would be happier living around with my children, knitting or nursing my grandchildren. Well, all women are not constituted alike. Inventions appeal to me, and in spite of the fact that it doesn't appear to be very ladylike work, since I can never keep my hands looking quite spotless and am forced to wear a coarse apron entirely covering my clothes, I am going to keep at it."

Miss Nora Stanton Blatch has been appointed to a place on the engineering staff of New York's new aqueduct. Miss Blatch studied her profession at Cornell university, where she obtained B. Sc. degree in 1905. She was the first woman to be graduated from its civil engineering department. She is a granddaughter of Elizabeth Cady Stanton.

The annual sermon before the graduating class of Brown university on June 20 will be delivered by Dr. Samuel Chiles Mitchell, president of the University of South Carolina. It will be the first time that President Faunce has not delivered the baccalaureate sermon, his absence this year being necessitated on account of the convening of the International Baptist association in Philadelphia at that time. Doctor Faunce is to be one of the principal speakers, and will deliver a sermon before this body on June 20th. President Mitchell is held in high esteem by Brown students, who came to know him when he served as lecturer in the department of history two years ago, before assuming the presidency of the southern university. Last year he was one of the speakers at the annual commencement dinner, and at the commencement exercises the degree of doctor of laws was conferred upon him.

President Faunce is making a western trip to attend various alumni reunions. This is the program: March 13th, Manchester, N. H.; 14th, Troy, N. Y.; 15th, Cleveland, O.; 16th, Pittsburg, Pa.; 17th and 18th, Indianapolis; 21st, Minneapolis; 24th, Chicago. Dr. Faunce will also, in addition to the alumni engagements, lecture in several of these cities before university clubs and educational gatherings.

OF INTEREST TO MASONS

A free lecture on the Symbolism of Solomon's temple will be given by Rev. John Whitehead, A. M., Th. B., of Boston, in Middlesex hall, 20 Palmer street, Sunday evening at 7.30 o'clock. The lecture will be of special interest to masons and others who are interested in symbolism. Dr. Whitehead will show the custom of the ancients, that in building their temples, they embodied important moral and spiritual principles in the very forms of the temples. This was especially the case in Solomon's temple. Swedenborg's science of correspondences will be used to unlock the mysteries of Solomon's temple. The public is cordially invited.

LOWELL CITY LIBRARY

WEEKLY LIST OF ADDITIONS.

ANDREWS, W. Old English towns. 914.2.136
BALDWIN, C. S. Essays out of hours. 820.5105
BULLOCK, C. J. The elements of economics 330.703
BURTON, R. Literary leaders of America: a class-book on American literature 820.248
CHAPMAN, J. J. Learning an dother essays 820.5111
CHESTERTON, G. K. Alarms and discursions 820.5110
COOLEY, A. M. Domestic art in woman's education 640.320
CORBIN, J. Husband and the forbidden guests: two plays 820.3935
DOOLEY, W. H. Textiles for commercial, industrial, evening and domestic art schools 670.229
EASTMAN, C. A. The soul of the Indian: an interpretation 970.1.36
ELIOT, C. W. Four American leaders. 920.6582
GALSWORTHY, J. Justice: a tragedy in four acts 820.3934
HADDON, A. C. and QUIGGIN, A. H. History of anthropology 570.331
HELLESPONT, pseud. Complete auction bridge 790.499
HILLYER, V. M. Kindergarten at home 370.651
JOHNSTON, C. H. L. Famous Indian chiefs 970.1.37
LAUGHLIN, J. L. Latter-day problems. 300.210
PENNINGTON, A. S. The Argentine republic 918.2.5
PODMORE, F. The newer spiritualism 130.273

FICTION

BELL, L. Angela's quest $13.15232
BENNETT, A. The book of Carletta. $13.15233
BENNETT, A. Helen with the high hand: an idyllic diversion.. $13.15231
BUCHAN, J. The great diamond pipe. $13.15241
CHAMBERLAIN, L. Son of the wind. $13.15234
DROMGOOLE, W. A. A moonshiner's son $13.15239
FORMAN, J. M. The unknown lady: a novel $13.15235
PRAED, R. C. M., (Mrs. Campbell Praed). Opal fire $13.15236
RIGGS, K. D. W., and others. Robinetta $13.15238
SPEARMAN, F. H. Robert Kimberly. $13.15237
WATERS, R. J. El Estranjero (The Stranger): a story of Southern California $13.15240

Protect Yourself!

AT FOUNTAINS, HOTELS, OR ELSEWHERE

Get the Original and Genuine

HORLICK'S MALTED MILK

"Others are Imitations"

The Food Drink for All Ages

RICH MILK, MALT GRAIN EXTRACT, IN POWDER

Not in any Milk Trust

Insist on "HORLICK'S"

Take a package home

Dwyer & Co.

PAINTERS, DECORATORS AND PAPER HANGERS

Estimates on all kinds of jobs, large or small, at 47 Andover street.

THE NEW FLOOR IN PRESCOTT HALL

And Kittredge's orchestra of five men make a combination that is hard to beat. Try it every Saturday night. Admission 25c.

M. H. McDonough Sons

Undertakers and Embalmers

WORK PROMPTLY ATTENDED TO. DAY OR NIGHT

Carriages Furnished for Weddings, Christenings and Funerals.

Office, 108 Gorham street. Tel. 906-1
Residence, 188 South street. Tel. 906-2

SPECIALS

Steamed clams, 20c; fried oysters and French fries, 25c; fried clams and French fries, 25c. Call and see us.

LOWELL INN

Busiest place on Central street

ST. THOMAS' SALVE

—FOR—

Piles, Old Sores and Skin Diseases

—FOR SALE—

At All Up-to-Date Drug Stores

TWENTY-FIVE CENTS

DR. EDWARDS'

DANDELION

TABLETS AND PILLS

A Miracle as a Blood Purifier

Say thousands who have used them. A positive cure for Rheumatism, Constipation and Foul breath. Best remedy for Liver, Kidney and Stomach. Eliminates all poisons from the system, without griping. Purely vegetable and guaranteed under Pure Food and Drug Law. Free samples on request to SCHENCK CHEMICAL CO., 54 Franklin street, New York. 25 cents a box at

HALL & LYON CO., 67-69 Merrimack street, Lowell, Mass.

ALLAN LINE ROYAL MAIL STEAMERS

Moderate Rate Passenger Service

Boston-Glasgow via Londonderry, Ire.

Numidian, Mar. 23. Grampian, Apr. 6.
Hesperian, Apr. 18. Numidian, Apr. 27.

Second Cabin, Glasgow and Derry, $42.50 upwards. Third class, $29.00; Glasgow, Derry, Belfast and Liverpool. Prepaid steerage rate, $32.75. Entire room reserved for married couples. Children 1-12 years half-fare. H. & A. ALLAN, 110 State st Boston.

DENIS MURPHY, 18 Appleton St.
FREDERIC B. LEEDS, 5 Bridge St.

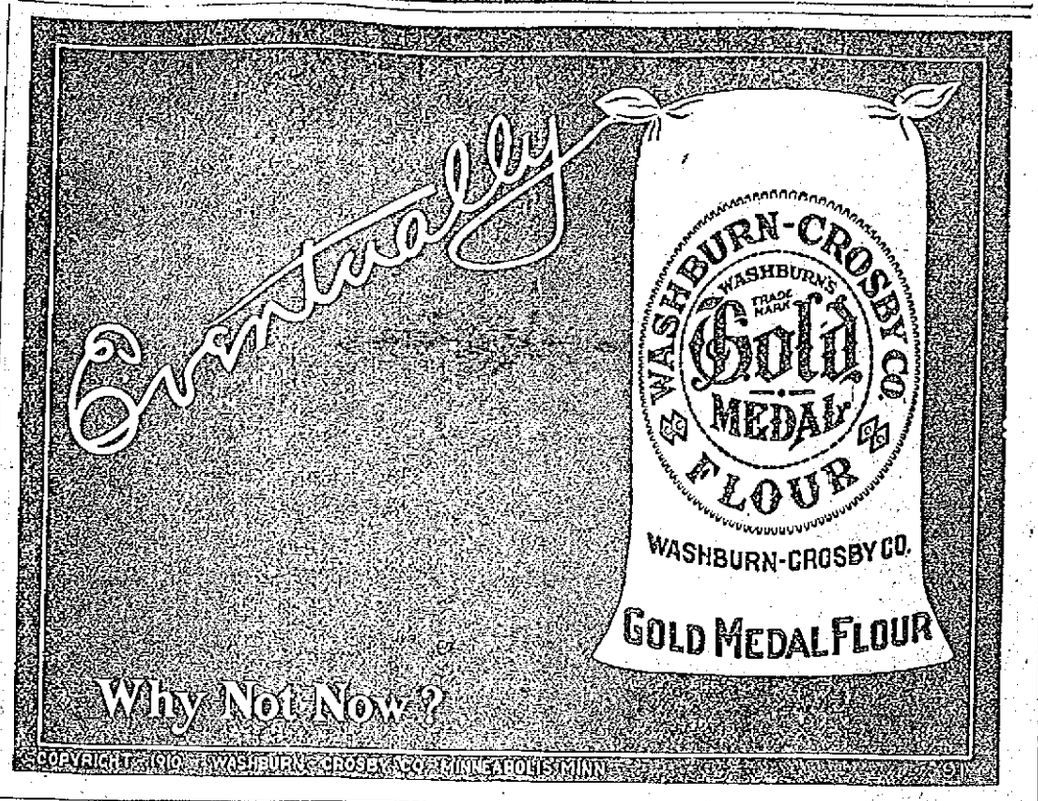

PILES CURED IN 6 TO 14 DAYS

Your druggist will refund money if PAZO OINTMENT fails to cure any case of Itching Blind, Bleeding or Protruding Piles in 6 to 14 days. 50c.

YOU

Will Be Planting Soon and Should Have a Copy of Our

1911

Seed Catalog

Description of our stock of high-class Vegetable, Field and Flower Seeds. It also tells of the great variety of Farm Tools and Implements we carry. Send for a copy.

Bartlett & Dow

216 Central Street.

Pekin Restaurant

CHINESE AND AMERICAN CUISINE

The most beautiful eating place in the city; typically Chinese. Our mode of preparing and serving food cannot be improved upon. 25c course dinner from 11.30 a. m. to 2.30 p. m. Give us a trial. Prompt service. Open daily from 11.30 a. m. to 1 a. m. Sunday included. 29 Central st., cor. Middle st., Lowell, Mass. Tel. 1065.

WALTZ IS DEAD

Many Coins Littered His Floor

NEW YORK, March 25.—Edwin Waltz, who never went out of doors, was buried yesterday.

And most anybody in the neighborhood of 48 Grand street, where Waltz had his little dingy apotheke shop these thirty-three years, would start singing the praises of the dead druggist at the mention of his name.

Waltz was found dead on Monday morning in the rear of his store. On Saturday night he had closed up the shop as usual, said good night to his clerk and gone to bed in the rear of his shop in a bunk which he had fitted up there out of some boxes and a mattress.

He had, according to custom, provided for food and drink over Sunday so that he would not have to step out into Grand street.

Waltz was at that time in apparently good health. He had given away in the course of the day a few dollars in small sums to the beggars who had come to know 48 Grand street and made it a point to go there if all other places failed, sure of getting something.

John Lynch, Waltz's only clerk, came back to work on Monday morning and was surprised to find the door to the drug shop closed. Waltz was always an early riser and as a rule had the door open before 9 so that children on their way to school could stop and get some of the candy that he kept in great abundance in huge jars and which he doled out with much quiet chuckling. Lynch pounded on the door but there came no answer, and finally he got Policeman Cunningham to break it down. They found Waltz dead in the gloomy rear room of the shop which had been his only dwelling place in the memory of the oldest settler. The coroner said that heart failure was the cause of death.

When they came to look over the store the police found any number of silver coins scattered about on the floor behind the counter.

Waltz had always scorned a cash register and through some strange mental twist believed that it was bad luck to pick up any money that he dropped on the floor. He let it lie there until ten years ago, when the store was cleaned out for the first time since Waltz had taken charge, and they say that over $200 was found lying on the floor where Waltz had dropped it. But that cleaning process was not pleasing to the old druggist (he was 58 when he died) and he forbade its repetition, so that there was quite a sum of money to be picked up on Monday.

Just why Waltz persisted in staying indoors nobody could explain yesterday. They hinted at some romance of his youth spent in Greenwich Village which caused him to vow never to leave his store, but the less sentimental said that it was all the yammer around his Grand street home under the shadow of the elevated that caused him to stay indoors amid surroundings that he knew. At any rate no one could be found who had ever seen Waltz on the street for the last thirty years.

He had his food brought in by his clerk from a restaurant across the street and he ate it in the safe dinginess of that back room. Sometimes, although he never was a man to talk much, he would boom a sudden question at his clerk when there were no customers about as to the mysterious workings of the subway or the elevated trains.

His only relative to attend the funeral was a sister who lived in Third street, but all of Eddy's friends were there, and when the services were over and every one was leaving Kennedy's undertaking shop, at 305 West Broadway, there came hobbling up a beggar woman reminiscent in her squalor of those who throng the highways of Spain, and when she found Eddy had been buried and that she hadn't been there to weep luxuriously she burst into very real tears and wanted to know who would give her the money for a night's lodging now.

HEALTH OFFICER

SAYS THERE WILL BE NO SPREAD OF MENINGITIS

NEW YORK, March 25.—Dr. A. H. Doty, health officer of the port at quarantine, announced last night that in his efforts to prevent the spread of the Greek epidemic of cerebro-spinal meningitis to this country, he had arranged to take cultures from the mucuous membrane of the noses and throats of 35 or 40 steerage passengers on each in-coming Greek steamship. These will be subjected to bacteriological examinations to determine if the cerebro-spinal meningitis germ is present.

Referring to the death of Dr. Raymond W. Brown in the Hudson Street hospital, who died from the disease yesterday, Dr. Doty said that the means by which cerebro-spinal meningitis is transmitted precludes any probability of an extended outbreak and that the public need have no alarm.

THE FORESTERS

TO HOLD GREAT CLASS INITIATION TOMORROW

The committee in charge of the class initiation of the Foresters of America has completed the final arrangements for the monster initiation which is to take place in Foresters hall on Middle street, Sunday afternoon. The meeting will open promptly at 1.30 o'clock and will be in charge of the officers of Court Middlesex. The degree team of this court will also perform the ceremony of initiation upon the candidates. It is expected that 300 candidates will be received into the order on that day. Among the officers who have signified their intention of being present are: Grand Chief Ranger Wm. J. Mountain of Gardner, Mass., Grand Sub Chief Ranger Wm. J. Mitchell of Arlington, Mass.; Grand Treasurer, Wm. Duncan of Warren, Mass.; Supreme Auditor D. J. Murphy, Past Supreme C. R. Wm. A. Hogan, Past Grand Chief Ranger Henry F. McManus of Fitchburg, Mass., also delegations from Court Granite State, of Manchester, N. H. and Court Napoleon 1st of Haverhill.

The reception committee will consist of Grand Secretary Wm H. Stafford, chairman; Grand Trustee John H. Condon, James St. Hilaire, James Fyff, Geo. Labrie, Roderick Monahan, Stephen Breen, John Nelson, J. Hulmes, F. Sullivan. The committee which will act as escort to the supreme and grand officers will consist of the deputy grand chief rangers of this city, Michael McMillin, John Barrett, John Downing, James Dun, John Connolly, Albert McDougal, Frank McCormack, Narcisse Gadbois. All the courts of Foresters in this city and Court Graniteville will be present and at the close of the meeting a general good time will be enjoyed.

Has Millions Of Friends

How would you like to number your friends by millions as Bucklen's Arnica Salve does? Its astounding cures in the past forty years made them. It's the best Salve in the world for sores, ulcers, eczema, burns, boils, scalds, cuts, corns, sore eyes, sprains, swellings, bruises, cold sores. Has no equal for piles. 25c at A. W. Dows & Co.

KEEP THIS AD.

IT'S WORTH $1

Any new patient presenting this ad. will receive $1 worth of work to demonstrate that you may have teeth filled, crowned or extracted without the least pain. This places you under no obligation to have more than the dollar's worth of work.

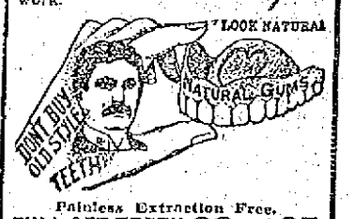

Painless Extraction Free.

FULL SET TEETH $3 and $5

Dr. King's invention, the "NATURAL GUM" is acknowledged to be a wonderful improvement over the old artificial gum. By using Dr. King's "Natural Gum," a set of teeth can be made that will absolutely defy detection. Come here in the morning and have us extract your old teeth FREE and go home at night with a new set that fits your mouth perfectly.

GOLD FILLING, $1.00 SILVER FILLING, 50c

Free Examination and Estimates

$3 Best Bridge Work Pure Gold Crowns $5

HOURS—9 a. m. to 8 p. m. SUNDAYS—10 to 3. FRENCH SPOKEN. LADY ATTENDANT.

KING Dental Parlors

85 MERRIMACK ST.
Over Hall & Lyon's.
Tel. 1374-2—Lowell

Bay State Dye Works

There is nothing better than the best and that is just the kind of work that is done at our dye works. We have all the latest improvements in the art of dyeing and cleansing of fabrics and we guarantee the best possible results with work entrusted to our care. Our prices are always reasonable. Give us a trial order.

Bay State Dye Works

54 Prescott St.

Chin Lee & Co

Chinese and American Restaurant

Dining rooms reserved for ladies or private parties. This restaurant is open from 11.30 a. m. to 1 a. m., including Sundays. 117 Merrimack st., near John st. Telephone 1322.

If you want help at home or in your business, try The Sun "Want" column

CONTAGIOUS HOSPITAL

The Committee Thinks Well of a Four Ward Building

The committee on contagious hospital met yesterday afternoon in the office of Dr. G. Forrest Martin and it was decided to secure drawings of a four ward building, the idea being that it should be so constructed that any of the wards could be cut off from the others when not in use, thus escaping the cost of maintenance. All members of the commission, Mayor John F. Meehan, Dr. Martin, Dr. James J. McCarty, Dr. Joseph E. Lamoureux and John W. Robinson were present and took a lively interest in the proceedings.

The meeting was not previously announced except to the members of the commission and Mayor Meehan's expression in the press relative to the delay of the commission in getting together was probably responsible for the hurried call. The mayor was anxious that the commission should meet and arrive at something definite on the question of a contagious hospital. Warren P. Riordan, the mayor's private secretary, was the only non-member present.

The availability of the new site selected for the new hospital was discussed. Dr. McCarty said that the lot selected near the Chelmsford street hospital was not large enough to provide the necessary treatment for tuberculosis patients who, in his opinion, should be properly provided for outdoors in the summer season.

Mr. Robinson produced a plan of the site drawn to a scale of 200 feet to the inch. He said he had gone to Lawrence for the purpose of obtaining blue print drawings of the Lawrence hospital and he produced a drawing of the Lawrence buildings drawn to the same scale as his plan of the Lowell site.

Cutting out the Lawrence buildings plan in outline he laid it upon the drawing of the Lowell site and it was found that there was room for half a dozen plants of the same size as the Lawrence plan on the proposed site.

The discussion then came on what sort of a plant Lowell needs and as a tentative plan it was decided to secure drawings of a four ward building, the idea being that it should be so constructed that any one of the wards could be cut off from the others so that the expense of maintenance could be kept down to lowest terms and only so much of the hospital kept in use as was actually necessary.

In the matter of a consumptive hospital, the commission felt that it was hardly justified at present in going to the expense of providing such a building, the cost of maintaining which would be quite an item, but there was an idea that perhaps a suitable building could be built on the knoll beyond the city farm where incurable cases of consumption might be housed. The commission was unfavorable to the idea of having such a hospital in conjunction with the contagious hospital. It was believed that it would be inadvisable to have tubercular patients in contact with the acute cases.

The erection of the four-ward hospital, as the first plan contemplates, will give room for growth to four or five times the requirements of today.

CONCORD RIVER PARK SALES

The Edward T. Harrington Co., reports the following sales made the last week: Mary A. Haskell of Lowell, lot 49; D. M. Lyons of North Billerica, lot 17; G. H. Carlson, lot 73; M. J. Bolster of Lowell, lot 18; John Flanagan of Lowell, lot 59; Peter Grimes of Lowell, lot 27; A. Thibault of Lowell, lot 16; A. Ferrin of Lowell, lot 56; Harold E. Watters of Woburn, lots 61 and 62; Thomas O'Neil of Arlington, lot 64; J. F. Campbell of Lowell, lot 14; A. J. Welch of Lowell, lots 1 and 2; John P. Cryan of Lowell, lots 7, 8 and 9; E. J. Smith of Lowell, lots 47 and 48; Catherine C. Bodkin of Lowell, lots 3, 4, 5 and 6; B. F. Cryan of Lowell, lot 10; Catherine F. O'Reilly of Lowell, lot 11; Thomas W. Bodkin of Lowell, lot 12.

THIMBLE CLUB

HELD A FOOD SALE AT SPALDING HOUSE

A well attended and successful food sale was held at the Spalding house in Pawtucket street yesterday afternoon under the auspices of the Thimble club. The committee in charge of the affair was composed of Mrs. George Bicknell, Mrs. Barlow Thomas, Mrs. L. E. Pullen, Mrs. E. W. Lovejoy, Mrs. John Stott, Mrs. Frederick W. Farnham, Mrs. Stafford and Mrs. Charles Tewksbury.

COLONIAL THEATRE

Cutler and Sherman, musical comedians; Wm. G. Rogers, "that classy singer;" Blanche Reed, the hobble skirt girl, also motion pictures and illustrated songs are on the Colonial's program this week.

Tomorrow the Passion play will be shown, with special music and singers to fit the occasion. The pictures show in a pleasing manner the scenes and incidents in the Christ life heretofore pictured in words only. The highest point is reached in the art of life-motion photography. Those who see it will understand it. Continuous Sunday from 2 until 11 p. m. Admission 10c. Doors opened at 1.30.—Adv.

WILLIAMS' KIDNEY PILLS

Have you overworked your nervous system and caused trouble with your kidneys and bladder? Have you pains in loins, side, back and bladder? Have you a flabby appearance of the face, and under the eyes? A frequent desire to pass urine? If so, Williams' Kidney Pills will cure you—Druggist, Price 60c.

WILLIAMS MFG. CO., Props., Cleveland, Ohio

For sale by Falls & Burkinshaw.

GREAT SACRIFICE SALE OF

TRUNKS, BAGS, Etc.

Will close out our entire stock at Cut Prices

Devine's

124 MERRIMACK STREET

Repairing, etc. Tel. 2160.

Room Mouldings

SPECIAL PRICES

1000 Feet White Enamel. Regular price 2c Foot..... 1½c

1000 Feet Plain Gilt. Regular price 2c Foot..... 1½c

Bargains in Plate Rails and Fancy Mouldings.

WILLIAM E. WESTALL, 208 Central St.

Do You Know What This Trade-Mark Stands For?

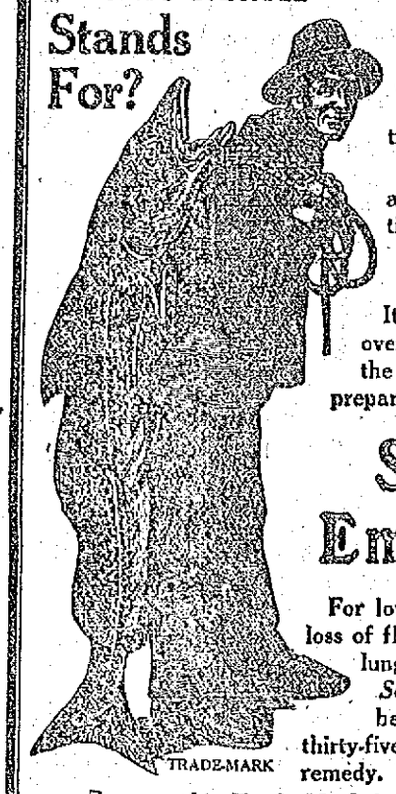

TRADE-MARK

IT stands for the best, the purest, the most wonderful flesh and strength-producing preparation in the world.

It is your protection against fraud, imitations and hundreds of cheap, worthless substitutes.

It is known the world over as the trade-mark of the original and standard preparation of Cod Liver Oil.

Scott's Emulsion

For low vitality, thin blood, loss of flesh, stubborn coughs, lung and chest troubles, *Scott's Emulsion* has been for more than thirty-five years the standard remedy.

Be sure this Trade-Mark is on the wrapper.

ROY APPLEGATE

ROY APPLEGATE

Popular Manager to Open New Cambridge Theatre

Mr. Roy Applegate, manager of the Donald Meek stock company, who in the short time that he has been here has made a host of friends through his unfailing courtesy toward the patrons of the theatre and the personal charm of geniality and good fellowship, severs his connection with the Hathaway theatre this evening to assume the management of the new Cambridge theatre which will open two weeks hence with a high class stock company. The new theatre, which is located in Central square, Cambridge, is the first real theatre that the University city has ever had and the residents of the city are looking forward to its opening with great anticipation. The theatre was built by Messrs. Gartland and Shapiro, of Boston, the present lessees of the Hathaway theatre, and in securing the services of Mr. Applegate to manage their new venture they made a 10-strike. While a New Yorker by birth Mr. Applegate has spent some years in the west. Last season he managed Charles Sherry in "The Bachelor" for the Schuberts and prior to that had out two road companies playing "Zira" and "The Man on the Box." He was resident manager of the Seattle theatre, in Seattle, Wash., for two years and also managed a stock company at San Antonio. He has a complete knowledge of his business from the cares of the box office to the playing of parts and he can be depended upon to make good at Cambridge. Mr. Applegate is a member of Seattle lodge, 92, of Elks, and a Fraternity man. Mr. Applegate leaves for New York tonight to organize his new company and he will surround himself with a thoroughly strong company having given free rein in making his selections.

THE OPERA HOUSE

The "Girl in the Taxi" was played at the Opera House to a large audience last night and rarely has a play of any kind so convulsed an audience as did this with the complications, the perplexities and the funny situations interwoven with rare skill both on the part of the author and the company.

The cast was as follows:

Mariette, maid to Mrs. Stewart, Jeanette Begeard
Clara Stewart, wife of John Stewart, Katheryn Osterman
Walter Watson, a friend of the family, Frank Farrington
John Stewart, president of "The Society for the Prevention of Cruelty to Animals," recently elected a member of "The Society of Arts and Letters," Fred Bond
Bertie Stewart, his son, Carter DeHaven
Mary Peters, his niece, Fremont Benton
Frederick Smith, a manufacturer of perfume, also a major of the 37th New Jersey National Guard, Joseph Clark
Mignon, his wife, "The Girl in the Taxi" ..... Julie Ring
Mademoiselle Irma, a vaudeville artiste ..... Grace Walton
Rosie, her friend, an ex-chorus lady, Clara Stanton
Alexis, head waiter at the Cafe Churchill ..... Jules Cluzetti
Emile, one of his assistants, William Casey
Policeman ..... F. A. Church
Dr. Paul ..... Clifford Heckinger

The plot, if there is one, is made up of the acts of "a midnight crew" so to speak in which a few men bent on having a hilarious time, try to fool their wives and one another only to meet one another in strange company at a fashionable restaurant in New York, the rendezvous for actresses and men who take pleasure in spending money upon them in costly suppers and rare flowers.

Bertie Stewart, after going through a course of lessons in love making, is taken in tow by "The Girl in the Taxi." At the restaurant Bertie meets his father also out on a lark; the husband of the "Taxi Girl" comes in search of his wife and for a time the situation is exciting. He calls a policeman to arrest the woman he supposes to be his wife and the policeman is surprised to find the woman none other than his own better half. The Taxi-girl managed to escape her husband's ire. There were several other narrow escapes of a similar kind and the efforts of different parties to occupy the same dining room revealed the "sub rosa" life of men who had never suspected each other of spending their nights in such carousals.

Carter DeHaven as Bertie was the star of the occasion in fun, frolic and comicality. Fred Bond as John Steward was a versatile actor who made the most of his part while Julie Ring in the title role proved a winsome actress in all the trying situations in which she was placed. Frank Farrington, Joseph Clark and Jules Cluzetti, the waiter, and in fact all the rest of the support were good. The play was highly enjoyed.

"THE SQUAW MAN"

Today at the Opera House, the Thompson-Flynn stock company will give a matinee and evening performance of "The Squaw Man," bringing to a close one of the most successful weeks of the present stock season at this theatre. Next week this excellent company will be seen in "The Christian," a play written by Hall Cain, and first presented in this country by Viola Allen. "The Christian" is a play too well known to need extended mention having been one of the most popular plays of its period and one that enjoyed extended engagements both in America and England. "The Christian" is a play well suited to display the individual ability of the Thompson-Flynn players and as presented by this company next week, will be given handsome and elaborate stage settings, settings that will equal those of the original production and be up to the high standard of excellence already established by the management. "The Christian" will be presented every evening next week except Friday, and with daily matinee beginning Tuesday. At the Tuesday matinee, souvenir photographs of some member of the company will be presented to every lady holding a reserved seat ticket. Seats for all performances are now on sale at the box office.—Adv.

"THE LOTTERY MAN"

What promises to be one of the most notable comedy events of the season is the engagement of "The Lottery Man" which comes to the Opera House Friday, March 31. This was one of the genuine successes of the last New York season, where it remained at the Bijou theatre for a period of eight months. The Messrs. Shubert are now sending it to this city with the same cast headed by the popular star Cyril Scott. The comedy which is by Rida Johnson Young, takes its name from the fact that a newspaper reporter offers himself as a matrimonial prize in a human lottery and is won by an old maid named Lizzie. In this character Helen Lowell has scored an unmistakable triumph, sharing honors with the star. Others of prominence in the fine cast are Louise Galloway, Bertha Bartlett, Jennie Dickenson, Mary Leslie Mayo, Robert McKay, Harry Dornton and Wallace Sharpe.—Adv.

"MADAME X"

Robert Paton Gibbs, who plays the role of Noel, the self-sacrificing friend in Madame X, though for many years identified with eccentric and character types in dramas classic and modern, formerly played juvenile lovers. He was the Romeo in Julia Arthur's memorable production of Romeo and Juliet, and also toured extensively with the tragedian, Daniel Bandmann. His greatest hit was, perhaps in the role of Gecko, the violinist, in Trilby, which character he created.—Adv.

HATHAWAY THEATRE

"Shore Acres" James A. Herne's masterpiece and one of the plays of which one never tires, will be the attraction offered by the Donald Meek stock company with Severin DeDeyn next week, beginning with the matinee on Monday afternoon. The play needs little introduction itself. It was one of the great dramatic hits of a generation and the crowning work of its author who stood at the top of his profession. It has a particular charm for us New England folks for the scenes and incidents depict New England farm life and are laid in the vicinity of Bar Harbor, Me. Like all of Mr. Herne's plays, "Shore Acres" is a scrupulously clean and wholesome play, and yet not prudish or prosaic. The plot is within the bounds of probability and the characters are all well defined. That good old vein of droll New England humor runs through the action while at times the situations are intensely dramatic calling for the best work of the players. But a feature of "Shore Acres" and the predominant features of all the Herne plays, is the unswerving regard for detail and realism throughout. Nothing is left for the audience to imagine but is carried out just as it would be in real life. "Shore Acres" will afford the members of the company to increase their avoirdupois, for at each performance whether they like it or not they must partake of a real turkey supper with the fixins'. Mr. Herne demanded it in his original production and the Donald Meek company will let the originals have nothing on them and thus they will eat turkey twice a day for a week, the feed costing the management just $8 a performance. Another distinctively Herne feature will be the introduction of a live three months old bab on the stage. This baby while personally playing only a thinking part is indispensable in the unravelling of the plot and no doll or properly baby will go. The management has secured the necessary infant together with its parents, and the baby will appear before the footlights in each performance. Mr. Meek will be seen in the character of Daniel Berry while the role of Martin Berry will be played by Henry C. Arnold. The company has been augmented for this production and special scenic effects have been prepared.

In preparation "Strongheart."—Adv.

MERRIMACK SQUARE THEATRE

Lamont's Performing Australian Cockatoos, the biggest and best bird act in vaudeville today, is the leading number of next week's bill at the Merrimack Square theatre. Stageland has introduced many new and novel offerings to play-goers during the past season, but none is more unique or more entertaining than this one. Thirty birds of all sizes, but from the one branch of the parrot family, have been trained to do their respective part in this really wonderful entertainment, and those who have witnessed it in other cities put their stamp of approval on it. The bell trick, a bird striking a gong, telling the months in the year, the time of day, etc., are only a few of the many wonderful things accomplished by these wonderful Cockatoos. It's the act that delivers the goods.

Others who will contribute to the high standard of entertainment which has characterized the performances at this theatre in the past are, Dick Mansfield, known as "The Man From Australia," is a comedian who has won a name for himself in the east; Gould Sisters, character change artists in their clever impersonations of Harry Lauder, Anna Held and other stage celebrities; the Pete Lawrence Trio, whose act has been favorably accepted in many of the other cities of New England; and Miss Emma Churchill, a soloist. The daylight motion pictures are selected from the very best products of the biggest picture concerns in the country and the illustrated songs will be all new.

Gilbert Losee, whose singing at this theatre was featured a few weeks ago, will play a return engagement at Sunday's sacred concert, which will be given at 3 p. m. and at 7 and 9 o'clock p. m.. Others who will appear are Annie Thatcher, "The Girl from the Emerald Isle"; James R. Waters, recently of "The Beauty Doctor company"; and Ernest Coupland, a colored comedian. The series of pictures will be in keeping with the excellence of the first part of the program.

Something always going on at the Merrimack Square week days from 1.30 p. m. to 10.30 p. m. General admission, 10 cents.—Adv.

ACADEMY OF MUSIC

The woman of mystery, Eva Allen, is drawing big houses in her wonderful exhibition of telepathy and mind reading. She answers any question that is put to her by anyone in the audience. Other acts on the bill are Finn and Ford, dancing comedians, and Mark Linder & Co., in a rural sketch, "The Advance Agent." A sacred concert will be given on Sunday. The vaudeville features commencing Monday, include Blonde Robinson and Besetta, whirlwind comedy singers and dancers, Alex Wilson, ventriloquist expert, Gus Campbell & Co., in a musical comedy offering, "New Year's Melodies."—Adv.

THEATRE VOYONS

Tonight will be the last of the showing of the exceptional bill at the Theatre Voyons which included "Teaching Dad to Like Her," a Biograph comedy; "A War Time Escape," a Civil war story, and "The Sheriff's Daughter," a western film full of excitement. Tomorrow there will be an exceptional Sunday program presented, including several subjects never before shown in Lowell. On Monday in addition to the exclusive program of the best motion pictures Jack Manchester, one of the best tenors ever heard in Lowell, will return for a short engagement.—Adv.

70 and How to Reach a Green Old Age

Keep the bowels regular and liver active by systematic use of Schenck's Mandrake Pills, and you will escape all serious illness. They cure stomach and liver disorders—dyspepsia, indigestion, sick headaches, malaria, heartburn, jaundice, flatulence. Used and proved 70 years! Wholly vegetable—absolutely harmless—plain or sugar coated 25c a box. Sold everywhere. Send for the free book and diagnose your own case.

Dr. J. H. SCHENCK & SON, Phila., Pa.

SOCIAL TEN CIGAR

is a leader and is so acknowledged by all smokers

R. H. HARKINS, Manufacturer

912 Gorham Street

LOWELL, MASS.

CABINET RESIGNS

Continued

THE CABINET

WAS COMPOSED OF MEN 65 YEARS AND OVER

MEXICO CITY, March 25.—Not one of the men who until yesterday formed President Diaz's cabinet is less than 65 years of age, and a number are much older. With the exception of Enrique C. Creel, minister of foreign affairs, all have been members of the president's official family for many years.

This fact alone has been one of the grievances of the revolutionists who have insisted that the chief executive should surround himself with representatives of the younger generation, men more closely in touch with the affairs of the people.

Following are those whose resignations were received:

Enrique C. Creel, minister of foreign affairs.

Ramon Corral, minister of the interior.

Jose Yves Limantour, minister of finance.

Olegario Molina, minister of fomento (promotion of colonization and industry).

Justo Sierra, minister of education.

Manuel Gonzales Cosio, minister of war and marine.

Leandro Fernandez, minister of public works and communications.

Justino Fernandez, minister of justice.

Without exception all these men have contributed valuable services to their country and to the president but the popular feeling against them has been growing steadily since long before the beginning of the revolution.

Ramon Corral is not so old that his age can be used as an argument against his usefulness; but ill health during the last few months has served the same purpose, especially when it is taken into consideration that the man has not been popular among a great proportion of the people from whose ranks the revolutionists are drawn.

Enrique C. Creel is not by any means in the decrepit class, but he, too, has fallen under the displeasure of the forces opposing the administration and his age serves as an excuse.

What has contributed more than age, however, to his unpopularity among the masses is the fact that he is a rich man, and has incurred the hostility of many in his own state, Chihuahua.

That Mr. Creel is a diplomat was demonstrated in the conduct of his office as ambassador to the United States. His record as a cabinet officer is regarded as good by the conservative element.

Jose Yves Limantour, who, it is reported, will be the only cabinet member to remain, is an old man, but he is regarded as one of the shrewdest and most able men in the republic. There is an element which would not be pleased at his retention.

Justo Sierra, minister of education, entered the cabinet many years ago and to him is due largely the credit for building up Mexico's schools. Towards him objection has already been made and praise of him far overbalances any condemnation of his work.

The three men against whom the masses have cried "old age" are Leandro Fernandez, Justino Fernandez and General Cosio. In years gone by the men have accomplished much in their respective offices; but it is an open secret that for the last three or four years their duties have been materially lightened by the employment of subordinates.

The news that the cabinet had resigned spread rapidly throughout the city. In all quarters it elicited favorable comment.

PRESIDENT TAFT

INFORMED OF RESIGNATION OF CABINET

WASHINGTON, March 25.—When Secretary Norton was informed by the Associated Press of the resignation of the cabinet of President Diaz of Mexico, he hurried to the White House to tell President Taft. The president was attending a musicale when he heard the news.

Senor De LaBarra, the Mexican ambassador who also was informed, unofficially, said he expected telegrams from his government concerning the resignations.

The resignation of the Diaz cabinet was not unexpected in Washington. The state department had for some time been receiving private advices that a change was contemplated by President Diaz. The Mexican ambassador had admitted such a contingency was expected this week, but had declined to comment on the situation as being an internal affair.

It is believed here, however, both by insurrecto and federal government sympathizers that the resignation of the cabinet in a body was a formal courtesy to these members who are to retire permanently and that when the new cabinet is decided upon, it will contain some of its former members.

It was explained here that the resignation of Senor Corral, vice president of the republic would probably be accepted for the post of the department of the interior and that his failing health probably would prevent his accepting a portfolio in the new cabinet. He will, however, remain vice president and the presiding officer of the senate.

Private advices here indicate that the resignation of Senor Corral from the post of secretary of the interior, that of Senor Molina from the ministership of fomento and that of Senor Creel from the office of minister of foreign relations will be accepted.

It had been thought here that Senor Limantour might be relieved of the post of minister of finance and be made minister of foreign affairs to succeed Senor Creel, but it was said last night that this probably is still an open question with President Diaz. It is not considered probable that Senor Creel will leave the cabinet, for it was said on good authority here that he would be offered the position of minister of fomento, relinquished by Senor Molina.

Opposition in Yucatan to Senor Molina and antipathy in Chihuahua to Senor Creel are reasons ascribed in Mexican circles here to the changes involving these men.

A person known to be in the confidence of President Diaz expressed the belief last night that the cabinet when reorganized, would retain Senor Limantour, Senor Creel, Senor Leandro Fernandez and Senor Sierra, but that these men might not re-occupy the same position as before. He said Senor Sierra's administration of the department of public instruction and education had been regarded as above censure and that a change was not likely in his case.

IMPORTANT NOTICE

If you wish to have your name appear in the Next Edition of the TELEPHONE DIRECTORY you must give your order for service at once, as the forms are now closing.

Delay may mean disappointment.

Call our Local Manager and an Agent will be sent to talk over every detail of arrangement with you.

NEW ENGLAND TELEPHONE AND TELEGRAPH COMPANY

Carroll Bros.

PLUMBERS, STEAM FITTERS AND SHEET METAL WORKERS

36 Middle Street Telephone 1650

SWEDISH RESIDENTS

Quiet and Thrifty People are Becoming Prosperous

A Sun reporter recently took a stroll in that district of the city formerly known as Swede Village in the vicinity of Gorham, Moore and Lawrence streets, and was surprised to see the number of Swedish descendants in that vicinity.

It is figured that over 2000 Swedes are settled in this city and they keep emigrating to this country every day, although it is claimed that a larger portion of the sons of Sweden are establishing headquarters in Worcester. Nevertheless Lowell has its share and ought to feel proud of having that class of people in its community, for the Swedes are industrious, clean and honest. They are mostly all skilled mechanics, while a number of them are engaged in various commercial lines.

There are at the present time four Swedish churches in this city, namely: The Swedish Lutheran church in Meadowcroft street, which is the oldest of the four, its pastor being Rev. Sven F. Hammarlof founded in 1882 its congregation numbering about 250. The Swedish Methodist church in Moore street, conducted by Rev. John J. Hamilton; this church has a mission in London street. The Swedish Baptist church in Olney street, Rev. Nelson Hedeen, pastor. The Swedish Congregational church in London street, Rev. John Elmen, pastor.

The Swedes have no parochial schools, but during vacation time, in summer, the children attend school in the vestry of the church, where the bible is taught them.

The Old Swedish settlement in this city dates back 43 years, when a few of them arrived here, among them being Ex-Councilman Carl G. A. F. W. E. Pihl, foreman at the United States Cartridge Co. They kept coming every day and now they pass the 2000 mark. Most of them have been naturalized and become citizens of the United States. They do not mingle much in politics, although they control the vote in Ward 9. Mr. Carl G. A. F. W. E. Pihl, was elected to the common council in 1896 on the republican ticket, but he claims one year was sufficient for him and he has absolutely refused to become a candidate again, although his friends have urged him to.

A number of Swedes are tool workers and are employed in the machine shops and foundries. The following is a list of the Swedish business men of this city: Swanson & Dellgren, granite polishers, Marie street; Pihl & Widen, grocers, Lundberg street; Victor Pihl, furniture dealer, Gorham street; John C. Pihl, butcher, Cosgrove street; Peterson Drug Co., Chapel hill; Dr. J. B. Albert Johnson, Moore street; Carl G. Laurin, stonecutter, Lundberg street; Ernest Lundgren, Goodyear Shoe Repairing Co., Central street; Martin R. Pihl, butcher, Warwick street; Olle Barnson, grocer; Lundberg Laundry, Fr street.

Mr. Carl G. A. F. W. E. Pihl, who is a prominent figure in the Swedish colony, was born in Sweden some 60 years ago. He arrived in this city on Sept. 1, 1868, and immediately upon his arrival sought work in the Lowell Machine shop, where he worked for three years, later going to the Bigelow Carpet company where he remained for seven years. He afterwards accepted a position of overseer for the American Bolt company in Lawrence street and finally went to work for the United States Cartridge company, where he has been foreman of the machine shop for the past 20 years. He is an expert mechanic and held in high esteem by

CARL G. A. F. W. E. PIHL.

both his employes and employers, and Congressman Butler Ames showed his appreciation of the man when five years ago he presented him with a beautiful automobile.

Mr. Pihl is president of the Swedish Methodist church, and superintendent of the Sunday school, which position he has held for the past 19 years. His children are all fond of music and all able musicians, forming an orchestra by themselves. As a matter of fact all the Swedes have a tendency for music and a number of them are engaged in teaching the art.

Mr. Pihl holds a record with his name, as it is the longest name on the city check list. His name in full is Carl Gustaf Adolf Frederik Wilhelm Emil Pihl.

WILL GIVE $5000

Frederick Fanning Ayer to Make Another Gift

FREDERICK FANNING AYER.

Will Contribute to the Maintenance of Tuberculosis Camp at Lowell General Hospital—The Quarterly Meeting of Hospital Trustees Held Yesterday

Frederick Fanning Ayer has announced his intention of contributing $5000 to run the tuberculosis camp at the Lowell General hospital during the coming summer and the welcome intelligence was conveyed to the hospital trustees at the third quarterly meeting held yesterday afternoon at the Union National bank by Dr. Charles H. Stowell.

Mr. Ayer has taken a deep interest in the tuberculosis camp since its start and has contributed magnificently towards its support.

Present at the meeting were the members of the hospital staff. An interesting report of the committee in charge of the tuberculosis camp of last summer was read and accepted.

The committee on grounds and improvements reported that eight or ten men have been at work on the grounds destroying the gypsy and brown-tail moths, trimming trees and cutting out deformed limbs and trees, and putting the 56 acres surrounding the hospital in excellent condition. This committee also reported that the new doctors' shelter, which is a very artistic building, and the addition to the nurses' home, are completed, while extensive repairs on the addition to the Fellows building have been made.

Report of Tuberculosis Committee

To the Medical and Surgical Staff of the Lowell General Hospital: The medical committee on the tuberculosis camp of the Lowell General hospital for 1910 reports as follows: The camp for pulmonary tuberculosis, consisting of four well built shacks, beautifully situated on a knoll in the midst of a pine grove, with a total capacity of 28 beds, is for the open-air treatment of tuberculosis, from late spring until early autumn.

It opened the past year May 15th and closed October 7th, a total period of 146 days. Forty-four patients were admitted at various times, the length of whose stay varied from 1 days to 46 days. The total number of days' treatment being 3753, or an average period of 85 plus days per patient.

The number of incipient cases admitted was	22
The number of moderate advanced cases was	13
The number of advanced cases was	9

A careful physical examination of each patient was made at entrance by Doctors J. H. Lambert and B. H. Pillsbury, records and diagramatic charts of the lung lesions prepared and kept up for each individual. The diagnosis was confirmed as far as possible by bacteriological and microscopic tests, and by a safe modification of Koch's tuberculin test, Moro's, in which an extract from the dead bacilli in a prepared ointment is applied to a tiny area on the skin, causing in the tuberculous a fleeting redness of that particular part. This was selected as being delicate and safe and free from many of the possible objections on the part of the patient to the scarification or subcutaneous methods.

Bacilli of tuberculosis were found in the sputum in 27 cases, the bacteriological test was negative in 13; of these 17 negative cases the Moro tuberculin reaction was positive in 15, while two were negative to both tests; one of these has since been accepted at Rutland and the other has developed advanced tuberculosis.

There was improvement in the lungs as to the physical signs, cough and expectoration in 26 cases; there was general improvement in 36 cases, one patient gaining 32 pounds, staying 112 days, the next highest gaining 27 pounds, two ounces, after staying 142 days; that a mere gain in weight does not always imply a coincident improvement in the lungs was shown by this latter case, the lung signs not improving, though his fever disappeared. Taking all cases, improved and unimproved, they made an average gain of a fraction less than 7 pounds (6.83) in weight for an average stay of 85 days, —an excellent showing, considering that the number included 22 moderate advanced and advanced cases, one patient dying in advanced tuberculosis from tubercular peritonitis, and one patient removed to the hospital proper and afterward dying at home from an intercurrent nontubercular affection. It is interesting to notice that in the 20 cases remaining 100 days or over a greater gain was made in weight than the above total average for all patients; 18 of these were moderate advanced and incipient cases mixed; their average stay was 123 days, during which they made an average gain of 8 pounds, 13 ounces each. The two excluded from that 20 were far advanced cases, one making no gain though he improved as to the physical pulmonic signs, while the other advanced case gained 4 pounds, 7 ounces, having been in the camp the previous year.

Routine internal medication for the tuberculosis was not employed, but many intercurrent affections were treated symtomatically, to which end many prescriptions were written. As no tuberculin was supplied, that method of treatment was not available. The trouble came chiefly from enuui, and from indigestion from overeating, the sedentary manner of life and lack of exercise. Practically all the patients had some indigestion at times. The need of graduated amounts of exercise for patients free from fever was foreseen at the opening of the camp by your committee and in an attempt to provide therefor, land was ploughed and prepared for light gardening purposes, in the hope that the patients advised to take carefully prescribed amounts of exercise would profit thereby. The garden plot provided proved, however, much too small and required very little work to keep it in order after once planting; the patients fit to exercise being totally untrained and without interest in or knowledge of such work, naturally failed to follow it up or quietly ignored it. Neither the physicians nor nurses could properly supervise and assist them in this work without detriment to other duties. Two or three men did practically what little was done. A flower garden was provided by the hospital management for the women under a mistaken idea that flowers would prove more attractive to the female mind. They mostly shunned it. In addition there was delay in procuring seeds and tools.

During the camp session three patients secured admission to the state sanatoria and left, preferring to make sure of a place in an all the year around institution. We have ascertained that as a result of the educational process at the camp as to the value of open air treatment, practically about all the remaining patients have gone to the various state institutions since the camp was closed.

While your committee feels that great good, therefore, has been accomplished, not only in improving and arresting the disease in many patients, who without a receiving institution would have to work, in removing a source of infection from endangering others, and in instructing those afflicted how to care for themselves in order to enjoy the benefits of a rational therapy, nevertheless, our daily observation and care of these 44 cases for five months, and of the numerous others seen in the lapse of time in private work, make us feel that we can safely make certain recommendations whereby the already excellent work done by the camp can be somewhat improved and its scope broadened.

Light Work a Necessity

We are firmly of the opinion that not only rest but at times exercise, in reasonable and scientifically prescribed amounts, is necessary for the well being of fever-free consumptives in a camp such as ours. All authorities agree that the methodical regulation of rest and exercise is the third most important factor in the cure. Rest, too, is absolute, and prolonged, brings with it a slowing down of all the vital phenomena, muscular atrophy, a surcharge of fatty tissue and diminished resistance to morbid processes. Rest is the best and surest, it is is necessary for all pyretics (those with fever.) The rest cure lowers and regulates the temperature, lessens the irregularity of the heart and difficulty in breathing, arrests the hemorrhages.

We might mention briefly what some others are doing in this line. Martinet in a recent paper in La Presse Medicale thinks it should be neither all rest nor all work, but a "progressive application of exercise methodically graduated to the diverse phases of a progressive malady." He divides his scheme of exercise into five different and progressive degrees, working up as the patient proves resistant to each degree, from rest to outdoor work.

Patterson's or the so-called English system used so successfully at Frimley's Sanatorium is most strenuous. It is only for resistant and apyretic cases. They call it the work cure. It is divided into 5 degrees, each of a duration of three weeks. The patient commences by carrying a light weighted basket a distance of 50 yards at an incline of 4 yards and gradually passes through the various grades until he does a measured amount of work outdoors with pick and shovel.

Dr. Bartlett, of the sanatorium at Rutland, thinks work a valuable therapeutic measure, not only because patients receive benefit "from some self-tubercularnization," but "because they try themselves out while they are under supervision and when they return to work for themselves, they are not so ready to break down, as they have already worked up to about their limit while in the institution."

The means of exercise, of real work, ought to be at hand. For a preliminary trial and light work—croquet, bowls, skittles, ninepins, shuffle board, should be available; also a prepared or staked course or walk around the foot of the hill on which the hospital stands, of known and measured lengths.

The simplest method for resistant cases is kitchen gardening. It must be under supervision of one knowing the subject and capable of teaching and interesting others in it.

We also feel that the value of our work would be greatly improved if we could have our patients longer. Eighty-five days give them an excellent start and shows them the right road, but the time is manifestly too short to effect a lasting cure. The camp, of course, is open 146 days, but it takes considerable time to select proper cases; some selected are sure to be dissatisfied or refractory, so, that just about one half the 146 days elapses before others fill their places and the clientele is on a stable basis and really settled. Just as things are running smoothly it comes time to close. We feel that even at the fullest the time is not enough and advise that provision should be made for keeping patients through the cold weather. Results show that the northern or fair races are apt to gain more in cold weather than in the depressing heat of summer; they eat better and digest more and the cold air is more stimulating to the reparative process in the lungs; the condition of patients wintering at the Adirondacks and in northern Vermont and New Hampshire confirms this idea.

Furthermore, the average stay being so short we cannot send out into the community completely cured cases, which makes a short-time camp lack that tradition and prestige so necessary to a successful, confidential and authoritative control of our patients.

The necessary changes to make the camp into an all the year around one would be few. Some changes in the plumbing would be necessary. A deeper trench for the waste pipe; some trenching might be done by the inmates. The same buildings could be used, sheathed or clapboarded.

If the trustees do not feel able to have an all-the-year-round camp, an immense amount of good could be done by a night camp from October to May. The patients could be held together; moreover, there are many who can or must work during the day, who would be greatly benefited by a place to sleep in during the winter nights under proper conditions.

The boys should be separated from the men, having, if possible, a separate shack.

Children Afflicted

There are also at the present time many children in the public schools predisposed to tuberculosis from home exposure and poor physical condition, or suffering already from tuberculosis of the lungs, eyes or ears; in some large cities there are open-air schools provided by charitable organizations for the day care of these children, the city providing the equipment and teacher; a luncheon is furnished by the organization. As this work does not fall within the proper duties of the school board, though it is recognized that such a need exists, it is likely that the authorities would gladly co-operate if a place could be provided for these tubercular or predisposed children for out-door treatment during the day. The great need of an out-door school has been publicly confirmed by the school board and district nursing association, and the need of a proper place for tubercular patients is urged in the last public report of the supervisor of district nurses.

George A. Leahey, Secretary.
(For the Tuberculosis Committee.)

WALL PAPERS
Spring Styles Now Ready
All from the leading manufacturers—foreign and domestic. Hundreds of designs from 2½c up. 30,000 ROLLS NOW IN STOCK and new lots arriving daily. Come and look them over.
W. E. Westall, 208 Central Street

MONUMENTS AND MEMORIALS of all descriptions in granite, marble and bronze. Our manufacturing plant has the most modern power equipment and every labor saving device.
GUMB BROS.
Cor. Gorham and Anderson Sts.
Near Edson Cemetery
Telephone 1517.

If you want help at home or in your business, try The Sun "Want" column

REAL ESTATE

Transactions Recorded During the Week

The following real estate sales for Lowell and suburban towns were recorded at the registry of deeds office during the past week:

LOWELL

Jacob Kaplan's est. to Robert E. Crowley, Jr., land and buildings on Princeton st. $3250.

Letitia Douglas' est. to Robert E. Crowley, Jr., land and buildings on Bertram st. $3200.

Alice C. Parker, et al. to William E. Potter, land and buildings on Shaw and School sts. and Wood's court, $1.

Mary Brown to Mary Ada Brown, land and buildings on Lane st., $1.

Della F. Burtt to John E. Barr, land on Beacon and Reservoir sts., $1.

Emma E. Harris to J. Alfred Pinard, land on Harris ave., $1.

James Francis' tr. to Hapgood Wright's tr., land and buildings on Rockdale ave., $1.

Hapgood Wright's tr. to Rebecca Little, land and buildings on Rockdale ave., $1750.

BILLERICA

Frank W. Coughlin to Magdalene Follis, land at corner Pinehurst ave. and Bancroft st., $1.

Aaron Adelman to John Callahan, land on Pine st., $1.

Aaron Adelman to Jeremiah McCarthy, land on Bedford st., $1.

Aaron Adelman to Edward J. Murphy, land on Broad st., $1.

George H. Shields, tr. to Lucy Imogene Davis, land at Nuttings Lake park, $1.

Antoinette W. Davis to George H. Hill, land and buildings, $1.

Henry Baldwin to Michael D. Bingham, land, $1.

Catherine G. Parker et als. to Michael D. Bingham, land, $1.

Leo J. Sheehan's gdn. to Alva H. Nichols, land and buildings, $650.

CARLISLE

James E. Taylor to Syrvian Andersen, land, $175.

Annie M. Kerrigan et al., to Florrimon M. Howe, land and buildings on road from Westford to Concord, $1.

CHELMSFORD

Thomas F. McDonough to George Tatro, land, $1.

TEWKSBURY

William H. Adsit tr. to Siranoosh Tookhman, land at Oakland park, $1.

William H. Adsit tr. to Azhive Tookhman, land at Oakland park, $1.

William H. Adsit tr. to Eliz. Tookhman, land at Oakland park, $1.

Antonio Gioisa's est. by sheriff to Melvin G. Rogers, land at Oakland park, $1.

Grace V. Nickerson to Lottie H. Hezlitt, land on Lake st., $1.

Charlotte M. Buckland to Carl Thomsen, land at Oakland park, $1.

TYNGSBORO

Bessie E. Gates to Mary Parrish, land and buildings on Lowell road, $1.

Joseph T. Demers to Adelard Langlois, land and buildings on road to Wood's corner, $1.

WESTFORD

George E. Gould to Carl G. Wright et al., land, $1.

WILMINGTON

Charles E. Lewis to Benjamin P. Lewis, land on Newburn ave., $1.

Frank W. Coughlin to Isifor Yanusz, land on Burlington ave., $1.

Hevork Sehagian to Kelkor Sahagian, land at Oakland park, $1.

WE CARRY A COMPLETE LINE OF
Household Furnishings
AT LOWEST PRICES, AND ARE SOLE AGENTS IN LOWELL FOR THE CELEBRATED
Crescent Range
PETER DAVEY, 134 Market Street
Telephone Connection 79-2
Furniture Dealer Undertaker
Funeral Director

Lowell, Saturday, March 25, 1911
A. G. POLLARD CO.
THE STORE FOR THRIFTY PEOPLE
Boys' Clothing Dept., Basement
SPRING SUITS AND REEFERS
AT POPULAR PRICES

Double Breasted Suits
Russian Suits
Sailor Suits
and Reefers

SPRING 1911

Our line of Boys' Clothing for Spring Season, 1911, is now ready. We are showing a larger variety of styles, made of all the newest material of season. All our Boys' Clothing is nicely made, with good, sensible trimmings, cut full and every garment guaranteed to give best satisfaction. Our prices are always 25 per cent. lower than sold in clothing stores.

Double Breasted Suits—Boys' Double Breasted Suits, made of blue cheviots, light and dark mixture, for boys 7 to 17 years.... $1.98 Suit

Two-Piece Suits—Boys' Two-Piece Suits, double breasted, in new shades of brown, gray and dark mixture .... $2.49 Suit

Double Breasted Suits—Boys' Suits, made of the newest cloth and latest colors of the season, light and dark worsted, gray and brown, in new striped effect, also blue serges, at $2.98, $3.98 and $4.98 a Suit

Sailor Suits—Sailor Suits for Boys of 6 to 10 years, made of good wool material and serges, $2.98, $3.98 and $4.98 Suit

Spring Reefers, made of all wool red cloth and light and dark mixtures.... $1.98

Russian Suits—Suits for 2 1-2 to 8 years, made of good material and well trimmed, at $1.98 Suit

Russian Suits—Boys' Russian Suits of fine worsted, light and dark mixture, with sailor and military collars, for boys 2 1-2 to 8 years, at $2.49 Suit

Russian Suits—Large variety of Russian Suits with military and sailor collars, in the newest shades of cloth, light gray, tan, light and dark mixture and serges and fine worsted, at $2.98, $3.98 and $4.98 Suit

Spring Reefers—We have a large variety of Spring Reefers, made in the newest cloth, such as shepherd plaids, blue unfinished worsted, serges and coverts, made in the newest shades of gray and brown cloth, with and without velvet collars, $2.49, $2.98 and $3.49

PALMER STREET, BASEMENT

THE ALPINES LEAD

Y. M. C. I. Five Putting Up Game Fight

The Alpines and Y. M. C. I. are still battling for supremacy in the Catholic league series. While the former team has the pole and is picked as the winner the Y. M. C. I. is traveling some and it is a toss up which team will carry away the prize. Bryan Coleman of the Y. M. C. I. heads the individual list, having an average of over 100.

The standing of the teams is as follows:

	Won	Lost	P. C.
Alpines	37	14	72.5
Y. M. C. I.	36	15	70.5
C. M. A. C.	27	21	56.2
St. Peters	20	34	37.0
K. of C.	18	33	35.2
Y. M. C. U.	15	36	29.4

INDIVIDUAL AVERAGES

	Strings	Ave.
Coleman, Y. M. C. I.	51	101.12
Conn, K. of C.	42	99.39
Wynne, Alpines	51	98.36
Dooin, Y. M. C. I.	39	97.20
Dwyer, Alpines	45	97.1
J. E. Donohoe, St. Peters	39	96.15
LeBrun, C. M. A. C.	48	96.1
Keegan, St. Peters	3	96.1
Casey, Y. M. C. I.	6	96.
Henry, St. Peters	3	96.
Curry, Y. M. C. I.	42	95.39
Beauregard, C. M. A. C.	30	95.25
Gendron, C. M. A. C.	24	95.23
Singleton, Y. M. C. U.	21	95.13
Devlin, Alpines	24	95.12
A. Doyle, Y. M. C. U.	18	95.4
Mailloux, C. M. A. C.	24	95.1
H. Farrell, Alpines	51	94.43
King, Y. M. C. I.	45	94.29
O'Brien, Alpines	27	94.25
E. P. Donohoe, St. Peters	51	94.22
A. Dyer, C. M. A. C.	30	94.11
J. F. Donohoe, K. of C.	51	94.6
Walsh, Y. M. C. U.	48	93.27
Clark, Y. M. C. I.	33	92.24
Whalen, Y. M. C. I.	9	92.
Gilligan, Y. M. C. I.	6	91.2
Marren, St. Peters	48	90.42
Boucher, C. M. A. C.	39	90.36
Lang, K. of C.	36	90.17
Highland, St Peters	42	90.2

LAST NIGHT'S GAMES

The Alpines climbed all over the Knights of Columbus team in the game in the Catholic league series held last night on the Crescent alleys. The Knights looked like pawns when the Alpines got through with them for the latter team won every available point.

In the game between the Willows and Lowell Electric Light Corp. quintet the former team won two of the three points.

The Jewelers and Producers of the Moody Bridge league also had at it and the Jewelers had everything their own way in the first two strings but in the third they lost.

The Hustlers defeated Les Miserables on Les Miserables alleys last night by the narrow margin of four pins but managed to win two of the three points. The Hustlers were all to the merry in the second string when a total of 506 was put up but in the third string they fell by the wayside and Les Miserables carried off the point.

In the Lamson C. S. S. league the Preferreds captured every point from the Conveyors. The scores were very small. The scores:

CATHOLIC LEAGUE

Alpines

	1	2	3	T'l
H. Farrell	103	101	91	295
O'Brien	88	96	107	291
Devlin	93	99	98	296
Dwyer	90	94	102	286
Wynne	95	100	96	291
Totals	475	490	494	1459

K. of C.

	1	2	3	T'l
Conn	87	103	107	297
Lang	99	88	83	270
Schwartz	79	99	95	273
Savage	85	84	77	246
J. F. Donohoe	82	99	126	307
Totals	432	473	488	1393

MINOR LEAGUE

Willows

	1	2	3	T'l
Birtwistle	80	99	87	266
Daly	84	112	79	275
Thompson	78	88	92	258
Brown	113	97	90	300
Buckley	87	94	83	264
Totals	442	490	431	1363

L. E. L.

	1	2	3	T'l
Stickney	100	93	91	284
McKinley	83	90	82	255
Sargent	84	96	91	271
Maguire	94	90	91	275
Sub	78	88	79	245
Totals	439	457	444	1330

MOODY BRIDGE LEAGUE

Jewelers

	1	2	3	T'l
Fillon	87	77	81	245
Brunelle	76	75	96	247
Hebert	86	83	83	252
Cognac	85	98	78	261
Boucher	108	97	94	299
Totals	442	430	432	1304

Producers

	1	2	3	T'l
A. Landry	77	80	82	239
Coulombe	97	82	78	257
Leboudais	80	76	94	250
Demers	87	93	99	279
Mailloux	94	84	86	264
Totals	435	415	439	1289

Elms

	1	2	3	T'l
Fadden	88	73	84	245
Provencher	77	90	83	250
B. Jodoin	91	85	60	236
Joyal	91	79	85	255
B. Hamel	79	86	75	240
Totals	426	413	387	1226

Maples

	1	2	3	T'l
St. George	66	74	66	206
Bourgeois	78	82	90	250
Jacques	84	75	67	226
Dezois	84	85	75	244
Dupont	83	87	77	247
Totals	395	403	375	1173

LES MISERABLES LEAGUE

Hustlers

	1	2	3	T'l
Kilipartrick	122	99	82	303
Cullen	77	84	90	251
W. King	104	91	88	283
McDougall	100	116	94	310
Coleman	98	106	87	291
Totals	491	506	441	1438

Les Miserables

	1	2	3	T'l
Burns	84	87	104	275
Campbell	89	93	109	291
Cole	98	97	105	300
Harriman	96	104	85	285
Hall	99	92	92	283
Totals	466	473	495	1434

LAMSON LEAGUE

Preferreds

	1	2	3	T'l
Coulter	79	75	100	254
Dresser	86	74	80	240
Tanner	88	78	84	250
Grant	95	90	80	265
Luther	87	81	93	261
Totals	435	398	437	1270

Conveyors

	1	2	3	T'l
O'Brien	81	80	77	221
Denault	77	74	76	227
Holmes	84	80	80	244
Stewart	91	84	87	262
Jackson	86	75	82	243
Totals	402	393	402	1197

LOWELL WON

Teams made up of bowlers of Lowell and Lawrence met at Nashua last night in the third and deciding game in the series. The match was for a purse of $50, and the Spindle City quintet brought home the bacon. Inasmuch as each team had won one game it was decided to have the battle fought out on neutral alleys, therefore Nashua was chosen. The scores:

Lowell

	1	2	3	T'l
Teague	99	106	89	294
Martin	87	87	91	265
Singleton	84	94	92	270
Kilmartin	119	92	89	300
Mason	106	97	101	304
Totals	496	376	466	1436

Lawrence

	1	2	3	T'l
Robinson	90	86	97	273
Ford	80	92	111	283
Mediel	93	91	81	265
Keegan	96	86	105	287
Harrison	121	107	85	313
Totals	480	462	379	1421

BARN DESTROYED

Building at Mud Pond Burned

A barn belonging to Walter F. Leighton and located at Mud pond, in East Dracut, was destroyed by fire early this morning. The cause of the fire is unknown, but it is thought that there were tramps in the building and either as a result of smoking or the careless use of matches, the blaze was started. The building and contents were consumed before any assistance could arrive. It is understood that there was a quantity of hay in the place at the time.

Fred C. Church carried the insurance on the barn and contents.

You Read These Advertisements OTHERS WILL READ YOURS

SPECIAL NOTICES

LAWLESS NOONEN'S HAIR STAIN, black and brown, 25c. Dows', Lowell Pharmacy, Noonan's. Noonen's Roman Secret, the blush of youth, 20c. 'Dows'.

LACE CURTAINS LAUNDERED at 40 cents a pair. Mrs. M. Grimset, 43 Hasting st.

CASH PAID for second hand furniture of all kinds; large or small lots. Send postal or call T. F. Muldoon, 506 Central st.

FOUR WEEKS' OLD FEMALE CHILD will be given in adoption to a responsible family. Catholics preferred. Address C. F. P., Sun Office.

MILLINERY—Hats trimmed and made over at a reasonable price. First class work guaranteed. Mrs. T. B. Murphy, 47 Agawam st.

DOG COLLARS sold and stamped. Badges made to order; razors honed and concaved. Harry Gonzales, The Cutler, 128 Gorham st. Tel. 952-2.

MRS. BATTLES, nurse; special training for confinement cases; terms reasonable. Write and will call. 2 Jewett ave. Tel. 2029-2.

WILLOW PLUMES—Don't throw your old ostrich feathers away; have them made into willow plumes for Easter, at 38 Shedd st., Centralville. A. R. Spellman.

SOMETHING ABOUT GRAINING—Have your floor borders grained, no matter how wide the boards are, will grain them into narrow strips at a small cost, representing quartered oak or maple. G. A. Lovejoy, practical grainer, with over 30 years' experience. Phone 481-1. Residence 129 Andrews st., shop 14 Livingston st.

TAKE A COURSE of scalp treatment at A. F. Webber's, 81 Merrimack st., rooms 1 and 2.

AUTO EXPRESS—Parcel baggage and freight delivered. Quick service. Middlesex Auto Co., 320 Middlesex st. phone 513-2.

MRS. BATTLES, nurse; special training for confinement cases; terms reasonable. Write and will call. Tel. 2039-2.

LOWELL BROOM AND BRUSH WORKS—Manufacturers of brooms and brushes of all kinds. 986 Gorham st.

HORSE CLIPPING by power while you wait, $2.00. 100 Willie st.

LIMBURG CO., chimney experts. Chimneys swept and repaired. Residence 1128 Bridge st. Tel. 945.

THE SUN IN BOSTON—The Sun is on sale every day at both news stands of the Union station in Boston. Don't forget this when taking your train for Lowell.

SPRING RESORTS

HOTEL CHELSEA

ATLANTIC CITY, N. J.

Occupying an entire block directly on the Ocean Front, with no obstructions to the view. In the fashionable resident section. Offers the highest standard of hotel excellence in appointments, cuisine and service. 300 luxuriously furnished bedchambers and suites having private baths (fresh and sea water) attached. Large solarium and music hall overlooking the ocean and boardwalk. High-class orchestra. Billiards, cafe, pool, etc. French chefs. Golf privileges. Auto meets trains. Booklet and terms upon request. Open all year.

J. B. THOMPSON & CO.

HOTEL ARLINGTON

Michigan Avenue and Beach, Atlantic City, N. J.

High-class family hotel, every modern appointment. Home comforts. Absolute cleanliness and good table guaranteed. Unusually light, cheerful rooms due to open surroundings. Private baths. Rooms with running water. Special early season rates, $10.00, $12.00, $14.00 up weekly; $2.00 up daily.

R. J. OSBORNE & SON

HOTEL ABSECON

Virginia Ave., near Steel Pier Atlantic Cit., N. J.

Fireproof. Large sun parlor. Rooms with private bath. Rooms with running water. Elevator to street level. Modern in every particular. Special spring rates. Booklet. O. D. Painter.

HOTEL OSTEND

Whole Block Boardwalk Front ATLANTIC CITY, N. J.

Capacity 500. Select location. Special inviting moderate rates. Hot and Cold Sea Water Baths. Booklet and Calendar. D. P. RAHTER.

ATLANTIC CITY OFFICIAL GUIDE

60 pages, 225 illustrations. All attractions and the leading hotels described, with rates, city maps, etc. Send 2c. stamp for mailing free copy. A. C. FREE INFORMATION BUREAU, Box 605, Atlantic City, N. J.

PONCE DE LEON

Virginia ave., second house from beach and steel pier. Elevator to street level. Home comforts. Home cooking a specialty. $10 up weekly. Booklet. V. A. Austin.

The Gage Dining Rooms

48 KIRK STREET

Formerly conducted by Miss Bent, have reopened under new management.

LEGAL NOTICES

MORTGAGEE'S SALE OF REAL ESTATE

By virtue of a power of sale contained in a certain mortgage deed given by Ralph London, Frank B. London and Ernest E. London, all of Lowell, in the County of Middlesex and Commonwealth of Massachusetts, to the Middlesex Safe Deposit and Trust company, a corporation established under the laws of said Commonwealth and located at said Lowell, dated March 21, 1908, and noted on Certificate of title No. 73, in Registration Book 1, Page 73, as Document No. 78 in the North Registry District of said County, will be sold at public auction for breach of the conditions of said mortgage deed on the premises hereinafter described on Wednesday, the fifth day of April, A. D. 1911, at three o'clock in the afternoon, all and singular the premises conveyed by said mortgage deed and therein described as follows:

A certain parcel of land situate in said Lowell, bounded and discribed as follows:

Northwesterly by Pine street seventy and 10-100 (70.10) feet; easterly by land now or formerly of Elias H. Colburn two hundred twelve and 52-100 (212.52) feet; southerly by land now or formerly of Blanche G. Bicknell and land now or formerly of Mary J. Martin sixty-five (65) feet; and westerly by land now or formerly of Mary A. Zimmer one hundred seventy-seven and 9-10 (177.9) feet. Estimated to contain 12,569.66 square feet of land.

All of said boundaries are determined by the Land Court of said Commonwealth to be located as shown on a plan drawn by O. M. Snell, C. E., dated Jan. 1908, as approved by said Court, filed in the Land Registration Office, a copy of a portion of which is filed with the original certificate of title issued on a decree of said Court on March 4, 1908, numbered on the files of said Court, and recorded in said North Registry District Book 1, Page 66.

The above described premises will be sold and conveyed subject to any and all unpaid taxes, municipal or other assessments and tax sales which may be due or to become due thereon. The purchaser will be required to pay $500 in cash at the time and place of sale, and the balance in ten days from the day of sale at 12 o'clock noon, at said Bank.

Middlesex Safe Deposit and Trust Company, by CHARLES L. KNAPP, Treasurer.

COMMONWEALTH OF MASSACHUSETTS. Middlesex, ss. Probate Court.

To the heirs-at-law, next of kin and all other persons interested in the estate of Ellen Connors, late of Lowell, in said County, deceased.

Whereas, a certain instrument purporting to be the last will and testament of said deceased has been presented to said Court, for Probate, by John J. Connors, who prays that letters testamentary may be issued to him, the executor therein named, without giving a surety on his official bond.

You are hereby cited to appear at a Probate Court, to be held at Cambridge, in said County of Middlesex, on the fourth day of April, A. D. 1911, at nine o'clock in the forenoon, to show cause, if any you have, why the same should not be granted.

And said petitioner is hereby directed to give public notice thereof, by publishing this citation once in each week, for three successive weeks, in The Lowell Sun, a newspaper published in Lowell, the last publication to be one day, at least, before said Court, and by mailing post-paid, or delivering a copy of this citation to all known persons interested in the estate, seven days at least before said Court.

Witness, Charles J. McIntire, Esquire, First Judge of said Court, this seventeenth day of March, in the year one thousand nine hundred and eleven.

W. E. ROGERS, Register.

James E. O'Donnell, Attorney.

To the Honorable the Justices of the Superior Court within and for the County of Middlesex:

Respectfully libels, and represents Fannie Shirley, of Somerville, in said County, that she was lawfully married to Edwin M. Shirley, now of parts unknown, whose last known place of residence was Boston, in the County of Suffolk, a Chicago, in the State of Illinois, on the sixteenth day of June, A. D. 1902, and thereafterwards your libellant and the said Edwin M. Shirley lived together as husband and wife in this Commonwealth, to wit, at said Boston; that your libellant has always been faithful to her marriage vows and obligations, but the said Edwin M. Shirley, being wholly regardless of the same, at said Boston on or about the first day of December, A. D. 1903, and subsequently thereto, did subject your libellant to cruel and abusive treatment; also, being of sufficient ability, grossly, wantonly and cruelly refuses and neglects to provide suitable maintenance for your libellant.

Wherefore your libellant prays that a divorce from the bonds of matrimony may be decreed between your libellant and the said Edwin M. Shirley. Also your libellant says that there has been born to them of this marriage, Ethel M. Shirley, to wit, February 28, 1903, and Mildred H. M. Shirley, to wit, July 26th, 1906, and your libellant prays said minor children may be committed to her care and custody, and for such other orders and decrees as to your Honors shall seem meet, and as justice may require.

Dated the twenty-third day of March, A. D. 1911.

FANNIE SHIRLEY.

COMMONWEALTH OF MASSACHUSETTS. Middlesex, ss. Superior Court, March 24, A. D. 1911.

Upon the libel aforesaid, it is ordered that the libellant notify the libellee to appear before our Justices of said Court, at Cambridge, in said County, on the first Monday of May next, by causing an attested copy of said libel and of the order thereon, to be published in The Lowell Sun, a newspaper published in Lowell, in the County of Middlesex, once a week, three weeks successively, the last publication to be fourteen days at least before the said last mentioned day, and that an attested copy of said libel and order thereon be sent by registered letter to the last known residence of the libellee, that he may then and there show cause, if any he have, why the prayer in said libel set forth should not be granted.

THEO. C. HURD, Clerk.

A true copy of the libel and of the order thereon.

Attest,

THEO. C. HURD, Clerk.

LOST AND FOUND

POCKETBOOK found a short time ago containing a small sum of money and a pair of rosary beads. Owner can have by proving property and paying for this adv. at 543 Fletcher st.

BLACK POCKETBOOK containing a sum of money, lost Wednesday afternoon between Merrimack sq. and Dutton st. Finder please return to 397 Worthen st. and receive reward.

POCKETBOOK found in Lincoln hall, Sunday evening, March 19. Owner can have same by calling at 82 Agawam st. and proving property.

TEACHERS

DANCING

Private or class lessons, afternoons or evenings. MRS. WELLS' Academy, 158 Merrimack street.

If you want help at home or in your business, try The Sun "Want" column

MISCELLANEOUS

SAFETY RAZOR BLADES of all kinds sharpened; Gillette's a specialty; 2½c each. Harry Gonzales, The Cutler, 128 Gorham st. Tel. 952-2.

DRINK GLORIA for health. Sold everywhere.

MOTHERS—Bent's destroyer kills lice on children, and all insects; cures dandruff and itching scalp; prevents falling hair; harmless. 25c only at Falls & Burkinshaw's, 418 Middlesex st.

MONEY TO LOAN

MONEY FOR SALARIED PEOPLE—Women keeping house and others, advanced them without security, easy payments, cheapest rates, don't worry or annoy friends about money, keep your credit good by paying as you agree. I will furnish you money to do it. D. H. Tolman, Room 48, 46 Merrimack st.

PRIVATE PARTY will loan money on furniture, pianos, etc., at lowest rates. All dealings strictly confidential. Address P., Sun Office.

$5 THE EQUITABLE LOAN CO. $10 $15 $25

Mill Operatives, Clerks, Mechanics and Housekeepers may borrow money. Loaned without security. No waits, no investigations or red tape. Business strictly confidential. Two private offices, most liberal terms of any company in Lowell. Payable in small weekly payments.

Offices 37 Hildreth Bldg., up one flight, at head of stairs. Tel. 1888.

OPEN EVERY EVENING

45 Merrimack St.

$10 Loans AND UPWARD —TO— Housekeepers—Workingmen—and Salaried Employees

You will find the AMERICAN a surprisingly different institution from the ordinary loan company you hear or read about. Confidential dealings, quick service, courteous employes, bright, cheerful offices, considerate treatment, rates you can afford to pay, make us different. If you have never borrowed, or if your experience with other companies has not been entirely satisfactory, please call on us.

Let us explain the AMERICAN system. It will please you.

Call, Write or 'Phone 2434.

American Loan Co.

45 MERRIMACK ST.

Room 10, Hildreth Bldg.

Third Floor. Open Evenings

WHY

Borrow money and pay high rates of interest when you can get any reasonable amount from a reliable company at

ONE PER CENT.

per month on Pianos, Furniture, etc.

LOANS

made on day of application. Quick service and confidential methods.

If not convenient to call, write or 'phone, and we will have our representative call on you.

Merrimack Loan Co.

Room 3, 31 Merrimack St. or 17 John Street

Hours: 8 a. m. to 6 p. m.; Monday and Saturday until 9 p. m.

Second-Hand Building Material

Lumber, doors, windows and stone. Buildings now being torn down and going fast. BURTON H. WIGGIN, 150 Market st.

MONEY TO LOAN MONEY TO LOAN

QUICK $10 and Upwards To Housekeepers and Workingmen. LOANS

IMPORTANT

NO { ASSIGNMENTS REFERENCES ENDORSEMENTS PLEDGES

LOWEST RATES—SMALLEST PAYMENTS

Our methods of business are such that our customers always recommend us to their friends.

HOUSEHOLD LOAN CO.

WYMAN'S EXCHANGE, COR. MERRIMACK AND CENTRAL STS. Fifth Floor. Take Elevator. Rooms 503 and 505.

HELP WANTED

SMART WOMAN wanted for all round work in small boarding house. Apply 162 Lincoln st.

WOMAN WANTED for general housework. Apply Mrs. C. W. Barton, South Lowell. Tel. 194-2.

SALESMEN wanted, local or traveling, to sell fireproof safes to business men. Experience unnecessary. Quick sales. Big commissions. Alpine Safe Co., Cincinnati.

BOYS AND GIRLS get an aeroplane. Great sport. More fun than flying a kite. Ask how to get one free. W. K. Annis, Dept. P., Arleans, Vt.

AGENTS—Sell 6 months' guaranteed hosiery; also guaranteed silks. Manufacturer to wearer. Large commissions. Not sold in stores. Free information. Lenox Works, 5 W. 31st st., N. Y.

BRANCH MANAGERS wanted for mail order business at your own home. Male or female. No canvassing. Mail the ten catalogues and make from $1 to $20. One young married couple made over $100 in two months. You can do the same. We furnish everything. Outfit, ten catalogues, full particulars, etc., for 10 cents in stamps to pay postage, etc. Address The Ybrad Co., 436 Cortlandt bldg., New York City.

LADY AGENTS wanted for something new, that will sell—try it and earn some money. Address F. H. M., Sun Office.

BIG OPPORTUNITY—The Holdaway "Buttnsewer" fits all sewing machines. Sews hooks, eyes and buttons on all materials twenty times quicker than old method. Entirely new—patented—so useful it sells like bread in a famine. We want representatives everywhere—men (and women) of right timber for district managers and solicitors. If you are qualified, write quick, giving experience and reference. Knapp & Dewar, 649 Old South Bldg., Boston, Mass.

BARBER WANTED. Apply 502 Worthen st.

STEADY, RELIABLE MAN with a second class engineer's license wanted; one who has had experience with electricity preferred. Call or address A. A. Flint, Box Factory, Tyngsboro, Mass.

FIRST CLASS BARBER wanted at Peter Paradis, Post Office Ave.

EXPERIENCED GROCERY CLERK wanted; speaking and understanding the French language. Apply Rostler Bros., 640 Middlesex st.

LOOM FIXERS wanted on woolens and worsteds; also perchers and dresser tenders. Charles P. Raymond, 294 Washington st., Boston.

DRESSER TENDER wanted. Apply Dewitt Manufacturing Co., 297 Thorndike st.

YOUNG MAN wanted to press clothes, one with some experience preferred. Apply at 608 Merrimack st.

EXPERIENCED VELVET AND PLUSH WEAVERS wanted; steady work, good wages. Apply P. O. Box 4, Shelton, Ct.

WOMAN WANTED to work in a restaurant, one speaking French preferred. Call at 373 Middlesex st.

GOVERNMENT positions explained free. Write Herrick's Institute, Fall River, Mass.

YOUNG LADY wanted at once to operate our electric "Kut Out" border machine. Apply to L. R. Wilson, Wall Paper Dept., Nelson's Dept. store.

GOVERNMENT EMPLOYES wanted. Send postal for Lowell examination schedule. Franklin Institute, Dept. 141-E., Rochester, N. Y.

MEN WANTED to learn the automobile business; road driving and repairing. Send stamp for particulars. New England Auto School, 509 Tremont st., Boston.

ABLE BODIED MEN wanted for the U. S. Marine Corps, between the ages of 19 and 35. Must be native born or have first papers. Monthly pay $15 to $69. Additional compensation possible. Food, clothing, quarters and medical attention free. After 30 years' service can retire with 75 per cent of pay and allowances. Service on board ship and ashore in all parts of the world. Apply at U. S. Marine Corps, Recruiting Office, Room 15, Runels Bldg., Lowell, Mass.

ANY BOY anxious to earn money can secure a position with me. To my best boys I am going to give SAVINGS BANKS and cash prizes. The work is easy and does not interfere with other duties. Max L. Katz, 9 Hurd st.

ABLE BODIED UNMARRIED MEN wanted for U. S. army; between ages of 18 and 35; citizens of United States, of good character and temperate habits, who can speak, read and write the English language. For information apply to Recruiting Officer, 159 Middlesex st., Lowell, Mass.

F. W. Cragin & Co.

MANUFACTURERS OF

Cabinet Work of All Kinds to Order

Stores and offices fitted up. Wood turning, jobbing and repairing. Old furniture repaired and finished, new furniture made to order.

46 Fletcher Street Telephone

LOWELL, MASS.

MAX GOLDSTEIN

Dealer in wall papers at very lowest prices, also paper hanging, whitewashing, painting. Estimates given on large or small jobs. We will paper rooms for $2. We furnish the wall paper. All work guaranteed.

THE NEW PAINT STORE

155 Chelmsford Street Tel. 1897-1

TAYLOR ROOFING CO.

Office at 521 Middlesex street. Any orders left at the above place will be promptly attended to. Shingling and gravel roofing a specialty. All work warranted. Telephone No. 832-1.

Shop and residence, 140 Humphrey st. Telephone 931-13.

If you want help at home or in your business, try The Sun "Want" column

TO LET

2 NICE UNFURNISHED ROOMS to let; suitable for light housekeeping. Apply 92 Chestnut st.

TENEMENTS to let, 3 and 7 rooms, $2 per week; good condition. Inquire cor. Hudson and Lawrence sts. A. H. Haley.

28 ROOMS and one large dining room to let at 226 Central st. Particulars at 40 Church st.

TENEMENT OF 5 ROOMS to let, with bath and storeroom, at 159 Summer st., opposite South common. Inquire 4 Fletcher st.

FRONT ROOM with bath, to let, at $2. Apply 124 Appleton st.

9-ROOM HOUSE to let, steam heat, bath, pantry and all modern improvements; rent reasonable. Inquire at 1284 Gorham st.

ATTRACTIVE MODERN FLAT of 9 rooms, to let, near Normal school and two car lines. Price $25. Key at 33 Columbus ave. Tel. 2375.

VERY FINE 6-ROOM TENEMENT to let; bath, pantry, heat, large yard, shade, fruit, excellent condition, good neighborhood, near Westford st., 15 minutes to P. O. Another dandy, next door, 157 Smith st. M. J. Sharkey, 22 Central st., room 25. Tel. 2687.

6 ROOMS AND BATH to let, 24 Second st., and 7 rooms and bath, 55 Bartlett st. Apply P. J. Byrne, 50 Plummer ave.

FIRST CLASS BARN to let, with five stalls, or suitable for garage, at 23 Lombard st.

5-ROOM TENEMENT to let, pantry, bath, hot and cold water, $12. Apply Schutz Furniture Co., 332 Middlesex st.

JOE FLYNN has one 7-room tenement at 149 Cushing st.; one 4-room flat on Elm st, $1.50 per week. All new.

UP-TO-DATE TENEMENT to let, 19 Lombard st., 7 rooms, bath and pantry, hot water. Inquire 38 Second ave.

FURNISHED ROOMS to let; steam heat and bath; also rooms for light housekeeping at 75 E. Merrimack st.

FURNISHED ROOMS to let; steam heat and gas, $1 per week and upwards. Mrs. McMillan, Gallagher House, William st.

FLAT OF 6 ROOMS to let, 900 Gorham st.; set tubs and bath; rent reasonable. Apply 192 South st.

5-ROOM FLAT to let on Somerset st. Apply 384 Walker st. Tel. 1494-1.

HOUSE AND BARN to let or for sale; cottage of 10 rooms, gas, water, furnace heat in the house, also barn, hen house and a piece of land, at 202 Pleasant st., Navy Yard; three minutes from the Lakeview car line; easy payments.

STORE TO LET, with tenement connected; gas and conveniences; 34 North st. Apply 33 North st.

COSY CORNER—Tenement, Associate building, 4 rooms, light and heat included, $16 per month. Apply to Janitor. Engage now. Rent begins first next month. Elevator service.

TENEMENT to let at 78 Varney st., with 7 rooms and bath. Keys at 141 Mt. Vernon st.

LUCKY OFFICE—No. 25 Associate building to let, $12.50 per month, fourth floor. Light, heat, cheerfulness thrown in; choice of rooms 20 and 21, third floor, $2.50 extra. Elevator service. Apply to Janitor.

MODERN 7-ROOM TENEMENT to let; steam heated; at 24 Rolfe st. Inquire at Tobin's Printery, Associate Bldg.

FURNISHED ROOMS to let at 151-153 Appleton st. Steam heat, gas and bath room. Under new management. Telephone 1872-11.

NEW MODERN FLAT to let on Carter st.; rent $15. Inquire 937 Gorham st.

5-ROOM FLAT to let; steam heated, hot and cold water, set tubs; off Broadway, on Walker st. Inquire 37 Hildreth Bldg. Tel. 1888.

TWO FLATS of six rooms each, to let, at the corner of Perry and Sherman sts. Newly remodelled. Apply 499 High st.

SUITE OF 4 ROOMS to let; bath and pantry; modern. The Bellevue, 137 Stackpole st. C. A. Roberts. Tel. 1018-1.

MODERN FLATS to let in good locality; 5-room flat, also some smaller ones. All have hot water, set tubs, open plumbing, large bath room and pantry. Apply F. W. Barrows, 646 Gorham st. Tel. 2579.

BLACKSMITH SHOP to let; a long established stand. Apply 324 Market st. Suitable for a carpenter or plumber's shop.

5-ROOM FLAT to let, modernly improved, at 179 Stackpole st., near Alder st. Rent $15 a month. Apply 234 High st. Tel. 1151-2.

STORAGE FOR FURNITURE

Separate rooms $1 per month for regular $2 two-horse load. The dryest and cleanest place for storage in Lowell. Telephone connections. O. F. Prentiss, 356 Bridge st.

Offices For Rent

Three splendid offices to let in the NEW HARRINGTON BUILDING, 52 CENTRAL STREET. Rent low. Inquire at the office of THE LOWELL SUN.

SITUATIONS WANTED

HOUSEWORK WANTED in a small family; can do sewing. Inquire 269 Fayette st. Call Saturday p. m.

TYPEWRITERS

Typewriter Exchange

251 Market Street

We have a number of SECOND HAND TYPEWRITERS that have the regular keyboard and will do as good work as the latest model. Price $15.

ROYAL $40

UNDERWOOD, No. 4 and No. 5, $45

Telephone 1341-2.

WANTED

NICE COTTAGE or two-tenement house wanted in some good place. Give location and price for cash. Box 795, Lowell post office.

LODGING HOUSES and stores wanted. Price must be low. Cash customers waiting. L. D. Maynard, Room 12 Central st.

FURNITURE WANTED, large or small lots, larger the better; will pay cash and as much as it is worth to sell again. O. P. Prentiss, 353 Bridge st. Tel. 126.

WANTED—The public to call at W. T. Griffin's, 150 Appleton st., for a load of our spruce edgeings, just the wood for spring. Try a chaldron of nice coke, just right for this weather; also coal of all sizes, mill kindlings, slab and hard wood. Telephone 663.

FOR SALE

BIRCH WOOD, all cut and split; also a lot of corn fodder for sale. Inquire G. W. Trull, Tewksbury, Mass.

CANARY BIRDS for sale, males and females. 102 Cross st.

EGGS FOR HATCHING, for sale; White Wyandottes and White Leghorns. Dustan and Wychofs strain; 60 cents for 13, $4 per 100. R. O. Bird, Tyngsboro, Mountain Rock, Nashua cars.

TWO DOZEN HOUSE RAISED IRISH LARKS for sale at 82 Willie st.

GREENALL'S HOME REMEDY for rheumatism is selling like bread in a famine. Partner wanted. Trial box 10 cents. 9 Pihl st.

LUNCH WAGON for sale; large size, nearly new, at a bargain. Fully equipped and ready for immediate use. Geo. F. Ramsey, 7 Carleton ave., Bradford, Mass.

SCOTCH COLLIE PUP, full blooded, for sale. Inquire at 22 Agawam st.

COVERED WAGON for sale; suitable for laundry or grocery delivery. Apply 140 Gorham st., Frank Pinto.

GROCERY AND PROVISION STORE, well established and centrally located, doing good cash business, with up-to-date fixtures, for sale. Owners are going into the wholesale business. Write A. B. S., General delivery, Lowell.

BABY CHICKS—B. P. Rocks, R. I. Red, Br. Leghorn. Eggs for hatching, 50c per setting. E. P. Luce, R. F. D. No. 2.

JERSEY CALF for sale. Will sell reasonable if taken at once. John Barnes, Billerica, Mass.

FOUR DRAWER NATIONAL CASH REGISTER for sale. In A1 condition. Apply Shadduck & Normandin Co., Middlesex st.

NEW AND SECOND HAND AUTOMOBILES for sale, quality the best, prices the lowest. H. C. Fuller, 320 Middlesex st. Phone 513-2.

GROCERY AND CONFECTIONERY STORE for sale, located at 446 Broadway. Doing good business. Will sell at bargain. Owner leaving city.

EGGS FOR HATCHING for sale; White Plymouth Rocks and Brown Leghorns. From selected pens. R. S. Lindsay, end South Lowell car line.

HORSES FOR SALE, from 800 to 1400 pounds. A. B. Humphrey, 657 Gorham st. Tel. 613-1.

GOOD MEADOW HAY in barn, for sale. E. K. Deleroy, West Billerica, Mass. Tel. 28-6.

REAL ESTATE FOR SALE

23,200 SQUARE FEET OF LAND, for sale; camp, 20x10, 3 rooms, shingled and painted, front piazza 8x10 feet; driven well; woodshed 9x15; hen house 8x17, and another 5x5, and 14 hens; first $230 before April 1 takes it. Address A. D., Sun Office.

3-TENEMENTS AND STORE for sale, rents $30 per mo., $2500; 6-room cottage, $850, $250 down; 2 cottages, 4 and 6 rooms, $1400; 2 tenements, 5 and 7 rooms, $3500; 2 acres fine land, 5c car fare, 15 minutes' walk to square, $1300; 28 acre farm, 3 miles from square, $2700; 4-room summer cottage, 10,000 feet of land, 5c car fare, $850. What do you want? F. L. Vance, 86 Third st.

POULTRY FARM for sale, on car line, 10 cent fare. New 6-room cottage and barn about ten acres land, price $1350 easy terms. Also new 7-room cottage and shed, good garden on car line, 5 cent fare, price $1150. Easy terms. W. E. Dodge, 23 Central st.

CHEAP HOMES—Small amount down, cosy 5-room cottage, Centralville, only $1100; 6-room corner cottage, near Bleachery, $1100; 3 ten. block near Tannery, big bargain; 7-room cottage near Central st., only $850; St. Margaret's parish, dandy 7-room cottage, pantry, bath, hot water; beauty, bargain. Large list modern homes, 2 tenements and investment properties, all sections. M. J. Sharkey, 22 Central st., room 25, Tel. 2687.

BARGAINS IN REAL ESTATE

5 miles from Lowell, farm of 10 acres of land, house, barn, 2 cows, 1 horse, lots of hens, wagon, all farming tools. Price $1300.

Near Bridge and Fourth sts., cottage house, good size lot of land; a bargain. Price $1400.

A great bargain in millinery store. Must be sold at once. Will sell for one-third of its value.

In Dracut, near mills and cars, good 8-room house. One acre of land. Price $1800.

Near School and Shaw sts., good 7-room house with improvements. Price $1300.

In Chelmsford, near cars, cottage house, two acres of land. Price $900.

G. L. Hubbard, Wyman's Exchange.

Rare Opportunity

To purchase two building lots in Belvidere, within six minutes' walk of Merrimack square. Suitable for two or three apartment houses; also five lots in the Oaklands. H. C. Fuller, 320 Middlesex st.

ROOMS PAPERED FOR........... **$2.00**

We furnish the wall paper and border to match and send first class paper hanger to hang the same for $2 per room. Free samples of wall paper on request. Painting in all its branches and whitewashing.

BAKER The New Racket

303 Middlesex St. 610 Merrimack St. Telephone 1972-4.

J. H. Rogers Optician

Now located at 7 MERRIMACK ST., over Transfer Station. Eyes examined. Glasses made and repaired. All work guaranteed. Lowest prices.

Your Doctor's Instructions

Are carefully read, and carefully carried out, when you bring your prescriptions here to be compounded.

We never "take chances"—if we deem it necessary to confer with the doctor, in order to make clear some point about his prescription, we always do so, either by phone or otherwise. Why not bring your prescription here?

F. J. Campbell

PRESCRIPTION DRUGGIST

(2 Stores), Towers' Cor. Drug Store, and 535 Dutton sts. cor. Fletcher

If you want help at home or in your business, try The Sun "Want" column

TRAINS TO AND FROM BOSTON

SOUTHERN DIV.

To Boston. Lve.	Arr.	From Boston. Lve.	Arr.
6.46	6.50	3.15	4.05
a6.27	7.41	6.14	7.11
6.39	7.18	7.55	8.57
b6.44	7.53	8.15	9.01
7.00	8.00	9.00	9.39
7.21	8.05	b9.51	11.01
a7.31	8.48	10.00	10.36
7.59	8.35	11.30	12.07
8.48	9.25	12.00	1.01
8.56	9.35	12.30	1.07
b9.00	10.20	1.00	1.37
9.45	10.28	2.00	2.48
9.59	11.04	3.00	3.55
10.43	11.20	b3.51	5.02
11.19	12.00	4.00	4.36
12.12	1.00	a4.14	5.32
1.46	2.25	5.00	5.37
2.34	3.27	b5.21	6.25
3.57	4.49	5.38	6.25
4.36	6.27	b5.51	7.05
5.20	6.15	a6.14	7.30
b6.10	7.12	7.30	8.08
6.18	7.00	8.30	9.08
7.36	8.20	10.30	11.34
9.46	10.30	11.17	12.06

WESTERN DIV.

To Boston. Lve.	Arr.	From Boston. Lve.	Arr.
6.48	7.55	z7.00	8.10
8.03	9.05	7.30	8.55
9.50	10.55	9.24	10.44
10.50	11.55	10.55	11.54
12.05	1.10	11.50	12.54
z1.30	2.37	2.14	3.20
3.10	4.18	3.30	4.30
4.25	5.34	4.56	5.56
5.08	6.25	6.03	7.03
7.00	8.00	6.35	7.46
9.44	10.49	9.35	10.33
		x11.25	12.21

SUNDAY TRAINS

SOUTHERN DIVISION

6.29	7.18	9.00	10.06
7.21	8.05	10.00	10.36
7.55	8.39	11.30	12.07
8.48	9.49	1.00	1.57
9.20	10.16	5.00	6.02
10.25	11.24	7.30	8.06
2.18	2.55	8.30	9.08
5.10	6.00	9.00	10.02
6.25	7.05	10.14	10.52
7.36	8.20	10.29	11.35
9.48	10.30		

SUNDAY TRAINS

WESTERN DIVISION

8.20	9.20	a8.00	9.08
12.10	1.18	12.00	1.00
3.30	5.00	2.14	3.23
5.45	7.00	3.30	4.41
8.50	10.02	5.20	6.36
		8.40	9.42

References:

x Runs to Lowell Saturdays only.
a Via Lawrence Junction.
b Via Bedford.
s Via Salem Jct.
z Via Wilmington Junction.

LOCAL NEWS

First-class work, Tobin's Printery.

Try Lawler's for Printing, 29 Prescott

Head & Shaw, milliners, 35 John St.

J. F. Donohoe, Donovan bldg., real estate and insurance. Telephone.

A. Bertie Boynton who has been in the employ of the Lowell Co-Operative association for the past 13 years severed his connection with that association Thursday night for the purpose of entering the automobile business. He is to be located in Somerville. The high esteem in which he is held by his fellow employes was evidenced last night when they presented him a handsome traveling bag.

ABSOLUTELY SAFE

Eu-Cola for painless extraction of the teeth is harmless. It can be used on old and young alike. Dr. Allen, Old City Hall, owns this wonderful preparation and he always uses it.

FUNERALS

McINNIS—The funeral of Edith M. McInnis, daughter of Joseph and Etta L. McInnis, was held yesterday afternoon at 3 o'clock from the residence, 9 Crowley's court. Rev. J. M. Craig was the officiating clergyman. Burial was in the Edson cemetery, under the direction of J. A. Weinbeck.

REED—The funeral of George W. Reed took place yesterday afternoon at 2 o'clock from his residence, 243 Westford street. The services were conducted by Rev. George F. Kenngott, pastor of the First Trinitarian Congregational church. The bearers were Alvan E. Joy, Orrin C. Frye, Edward L. Hussey and Adoniram J. Bates. Burial was in the family lot in the Edson cemetery, under the direction of Undertaker George W. Healey.

McARTHUR—The funeral of Margaret T. McArthur took place from her residence, 178 First street, Friday afternoon at 1.30 o'clock. Services were conducted by Rev. Dr. Chambre, rector of St. Anne's church. The bearers were Messrs. Wm. T. McAlpin, S. R. Kitchen, George H. Knowles, A. P. Stevens. Burial was in the family lot in the Lowell cemetery, in charge of Undertakers J. B. Currier Co.

Merrimack Hall
TONIGHT
Gilmore's Orchestra
Latest Music—Best Floor.
Admission 25c. Free Checking

If you want help at home or in your business, try The Sun "Want" column

KENWOOD SCHOOL

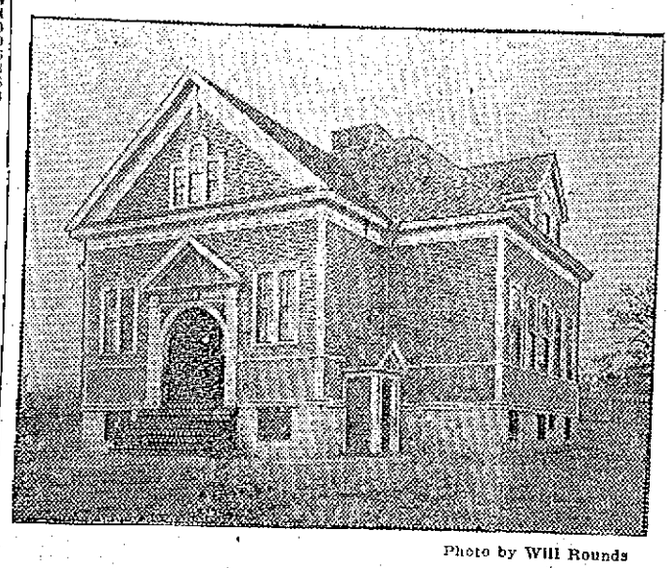

Photo by Will Rounds

THE KENWOOD SCHOOL.

The Attendance Indicates the Rapid Growth of the District

That district in Dracut comprising Elsmere, Kenwood and Brookside is progressing rapidly in population and development, and there are now so many children attending the Kenwood school that an addition will soon be made to the building.

One of the first settlers in Brookside was James J. McMannon, while Mr. Louis B. Latour has been there also for many years. One of the oldest houses in Kenwood is that owned and occupied by Mr. Fred Pilotte. There are altogether about 75 cottages in that district, and as many camps, for along the banks of the Merrimack river is an ideal place for camp life.

The houses of Brookside are being supplied with nice cool well water provided by Mr. Arthur Caverley, who has laid pipes all over the district. The water is pumped by a gasoline engine and pressed into the houses through underground mains. Mr. Caverley has had a little bad luck this winter on account of the severe cold, for on many occasions his water mains were frozen and many are in that condition at the present time. The pipes will be laid deeper in the ground the coming summer so that when winter comes there will be no fear of them freezing.

On the old Lawrence road, on the lot formerly occupied by the Old Willow house, now stands a fine wooden structure, known as the Kenwood school. It is a one and a half story building and contains three class rooms. This building was erected in 1911 and is as well equipped as the city schoolhouses.

Miss N. L. Keating is the principal of the school and her assistants are Misses Grace M. Garvey and Alice Gallagher. There are about 80 pupils attending the school, against 30 when the building was opened.

A feature at the Kenwood school as well as in all the Dracut schools, is the school savings system, conducted on the same plan as in the Lowell schools, the deposits being made each week. The Central Savings bank of this city sends a collector to collect the deposits.

The plan furnishes a most efficient method of teaching thrift and many pupils are taking advantage by saving every penny.

The "fore-arm" system of penmanship is now being taught at the Kenwood school, and the teachers are working hard and faithfully upon this difficult way of writing but it is worth the effort required to attain it.

The schoolhouse is equipped with a handsome upright piano on which the pupils may practice when they see fit.

The pupils attending range in ages from 5 to 15 years. Four of them are expected to graduate in June.

Among those attending the Lowell high school who graduated from the Kenwood school are: William R. Simmons, Edith Lovering, Catherine McMannon, Angelina Murray and Bertha Craven. The three latter as well as Grville Hamer graduated last year.

The school hours are from 9.15 a. m. to 12 a. m. and 1 p. m. to 3.45 p. m.

The school will be closed all next week, for the annual spring vacation, and in June it is expected that the work of putting on another story will be started.

The schoolhouse is far too small to accommodate the large number of pupils and at the last town meeting it was voted to raise and appropriate the sum of $1600 for the purpose of enlarging the building by adding another story, and by finishing the hall and one room for school purposes and furnishing the same.

Miss Keating, the principal of the school, is a popular and very successful teacher and pupils under her charge make rapid progress in spite of the various grades in which they are taught.

It is expected that the completion of the new boulevard will give these riverside districts a great boom.

JOHN M. FARRELL, Auctioneer
Office, 162 Market Street, Lowell, Mass.

Tuesday, March 28, 1911, at 10 A.M.

Auction Sale of the Collateral Loan Office of W. H. Curtin, No. 277 Dutton Street, Lowell, Mass.

Having purchased a farm and wishing to retire from the loan business, I shall sell at public auction, without limit, my entire stock and fixtures, consisting in part of two safes, four showcases, counters, wall cases, hardware of all kinds, machinist's tools, carpenter's tools, stone mason's tools, lot of small tools, jewelry of all kinds, watches clocks, rings, chains, etc., musical instruments, violins, banjos, accordions, etc.; lot of clothing of all kinds; office furniture and many articles found in a loan office. Terms, cash.

Per order W. H. CURTIN.

SOCIAL AND FRATERNAL

The third of the series of whist parties to be conducted by Wamesit lodge, Knights of Pythias, was held last night. There were 17 tables in use during the evening, the prizes being won by the following:

Ladies' first, Mrs. Edward McLaren, ice cream set, 13 pieces; ladies' second, Mrs. Chard, comb and brush tray; ladies' third, Mrs. Belleisle, silver pie server; men's first, W. S. Guild, large framed picture; men's second, L. K. Leach, emblem vase; men's third, H. J. Walsh, statue.

The Foresters

The regular meeting of Court Wamesit, Foresters of American, was held last night, Chief Ranger Henry J. Draper presiding. Five applications were received and ten members were initiated. Arrangements are being made for a big class initiation. Henry J. Draper and C. H. Molloy were chosen to represent the court at the convention to be held in Holyoke. The alternates are E. A. Santos, and James White.

United Workmen

Lowell lodge, Ancient Order of United Workmen, met last night in Post 120 hall, Master Workman Leon M. Wiggin occupying the chair. The entertainment committee reported that an oyster supper and smoke talk, interspersed with music, would be the program at the next meeting which is to be held Friday evening, April 14.

Sympathy was expressed for Past Master Workman Frederick G. Humphriss who recently suffered an injury to his hand and at the present time is confined at the Lowell General hospital.

District Deputy Grand Master Workman John J. Hart of Lawrence was a visitor. Brother Hart gave an interesting talk regarding the work now being done in various parts of the state.

Under good of the order, remarks were made by Bros. McQuade, Tinker, Hanson, Tyrell, Gunther and others.

The Red Men

The regular meeting of Passaconaway tribe of Red Men was held last night in Odd Fellows hall, Sachem Fred O. Marshall presiding. There was a large attendance and considerable routine business was transacted during the evening.

At the meeting next Friday night the degree staff will perform the ceremony of exaltation on one warrior of Algonquin tribe of St. Johnsbury, Vt. Word was received from the great chief of records, giving a good account of the order in this jurisdiction. At the next meeting the nomination for great chiefs of great council of Massachusetts will take place. The members are taking out applications, and a class initiation will be held in the near future.

Remarks on the welfare of the tribe were made by A. W. Garland, G. A. Frost, G. E. Sutherland, the sachem, and George Houle.

The Odd Fellows

Next Thursday evening there will be a large gathering of the members of the Independent Order of Odd Fellows of Lowell and vicinity at Odd Fellows temple, 84 Middlesex street, when the grand officers of the grand lodge, I. O. O. F. of Mass. will make their annual visitation to Grand Union No. 7, Highland Veritas No. 6, Oberlin No. 28, and Centralville No. 215 lodges of Lowell and Shawsheene lodge No. 64 of Billerica. The exemplification of the work of the first degree will be performed upon three candidates by the degree staff, at the close of which remarks will be made by the grand officers. Then they will adjourn to the banquet hall, where one of the excellent suppers served by the Woman's auxiliary of the Y. W. C. A. will be enjoyed, followed by an excellent entertainment, remarks by prominent clergymen, and other members of the order. A large number of visitors are expected from Lawrence and other cities.

Court Centralville

Court Centralville, No. 181, F. O. A., met Friday evening in Foresters' hall, Middle street, and transacted a large amount of routine business. There were three candidates balloted for duly elected. There was also one candidate initiated into the mysteries of Forestry.

The election of delegates aroused quite a little rivalry and finally resulted in the election of Bros. G. M. Shields and J. P. Holme with Bros. J. J. McCarthy and M. Coupe as alternates. The court is in a very flourishing condition.

MATRIMONIAL

Mr. Walter S. Kelman and Miss Florence J. Sturtevant, two popular young people, were married at the parsonage of the Pawtucket church by the pastor, Rev. F. G. Alger, March 22. At home after June 1, at 123 Third street. No cards.

Makes Home Baking Easy

ROYAL BAKING POWDER

Absolutely Pure

The only baking powder made from Royal Grape Cream of Tartar

NO ALUM, NO LIME PHOSPHATE

"By Comparison Shall Ye Know Us."

YOU KNOW

They say our HOUSEHOLD CHEMICALS have more strength and are fresher than others. We think so. Hundreds of Lowell people believe that Coburn Goods are superior to any they have tried.

Ammonia, full strength	pt.	10c
Flaxseed, whole or ground	lb.	10c
Bay Rum, triple distilled	pt.	35c
Oxalic Acid, dry form	lb.	15c
Corrosive Sublimate, dry	oz.	10c
Extermina, rat killer	box	75c
Disinfectant, liquid	pt.	15c
Carbolic Acid, crystals	lb.	35c
Sugar of Lead	lb.	23c
Flour of Emery	lb.	10c
Chloride of Lime	lb.	10c
Oil of Tar	pt.	25c

FREE CITY AUTO DELIVERY

C. B. COBURN
65 MARKET ST.

New Store FOR RENT

The beautiful new double-deck store, No. 44 Central street, is now ready for occupancy and is offered for rent.

The store consists of a first and second floor with basement, affording over 6000 square feet of floor space, with entrances on Central and Prescott streets.

Modern display windows, fronting on each street, are provided on the first and second floors; the upper show windows on the Central street front following the latest metropolitan plan, are dropped low enough to display goods so as to be seen from the sidewalk.

The interior of the store is high-posted and finished in a most artistic manner and equipped with the latest devices for attractive electrical lighting and display effects.

The centre of the store is lighted from the sky by a huge dome of pleasing design and equipped with a vacuum ventilator which automatically changes the air on all floors and keeps it fresh and healthful.

Electrical base plugs at convenient intervals on every floor. All openings piped for both gas and electricity. Modern steam heating equipment. Maple floors and ash finish throughout the store.

Entrances to the store from both streets are at level of sidewalk without steps. The basement is lighted by the largest and finest walk lights in the city. Toilet rooms for men and women with perfect ventilation and modern fixtures.

Street cars pass the entrances on both streets, and the unobstructed light which reaches the Central street windows from Middle street affords daylight long after other stores in the vicinity are lighted up.

The Rent Is Low

Considering the fact that the store fronts on two busy streets and is in the very centre of the shopping district, and that both entrances are within a few steps of Merrimack square, the rent is exceptionally low, being much less per square foot than is charged for any equally well located property in Lowell.

For further particulars apply at the office of The Lowell Sun.

C. F. KEYES, Auctioneer
Commission Rooms Old B. & M. Depot, Green St., Lowell, Mass. Tel. 1483

At Public Auction on Monday, March 27th, at 3 P. M., at No. 339 Gorham St.

On the premises at No. 339 Gorham street, regardless of weather or conditions, I shall offer for sale a 2½ story house of 10 rooms and bath, also a stable. They will be sold to the highest bidder for cash and must be removed from the premises on or before May 1. The main house is 21½ ft. by 30½ ft. and has an ell 26 ft. by 13 ft. The house has four rooms on the first floor, four rooms and bath on the second floor, and two finished attics. The stable, which faces South street, is 23½ ft. by 17 ft. Now, then, for someone in the vicinity of this property who has vacant land, it would pay him to look this house up as it is substantially built and one that could be easily turned into a two-tenement house. Terms, cash.

C. F. KEYES, Auctioneer.

BIG FURNITURE SALE AT KEYES' COMMISSION ROOMS, OLD B. & M. DEPOT, GREEN STREET, ON NEXT THURSDAY, MARCH 30, COMMENCING AT 1.30 P. M.

Goods consist in part of 27 tapestry rugs in various sizes from 6x5 to 9x12, 2 heavy brass beds, 2 cherry bookcases, 9 ft. high, with five shelves and six drawers each, 2 oak hall stands, an oak combination bookcase and desk, 5 oak centre tables, 25 chairs and rockers, 4 iron beds, with National springs, one hair mattress, No. 8 Home Crawford range, with hot water front, Glenwood range with hot water front, practictlly new, 3 oak chiffoniers, 3 Morris chairs, oak chamber set of 10 pieces, 2 oak sideboards, 2 round oak tables, 3 kitchen tables, 5-piece parlor suit, 7 strips of hall and stair carpet, lot of small rugs, 4 mission chairs, with red leather seats, would make a very pretty den set; mahogany rocker, 6 brass costumers, black walnut dresser with marble top, very handsome dark oak dining-room set, consisting of a buffet china closet, 6 chairs with leather seats, and a round dining table. This set has been in use but five months; 2 sliding couches, 2 refrigerators, 3 couches, 5-piece haircloth set, Morris chair upholstered in leather, several willow rockers, Angelus piano attachment with genuine mahogany case, mahogany bench, a very handsome upright piano, practically new. This is a beautiful instrument and if you are in the market for a piano it will be to your advantage to call in and examine this one before the sale. We have had consigned one hundred (100) very nice pictures in various sizes and subjects, a few of them choice oil paintings; also 10 mirrors, some oval, some square, and some of the Marie Antoinette style, a Davis sewing machine, and a lot of odds and ends too numerous to mention.

Goods are now on exhibition. Open evenings. Remember the sale is next Thursday, March 30, at 1.30, and that we take no goods on a limit and everything must be sold. You will find it to your advantage to call and examine the goods and get the numbers of the articles which interest you before the day of sale.

C. F. KEYES.

BE SURE TO ATTEND TODAY

Geo. H. Wood's Great Bundle Sale

The bundles contain articles of value---worth from 50c to $5.00 Don't miss it.

WHY DON'T YOU SECURE SOME LAND IN NO. BILLERICA?

Lots at CONCORD RIVER PARK Are Going Fast

Don't overlook this great opportunity. This tract is acknowledged to be the best in North Billerica, and is within a few minutes' walk of the NEW BOSTON & MAINE CAR SHOPS

LOTS $115 TO $250. $5 DOWN. $1 WEEK. NO INTEREST. NO TAXES

Take any car to North Billerica. Get off at OFFICE ON LAND, just beyond Fordway bridge. 5c fare. Open every day, including Sunday.

EDWARD T. HARRINGTON CO.

Exclusive Agents
Boston Office.
293 Washington St.

THE WEATHER
Fair, warmer tonight; Sunday increasing cloudiness and warmer; moderate southwest to south winds.

THE LOWELL SUN

7 O'CLOCK

ESTABLISHED 1878 LOWELL MASS. SATURDAY MARCH 25 1911 PRICE ONE CENT

EXTRA

39 LIVES LOST

The Small Steamer Sechelt Capsized Off Beachy Head

VICTORIA, B. C., March 25.—With 39 passengers and crew on board, the steamer Sechelt, a small shelter deck steamer operated between Victoria and Sooke by the British Columbia Shipping Co., capsized off Beachy Head late yesterday. It is believed that all on board are lost. This morning a boy arrived at Esquimalt in a gasolene launch from Williamshead quarantine station with the news that the steamer had capsized and he believed that all were drowned. He had been sent to get assistance.

The tug William Joliffe was sent out as soon as the news was received and wireless messages were sent to the Australian liner Moana, which left for the Antipodes early this morning, notifying Captain Morrisse of the disaster.

The steamer seemingly made the call at Williamshead and proceeded to Pedlar bay where she encountered the strong southwest squalls which prevailed about 4.30 p. m. She was then off Beach Head, a wooded cliff forming the western entrance at Beachy Bay. The Sechelt was 82 feet in length, with a gross register of 73 tons.

MOORE'S BIG MILLS

Too Busy to Shut Down Town Meeting Day

Monday will be town meeting day at Chelmsford and an interesting battle is looked for in the contest for selectman. For years it has been the custom to have each of the five villages represented on the board of selectmen but this year the caucus of citizens defeated John J. Dunn of West Chelmsford by one vote, leaving the west village without a representative on the ballot while the centre gets two, Eben T. Adams and Francis O. Dutton. Mr. Dunn is on the ballot on nomination papers and it is believed that he will land while the contest will be between Messrs. Adams and Dutton. While Fred L. Fletcher of West Chelmsford appears to be the only candidate on the ballot for assessor it is said that Arthur M. Warren will run on a sticker. The warrant contains 26 articles and will be taken up at one o'clock. The polls will be open from 8 o'clock until one.

The Silesia Worsted company will shut down on Monday to allow the employes to attend the town meeting, likewise the Chelmsford Iron foundry. George C. Moore's scouring mills will not only run all day Monday but will run tomorrow on account of the rush of business.

BURNED AT SEA

Disaster Reported From Table Bluff

EUREKA, Cal., March 25.—A vessel thought to have been a steam schooner, bound north, is believed to have been burned at sea last night four miles off Table Bluff, south of here. The name of the vessel or the fate of its crew could not be learned during the night. A dense fog made it impossible to discern anything but the misty outlines of the vessel as it was lit up by the glare of the flames.

The wireless operator at Table Bluff reported that the glare finally died down and that he could then see several small lights dancing about on the water. These he believed to be lights in small boats.

NEW BUILDINGS

THE PLANS ARE PREPARED FOR SEVERAL

Mr. Patrick H. Daley, the well known Broadway butcher, is clearing up his land adjoining his home in Hildreth street, where he intends building a two flat house. The building of a house on that particular site will probably prove a hard proposition, for it is a solid ledge right through. In the even that it will be too much work to dig through the rock, Mr. Daley says that his plans of building may be abandoned.

Dr. C. L. Sweetsir has plans out for a modern residence for his own occupancy in Holyrood avenue next to the residence of Judge Fisher.

Dr. Harris, the dentist, has plans out for a bungalow to be erected in Fairmount street near the residence of Dr. Leahey.

NO QUORUM

ALBANY, March 25.—There was no quorum on the 55th joint ballot for United States senator today.

THE SUN
Is On Sale
At Both News Stands
In the Union Station
BOSTON

JACK JOHNSON

WAS SENTENCED TO JAIL FOR 25 DAYS

SAN FRANCISCO, March 25.—Jack Johnson, champion, was today sentenced by Acting Police Judge Tredway to serve 25 days in the county jail on a charge of exceeding the automobile speed limit.

Johnson pleaded guilty to the charge on Thursday.

FUNERALS

BONIN—The funeral of the late Charles J. G. Bonin who died yesterday at the Lowell hospital of cerebro spinal fever, took place this afternoon from the funeral parlors of Undertaker Joseph Albert, 171 Aiken street. The funeral was private, only the immediate relatives and delegations of societies attending, on account of the deceased's death being of a contagious disease.

L'Association Catholique was represented by: Xavier Delisle, president, Joseph L. Lamoureux, Adelard Payette and Adolphe Brassard. The delegation of Court St. Antoine, C. O. F., was the following: Hormisdas Hetu A. Bergeron, G. Paquin, B. Mainville, Wilfrid Mailloux, P. Lacourse, Alfred Cloutier, Sr., and Alfred Cloutier, Jr. The delegations remained in their carriages at the cemetery. Burial was in the family lot in St. Joseph's cemetery. Funeral arrangements were in charge of Undertaker Joseph Albert.

THERIEN—The funeral of the late Mrs. Delphine (Farmer) Therien took place this morning from her late home, 56 School street, and was largely attended by relatives and friends of the deceased. The cortege proceeded to St. Jean Baptiste church, where solemn high mass of requiem was sung at 9 o'clock by Rev. Fr. Baron, O. M. I., assisted by Rev. Frs. Racette and Denizot, O. M. I., as deacon and sub-deacon. The choir under the direction of Dr. George E. Caisse rendered Perrault's harmonized mass, Mr. Arthur J. Martel presiding at the organ. The bearers were five sons of deceased, William, Arthur, Joseph, George and Fred. Therien and M. Leigh. Burial was in the family lot in St. Joseph's cemetery. Funeral arrangements were in charge of Undertaker Joseph Albert. Mr. and Mrs. Nathan Stearns of New York city, the latter a daughter of deceased, attended the funeral.

STORM WARNING

NEW YORK, March 25.—The local weather bureau has received the following special from Washington:

Northeast storm warning, disturbance on Atlantic coast from Savannah to Miami and on the gulf coast from Mobile to Key West. Disturbance apparently developing over the west gulf region.

A LAWRENCE BOY

To Work Way Around the World

BOSTON, March 25.—William Sebastian Jewett, aged 19 years, son of a Lawrence newspaper man, left here yesterday afternoon as a cattle tender on the freighter Cambrian for London. Young Jewett has had some newspaper experience in Lawrence and this city and intends to make a tour of the world. He expects to be gone three years and hopes to earn his passage.

On reaching London, Jewett will ship on the first vessel on which he can get a job and visit the principal seaports in Europe, Asia, Oceanica and South America. The young man took $50 as an emergency fund. It was stated that the young man's parents were not in favor of the proposed tour.

THE PROCEEDINGS

In the Petition for Mandamus

It is understood that the hearing on mandamus proceedings instituted for the purpose of compelling the common council to meet the board of aldermen in joint convention will take place on Tuesday next and if the defendants in the case do not appear in person or are not represented by counsel it is to be presumed that the prayer of the petitioners will be granted.

John W. McEvoy, Esq., counsel for the petitioners, said to The Sun this afternoon that he had been instructed to proceed in the matter. "Because the councilmen have promised to go into joint convention on Tuesday night," he said, "is no reason why the proceedings should not be proceeded with. They made earlier promises to go into joint convention but failed to do so.

"It seems the disposition of certain parties to treat the matter with indifference, but it is well for them to remember that a writ of mandamus is an extraordinary writ, a mandatory one and is issued by the highest court in the United States. It is not like the ordinary writ and does not admit of delay. I have no reason to believe that the hearing will not be held on Tuesday."

DEATHS

DALPHOND—Napoleon Dalphond, aged 1 months and 22 days, died this morning at the home of his parents, Mr. and Mrs. Francis Dalphond, 189 Cheever street.

MORTALITY OF LOWELL

For the week ending March 25, 1911: Population, 106,294; total deaths, 43; deaths under five, 16; acute lung diseases, 13. Death rate: 21.03 against 22.99 and 15.17 for previous two weeks. Infectious diseases reported: Scarlet fever, 1; diphtheria, 3; measles, 1; cerebro-spinal meningitis, 1.

Board of Health.

The many friends of Mrs. Charles Normandin of Common street will be pleased to learn that she is recovering from a severe attack of appendicitis. She is still confined to the Lowell hospital, but expects to be removed home in a few days.

INTEREST
—BEGINS—
Monday
APRIL 3
SAVINGS DEPARTMENT
TRADERS NATIONAL BANK
Hours: 8.30 to 3.
Saturdays, 8.30 to 12.30 and 7 to 9.

SPEND A WEEK

Spend one week in wiring your home.

That week will not be a vacation.

But the rest of your life will be.

Lowell Electric Light
50 Central Street

KILLED HIMSELF

Antoine Mandeville Fatally Shot Himself While Deranged

Entered Doorway of His Home in Suffolk Street and Fired Fatal Shot—Had Worked up to Noon

Antoine Mandeville, also known as Peter Mainville, aged 32 years, married and residing at 504 Suffolk street, shot himself in the head shortly after one o'clock this afternoon in the doorway of his residence and died at 1.45 at the Lowell hospital, where he was carried immediately after the shooting.

Up to last night Mandeville was employed by D. J. Gannon & Co., liquor dealers, at the corner of Moody and Suffolk streets, next door to his residence. He was discharged last evening and worked this morning at the saloon of Frank Barnard in Merrimack street up to noon and appeared to be in normal mental condition. He left Barnard's at noon to go to dinner and shortly afterward appeared at Gannon's saloon in a somewhat irrational condition demanding a drink. He was refused and went out, entering the doorway of his own house.

A moment later a young man named Arthur Ethier, who was in the saloon, heard the sound of a pistol shot and rushing to the nearby door found Mandeville lying at the bottom of the stairs leading up to his tenement, in a pool of blood. The ambulance was quickly called and the police notified Inspectors Walsh, Grady and McCloughrey were quickly on the scene, and the unfortunate man was removed to the hospital where it was seen by the nature of his wound that there was no hope for him. Inspector Walsh took charge of the revolver.

A report to the effect that upon entering the saloon Mandeville had threatened to shoot the proprietor, led to the rumor that a murder had been committed and a large crowd quickly assembled and hung morbidly about the place for several hours. Mandeville had been married nine years, but had no children, and his family relations were exemplary. His friends are confident, and his attitude indicated the fact that he was temporarily deranged when he committed the rash act.

The body was removed to the establishment of Undertaker A. Archambault.

Mandeville is survived by his wife Clara, two brothers, Louis and Joseph and one sister, Mrs. Eliza Dionne, all of this city.

MANY DOGS KILLED

Because It Was Found That They Had Rabies

That quite a number of dogs with rabies have been killed in this city; that many other dogs have been exposed, some of which are now in quarantine, and that several persons have been bitten by mad dogs within the last month, were the facts made public today as the result of inquiries concerning the letter received by Mayor Meehan from the chief of the cattle bureau in which it was suggested that all dogs in Lowell be muzzled for a period of not less than 60 days. Appreciating the importance of the suggestion, the mayor called a special meeting of the board of aldermen and they passed an order providing for the muzzling of all dogs within the city limits.

This, however, was not the first step taken in this city to prevent the spread of the dreaded rabies. Dr. Clement A. Hamblet, inspector of meat and provisions for the city of Lowell, was seen by a reporter for The Sun this forenoon and gave some information concerning the situation at the present time. Dr. Hamblet is directly connected with the cattle bureau and the work that he has done and is doing, so far as the dogs are concerned, is being done under the supervision of the cattle bureau. The local board of health has been kept posted by Dr. Hamblet and Agent Bates of the local board has sent special messengers to Boston with the heads of dogs killed as rabies suspects. All cases passed upon by Dr. Hamblet proved positive

Last Days For
GAS RANGE BARGAINS

Today, Monday, Tuesday, Wednesday, Thursday and Friday next, are the last days you have to purchase a gas range under the special 10 per cent. discount offer.

If you have not already taken advantage of this generous offer, let us suggest that you do so at once.

If it is not convenient to call at our store, send word or telephone and we will have one of our salesmen call upon you, any day or evening, you say.

The Time to Do It Is Now

All gas ranges sold under this special offer will be connected absolutely free.

LOWELL GAS LIGHT COMPANY
APPLIANCE STORE
John and Merrimack Streets
OPEN SATURDAY AND MONDAY EVENINGS UNTIL TEN.

CORONATION CLOTH

Talbot Mills of North Billerica Strike a Great Seller

Demand for Fabric is Unusual—American Woolen Company Declares Quarterly Dividend on Preferred Stock—Hand Loom Weavers Making Coronation Velvet

It has oftimes been demonstrated that a fabric with a name will sell more readily and in larger volume, than one which does not possess a marking. Of course, the advertising of certain trademarks will almost invariably result in the success of the line, but numerous instances can also be cited of certain cloths that have literally jumped into popularity over night, through the labelling of these fabrics with a nomen inspired by a current event or a topic of the hour.

A convincing example of this fact is the new "Coronation Cloth" being manufactured by the Talbot mills of North Billerica, Mass., and sold through the direct selling agency of that mill. During the recent initial ordering season, the demand for this particular fabric was unusual and nearly every buyer who entered the salesroom of the above named mill asked to be shown the new "Coronation Cloth." The natural result was that several hundred pieces were sold, including not only the more prominent reddish browns and blues, but several of the less popular shades. Owing to the fact that the design embodied in this fabric is very minute, it is practically impossible to make an illustration of it.

American Woolen Co.

The directors of the American Woolen Company have declared a regular quarterly dividend of 1 3-4 per cent on the preferred stock, payable April 15, 1911, to stockholders of record March 27, 1911. Transfer books for preferred stock close March 27, 1911, and will be reopened April 10, 1911.

Just What You Call For
All Patent Medicines
AT CUT PRICES
Carter & Sherburne
PURE DRUGS

REMOVAL NOTICE
JOHN W. McEVOY
COUNSELLOR AT LAW
Is now located in most central and convenient offices in the
HOWE BUILDING, MERRIMACK SQ.
Rooms A and B, First Floor, Over Page's Spa
Entrances from East Merrimack and Prescott sts. General Law Business Solicited. Tel. 915.

A NEW POSITION

Geo. F. Sturtevant Going to Woonsocket

George F. Sturtevant, who has served three years on the clerical force of the Boston Y. M. C. A., will become membership secretary of the Pawtucket, R. I., association April 1. He was born in Lowell August 2, 1886, and was educated in the public schools of this city. Four years ago he left Lowell and spent a year in studying for the ministry. He then entered the employ of the Boston Y. M. C. A., where his work has been successful.

A LETTER

To Lowell Gas Light Co. Patrons:

It is the earnest wish of the management of this company that its customers receive satisfactory service. The management strives to give a high standard of service, and is sparing no expense and no effort to deserve that reputation, and will so continue. The company asks the co-operation of its customers to this extent, viz: If there be cases where results are other than should be, if the lighting is poor, if the gas cooking arrangement is unsatisfactory, if the supply is insufficient, in short, if there is anything not right, please notify the Company at its office on Shattuck street. Every complaint will be booked and each and every one will be investigated. If trouble exists, this Company will use every effort to locate the cause of such trouble. The remedy will, if possible, be pointed out, and if the remedy is the Company's burden, we shall gladly perform all work at our own expense. It would seem that a straightforward statement of this nature should be accepted by the Lowell public, absolutely, when made by this Company. It is distinctly the interest of the Lowell Gas Light Company to know of any defects in its service and it is the greatest possible favor that individuals can render, if they will put themselves to the trouble of reporting defects at the Company's Shattuck street office, either by personal call or better still by letter. Lowell Gas Light Company patrons have my personal assurance that each case so reported will be carefully and honestly investigated. It is especially urged that complaints be filed at the Shattuck street office, and not made to employees elsewhere.

GEORGE S. MOTLEY,
President and General Manager.

ASK TO SEE
Athanaeum Vellum Paper
Ladies' Note Size
Just In—Easter Line
Postcards and Novelties
R. E. JUDD Bookseller and Stationer 79 Merrimack St.

6 O'CLOCK

THE TEXTILE SHOW

The Boys Made a Big Hit in Minstrelsy

The annual show under the auspices of the athletic association of the Lowell Textile school was held last night and, "believe me," it was some show. Some folks would judge the average Textile school lad by the hat he wears, but the hat doesn't do him justice. The average boy at that school is what the old timers would call a "king pin" and that meant something in the vernacular of our forefathers. It stood for stability and that's where the Lowell Textile boy fits. When he tackles anything he's going to see it through or bust. When it comes time to muster a ball team or arrange for a show the boys are right there, heart and soul, and such enthusiastic spirit serves as a tonic for the community.

Their annual show couldn't be other than a great success, because the boys said it was going to be a success, and they wouldn't have it any other way.

The program opened with an overture by Hibbard's orchestra. This was followed by a group of songs that were all to the good. The songs were sung by the school Glee club of 24 voices and tuneful notes rippled on the sea of harmony. It was a pretty as well as an enjoyable entertainment. The boys were seated at illuminated banquet tables and the scene was laid at the annual dinner of the Jarhard university, at the Thorndike club. The songs sung included: "Drink to Me Only With Thine Eyes;" "Marietta," Italian folk song; "Dona' Yo' Cry Ma Honey," and "How Can I Leave Thee," Thuringian folk song.

The Glee club was composed of: First tenors, J. G. Pottinger '12, J. P. Morris '11, C. J. Cleary '13, P. F. Estey '11, E. H. Barker of the faculty; second tenors, E. B. Rich '11, G. B. Elliot '11, E. C. Woodward '12, H. A. Stevens '13, S. Pinanski '13; baritones, E. F. Cameron '11, A. M. Williams '11, N. B. Hartford '12, G. B. Caswell '12, H. A. Cooke '12, F. T. Wiswell '12, C. K. Ridley '13; bassos, G. T. Hartshorn '12, H. McBride '11, A. McArthur, Jr., '13, O. McArthur '13, R. D. Leffingwell '13, E. B. Plumber '13, and S. F. Magee '13. Mr. E. H. Barker is director of the club; George T. Hartshorn '12, leader, and J. G. Pottinger '12, manager.

The next number on the program was an act by William P. Goodale '12, who gave an exhibition of mind reading and necromancy. He was assisted by H. A. Stevens '12.

"An Awkward Squad," was presented under the leadership of George T. Hartshorn '12. The scene was laid in the army recruiting office in Lowell, and the characters were Lieut. Mustard of the Middlesex street recruiting office, Jas. G. Pottinger '12; Sergt. Drill, F. Kenneth Halstead '13; Cyrus Green of Collinsville, Charles H. Rayner '13; Hans Anheuser Pilsner Wurtzenberger Hofbrau, Jr., Myron Katten '12; Percy Harold Hooper, 2d, a college student, George T. Hartshorn '12; Michael J. O'Shaughnessy, Frances P. Madden '13. The sketch was quite amusing.

The Textile minstrels were the next to hold the boards and they made a hit. The players were arranged in a half circle with Ralph B. Clark '12, interlocutor; G. B. Elliot '11, and H. B. Frost '12, rattling the bones, and J. B. Thaxter, Jr., '11, and R. E. McNeillis '13, the tambos. The soloists were C. J. Cleary '13, and N. B. Hartford, Jr., '12, and accompanist Wm. P. Goodale '12.

The entire company presented "Down Mobile Bay," "Heigh O," "Are You Looking for a Nice Young Fellow?" "Winter." R. E. McNeillis gave two solos. H. B. Frost gave an end song entitled "Put Your Arms Around Me Honey."

C. J. Cleary, '13, sang "Red, Red Rose." "Love Is the Light of the World," by N. B. Hartford, Jr., and a topical song, "What's the Matter With Textile," by J. B. Thaxter, Jr. were all to the merry.

The program was closed by the singing of "Alma Mater" by the ensemble.

The committee which had charge of the show consisted of general manager, William P. Goodale, '12; business manager, J. H. Hunton, '11; assistant business manager, N. H. Poor, '13; stage manager, K. E. Engstrom, '12; assistant stage manager, K. E. Ware, '13; properties, J. G. Pottinger, '12; music, G. T. Hartshorn, '12; head usher, M. W. Dewey, '11; doorkeeper, H. C. McDuff, '12; ushers, H. W. Martin, '11, J. A. Middleton, '11, K. A. Moore, '11, F. P. Edmands, '12, H. L. Preston, '12, and A. W. Johnson, '13.

The patronesses were Mrs. A. G. Cummock, Mrs. Harry Pollard, Mrs. E. S. Hylan, Mrs. J. L. Challoux, Mrs. Walter Parker, Mrs. Charles Stott, Mrs. F. C. Plunkett, Mrs. Haven C. Perham, Mrs. F. A. Flathers, Mrs. Luther Faulkner, Mrs. O. S. Humphrey, Mrs. Daniel Swan, Mrs. F. C. Church, Mrs. Austin K. Chadwick, Mrs. Percy Parker, Mrs. Franklin Nourse, Mrs. N. H. Wilder, Mrs. W. E. Hall, Mrs. J. J. Rogers, Mrs. G. F. Richardson, Mrs. Marietta R. Jefferson, Mrs. E. J. Hylan, Mrs. F. E. Dunbar, Mrs. Jacob Rogers, Miss N. P. Robbins, Mrs. Jas. F. Preston, Mrs. J. C. Wadleigh, Mrs. Jos. F. Talbot, Mrs. Royal P. White, Mrs. James T. Smith, Mrs. Charles H. Eames, Mrs. A. A. Stuart, Mrs. L. A. Olney, Mrs. E. H. Barker, Mrs. G. H. Perkins, Mrs. Stephen Smith and Mrs. H. Bachman.

THE FIRE PATROL

Is Out of Commission Again

The automobile fire patrol is out of commission and although Chief Hosmer and the members of the protective are of the opinion that it will be ready for use tonight the chances are that it will not respond to an alarm during the next 24 hours.

While placing grease in the machine yesterday it was found that one of the differential gears stuck so badly that it was impossible to turn it. The gear in question was removed and sent to the Knox Automobile company at Springfield on the first express out of Lowell today.

Word was telegraphed to the factory that the immediate return of the gear or a new part was necessary and it is expected that the damaged part will be sent to Lowell with all possible speed.

Until a gear is sent to this city the machine will be out of commission. When the alarm from box 247 sounded this morning there was no protective present owing to the machine being damaged.

This is not the first time that the self-propelled apparatus has been out of commission. One Sunday several months ago the machine stripped a gear and was stalled in the vicinity of the North common. In that case it was also necessary to send off to the factory for a new part.

On another occasion while responding to an alarm of fire in Tyngsboro the machine was stalled for several hours as a result of the bursting of a tire.

NEW ENGLAND

BOOK PUBLISHED BY THE BOSTON CHAMBER OF COMMERCE

Mr. E. R. Judd, bookseller and stationer, in Merrimack street, has presented the Lowell board of trade with a copy of George French's book on "New England." The book in question sets forth the conditions in this part of the country and also the advantages.

PRIZES OFFERED

BY THE BILLERICA IMPROVEMENT ASSOCIATION

The Billerica Improvement association has offered the following prizes for competition to the residents of the town other than the tenants of the Talbot mills, to whom other prizes are given by the Talbot mills:

Class 1—Best kept premises, front and rear. Points to be considered: Condition of lawn and paths and back yards, including freedom from weeds and general neatness of grounds and exterior of house. Wherever there is a strip of sidewalk turf, it will be considered as part of the lawn. Three prizes—$5, $4, $3.

Class 2—Vines. On houses, porches, arbors, trolley or other pools in front of premises. Three prizes—$3, $2.50, $2.

Class 3—Window and porch boxes. Three prizes—$3, $2.50, $2.

Class 4—Flower gardens. Designs or arrangements will be considered as well as variety and quantity of flowers. Three prizes—$5, $4, $3.

Class 5—Vegetable gardens. Competition open only to children under 16 years of age. Suggestions and assistance from parents allowed. Points to be considered: Quality, variety and neatness of garden. Gardens not to exceed 600 square feet in area. Three prizes—$4, $3, $2.50.

In addition to the money prizes offered, the winners of the first prize in each class will be allowed a choice from a list of books and magazines appropriate to gardening in its various branches. Winners may also if they prefer, take the equivalent of any prize in tulip, daffodil or gladiolus bulbs at one cent each, a price very much lower than they can buy bulbs of equal quality.

No restrictions to be made as to number of competitions a person may enter, and everybody is eligible to all classes. The full number of prizes will not be awarded if the results do not meet the approval of the judges. Notice of intention to compete to be given on a blank provided for the purpose and sent to Mr. Ivory M. Hanson, North Billerica, before April 15. Judges to be appointed by the executive committee, and to visit the premises of the competitors at different times during the season.

Home and ground committee: Ivory M. Hanson, chairman; Mrs. George Whiteside, Mrs. B. F. Harding, Rev. Charles H. Williams, Rev. J. Harold Dale and Frederick Clark.

WOOD'S BUNDLE SALE

The great bundle sale of G. H. Wood goes merrily on. The wonderful values received there are the talk of the town. We don't know, and perhaps it is none of our business, how Mr. Wood can figure this thing out in any other way than at a wonderfully great sacrifice and a loss of money. None but a man who doesn't care what becomes of his stock would give such wonderful bargains as are contained in the bundles. The crowds keep increasing. One seems to tell the other, and everybody is headed for Wood's store, and while in there to add to the entertainment of the occasion sweet music is provided. Hundreds of people called yesterday and made purchases, but space and time prevent us from naming the great number that received wonderful values. The following are a few of those who received valuable bundles:

Vidal Manseau, 220 Summer street, sterling match safe and sterling silver brush, worth $5.

Harry C. Barrett, 226 Central street, sterling match safe.

Dave Tusegand, belt pin with topaz stone, value, $2.50.

Mrs. Clara Spaulding, 26 Claire street, watch.

Mrs. Edward McHugh, 1407 Gorham street, neck chain and pendant.

Fred Curry, 46 Hampshire street, watch.

John H. Rolver, Woburn, sterling brush worth $7.

CABINET RESIGNS

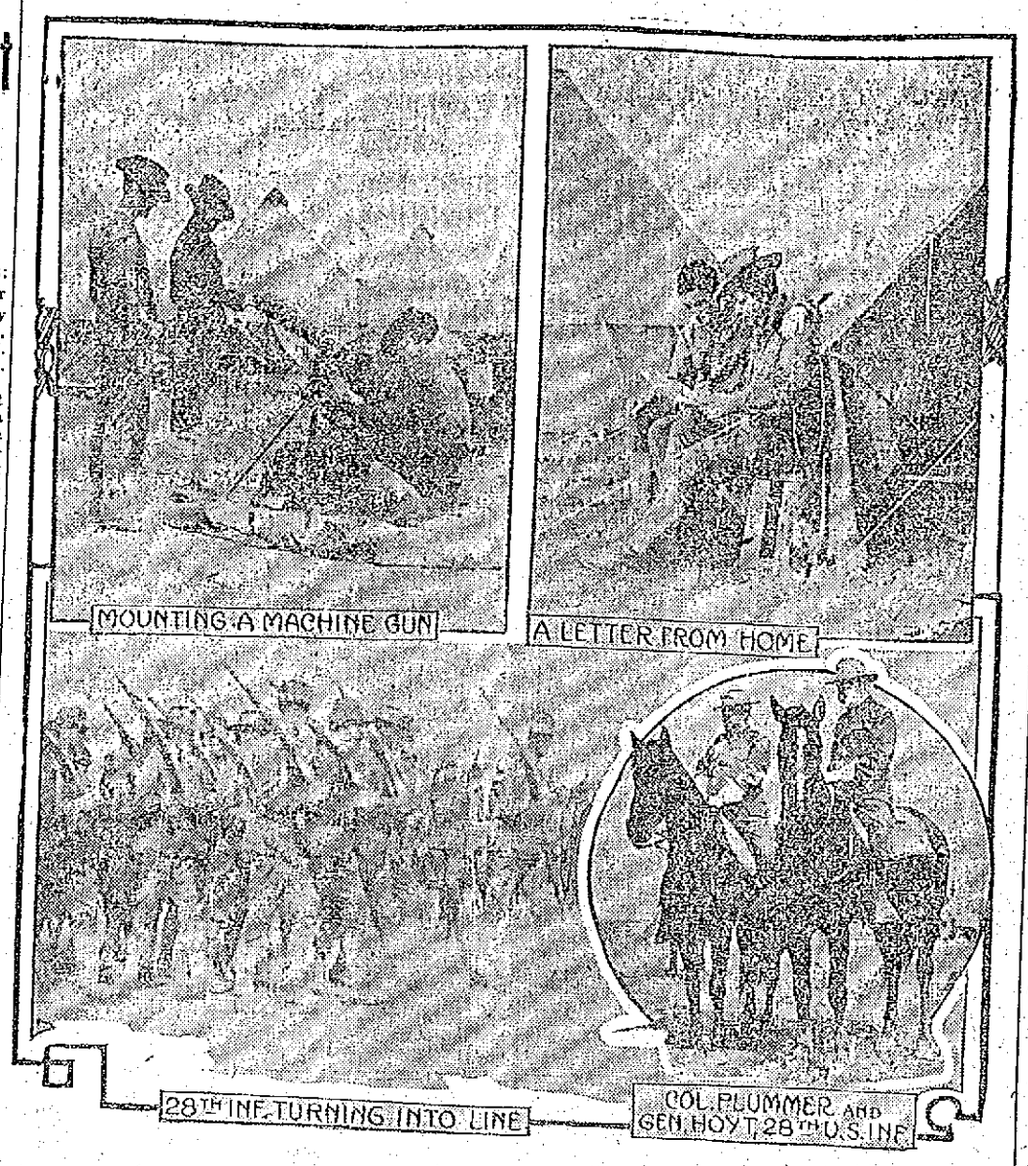

Members Notify Pres. Diaz They Want Peace in Mexico

MEXICO CITY, March 25.—The Diaz cabinet has resigned in a body at a special meeting of that body. The president deferred action upon the resignation.

The reason given in an official announcement for the action is the belief that it will contribute to the reestablishment of peace and facilitate the reforms which are in contemplation.

Enrique C. Creel, minister of foreign relations, presented the resignations in behalf of all the ministers. Gen. Diaz thanked the retiring members for their efficient and patriotic co-operation in the past and announced that he would postpone his acceptance or rejection until later.

The resignations included that of Ramon Corral as minister of the department of the Interior, but not as vice-president.

DIAZ CABINET

WASHINGTON RECEIVES OFFICIAL NOTICE OF RESIGNATION

WASHINGTON, March 25.—Official announcement of the resignation of the Diaz cabinet reached Washington today. It came in the form of a despatch from Enrique Creel, minister of foreign affairs, to Senor De LaBarra, Mexican ambassador to the United States.

The despatch announced that yesterday the entire cabinet had presented their resignations to President Diaz, who had received them with the declaration that he reserved the right to accept them or to reject them, according to his convenience.

Senor Creel added that this action of the cabinet had been well received by the public as contributing to definite reforms and a lasting peace.

INSURRECTO JUNTA

SAYS THAT THE INSURRECTION WILL CONTINUE

EL PASO, March 25.—Confident that the resignation of President Diaz's cabinet means the end of the present political regime of Mexico and the institution of great reforms but still uncertain as to the immediate results which may follow the selection of a new cabinet, members of the insurrecto junta today insisted that the insurrection will proceed.

The developments at Mexico City are regarded as a direct result of Senor Limantour's conference with insurrecto leaders in New York. Francesco Madero, Sr., and Gustavo Madero, father and brother of the so-called provisional president, had been fully acquainted through the junta here of the terms on which the revolutionary leader would make peace and laid a plain statement of his demands before Senor Limantour at their conferences.

In spite of the resignation of the Mexico cabinet, the junta here declared today that there would be no cessation of hostilities in the war zone. It is declared Madero will continue to prevent railroad communication throughout north Mexico and will endeavor to capture more towns as bases of supplies.

"It is impossible at present for us to draw definite conclusions from the cabinet resignation," said Gonzales Garza, insurrection secretary of state. "We are not yet certain that it is not a ruse intended to appease the revolutionists without granting our demands. We will not lay down our arms until Diaz is out."

Continued to page seven

Skin Troubles, irritations and inflammations caused by sun, wind or dust, are quickly relieved by Hood's Lotion. Try it. 50c.

Dys-pep-lets are just what you should take if you can't eat without fear of sour stomach, belching, heartburn or nausea. They prevent as well as relieve after-dinner discomforts. Get a box today. 10c, 50c. or $1. Sold by all druggists.
Remember the name Dys-pep-lets Take no Substitute

POCKETBOOK found, containing sum of money. Owner may have same by calling at 41 Hampshire st.

SEVERAL CLAIM REWARD

SMITHFIELD, R. I., March 25.—A hearing was begun here by the town council on the claims of the several persons for the $1500 reward for the apprehension and conviction of the murderer of Miss Mary Eddy in January, 1908. Earl Jacques was found guilty of the crime and sentenced to state prison for life in January last. Immediately afterward several claimants appeared for the reward, including the detective department of Providence, which made the arrest, the heirs of the late town sergeant of Smithfield, J. Smith, Mabel Brown, a young girl, who furnished the principal clue in the case, and several important witnesses. Chief Horton of the Providence detective department plans to buy an automobile for his men if he obtains the reward.

RUSSIA'S DEMAND ON CHINA

PEKING, March 25.—M. Korostovetz, the Russian minister to China, today presented to the Chinese foreign board a note from his government, demanding a full compliance with the Russian semi-ultimatum demand of February 17.

THE CREWS ESCAPED

LONDON, March 25.—The British steamer Irisbrook and the French steamer Ville De Bordeaux collided off Beachy Head last night and both foundered, the crews, totalling 40 persons, having only time enough to take to their small boats. This morning they were picked up by a tug and landed at Newhaven. Neither freighter carried passengers.

NEW AGREEMENT SIGNED

ROCKPORT, March 25.—Industrial peace in the granite quarries of Cape Ann was completed today with the signing of a new agreement by the paving cutters, the last of the unions to come to an understanding with the manufacturers. The pavers get a 20 per cent. increase and a satisfactory settlement as to the size of the blocks.

JOINT CONVENTION

Republicans Agree to Go Into One Next Tuesday Night

Did the action of the four democratic councilmen who petitioned the court for a writ of mandamus, ordering the common council to meet in joint convention, scare the erstwhile dodgers in the lower board?

Mayor Meehan received a letter from Herbert E. Elliott, president of the common council, this forenoon, advising His Honor that the council has agreed to meet the aldermen in joint convention next Tuesday night. This announcement by the president of the lower board rather looks as if the council was being scared into action.

Mayor Meehan will call a special meeting of the board of aldermen for next Tuesday night, while notice on the petition for a writ of mandamus is returnable at 9.30 next Tuesday morning.

Councilman Garret G. Royal called on several of the republican councilmen today with legal notice of the mandamus proceedings. The notice calls for the signature of the parties upon whom it is served. The councilmen seen by Mr. Royal refused to sign it and he turned the matter over to a sheriff.

Letters of Acceptance

Lieutenant Governor Louis S. Frothingham will attend the observance of the fiftieth anniversary of the march of the Sixth regiment through Baltimore to be held in this city April 19. Mayor Meehan invited the lieutenant governor to attend the observance and the latter writes that he will accept with pleasure.

Another man to accept an invitation to pay us a visit on that day is James B. Tuttle, chairman of the board of selectmen of Acton. The mayor received the following letter from Mr. Tuttle, today:

Acton, March 23, 1911.

Hon. John F. Meehan,

Dear sir: Your invitation to participate in the 50th anniversary of the march through Baltimore is duly received and in reply will take this opportunity to thank you and say I will endeavor to be present.

My father, Daniel Tuttle, was captain of the Acton company, and I have in my possession his epaulets, sword and the telegram he received from Col. Jones, asking him to report with his company in Lowell at once.

Hoping for a grand success, I remain

Yours truly,

James B. Tuttle,

Chairman of the Board of Selectmen.

TO GRANT HEARING

Andover Street Line to be Extended to Andover

The agitation for the extension of the Andover street electric car line to connect with the lines of the Lawrence & Salem Electric railway at Andover has received considerable impetus since the Lowell board of trade took the matter in hand.

The connection of the lines will mean much to the business men of Lowell and also to the residents of this city and for that reason the extension or connection of the lines has been advocated.

The matter has been referred to Pres. P. F. Sullivan of the Boston & Northern and Old Colony lines and he has agreed to meet a delegation of members of the local board of trade at his office in Boston.

While Lawrence is a progressive city there are many of the residents of the suburbs of that place who come to this city in order to make purchases and in the event of the connection of the different car lines there would be an influx of people which would prove beneficial to the local merchants and the public at large.

The delegation from the board of trade has not been named as yet, but without doubt when the conference with the railroad officials is held arguments will be put forth which will result in the connection of the different lines.

DISTURBANCE ON CAR

Crowd Made Things Lively on an Electric From Nashua

A group of young men boarded a Lowell bound electric car in Nashua last night and not satisfied with being boisterous, they refused to pay their fares. A telephone message was sent to this city and consequently a squad of police officers was sent to meet the vehicle at the city line on Lakeview avenue. By the time the peacemakers arrived, the young men had all left the car but one, and he was Charles A. Keegan.

He was arrested and sent to headquarters on a charge of drunkenness. When arraigned before Judge Hadley this morning, he pleaded guilty of drunkenness and his sentence was deferred till Monday, as another complaint may be filed against him. The bail was fixed at $200.

Larceny Charged

The case of George Picos, who was charged with larceny of a bit stock from Frank Perron, and beltings, brass, lead, soap and miscellaneous articles from the Middlesex mills, was taken up this morning.

Mr. Perron was the first witness called. He said his bit stock disappeared a year ago, and then he identified the one found in Picos' room as his property.

Raymond Douglass, overseer of the repair shop, testified that last Tuesday he saw Picos in the mill where he was employed, and saw him take a large piece of brass known as eyelet, put a string through it and hang it on his neck. "He then put his coat on," continued the witness, "and walked out to be arrested at the gate by Major Noyes.

Major Noyes testified that he was in the mill last Tuesday and saw the defendant go out with the piece of brass under his coat. He followed him to the gate where he made the arrest. The man was sent to the police station, and Major Noyes and Captain Brosnan searched his tenement at 13 George street. There the police found several pieces of belting, several pounds of soap, a hammer, a bit stock, a large spool of thread and several other minor articles.

Picos testifying in his own behalf, admitted taking the brass, but denied any knowledge of the other articles mentioned in the complaint, stating that if they were found at his home, they had been left there by two men who formerly lived in that house, but who have gone back to the old country. Picos was formerly employed as second hand of the picker room of the Middlesex mills, but lately he was employed in the repair shop of the same mill.

The court after summing up the evidence, found the defendant guilty and ordered him to pay a fine of $20, the said fine to be paid in three days, or two months in jail. The money was paid promptly.

Neglected Wife

George Menard was found guilty of failing to provide proper support for his wife and ordered to pay $5.00 per week for her support, being held in the sum of $200 to make sure that he will comply with the orders of the court.

It seems that the couple have been living apart for about 15 years. They separated in Boston about 16 years after their marriage, and have not seen anything of each other since.

Drunkenness

Timothy J. Condon, Peter Maguire and John Olson, pleaded guilty of drunkenness and were both sent to the state farm. John A. Landry had his former sentence revoked and he will be committed to the common jail for a term of four months. Fred Fogarty was ordered to the jail for ten days, while Joseph Caron was fined $6.

MEN'S MISSION

Opens at St. Margaret's Sunday Night

The mission for women of St. Margaret's parish will close at 3 o'clock tomorrow afternoon. Tonight a brief mission service for women will be held at 7.30 o'clock.

The missionary fathers will preach at all the masses tomorrow, which will be celebrated at 6.30, 8, 9, 10 and 11 o'clock. The mission for men will begin at 7.30 tomorrow evening and will continue for one week. The masses during the week will be celebrated at 5 o'clock and 7.15 o'clock each morning. The men's mission will close at 3 p. m. one week from tomorrow.

If you want help at home or in your business, try The Sun "Want" column.

LATEST

THE CAMORRISTS

Reported as a Very Sore Lot of Prisoners

VITERBO, Italy, March 25.—The attorneys for the defense flocked to the Santa Maria in Gradia today to consult with their clients on the counter attack to be made upon the informer Gennaro Abbatemaggio when the trial of the 36 camorristi is resumed next Tuesday. They found the sorest lot of criminals ever gotten together in an Italian prison.

With a fine show of indignation, the accused declared that when permitted to speak they would refute their former associate's "inventions."

To what extent their indignation was assumed was impossible to determine, for these desperate men have been trained in a school where the art of dissembling under pressure is a science. There is no doubt, however, that Abbatemaggio's cleverness in telling his story yesterday filled the camorristi with genuine rage. Posing as a penitent prepared, if need be, to give his life in expiation of his crimes, the informer made a deep impression and the lawyers for the defense realize that a strong cross examination will be necessary if the confession is to be discredited.

Ciro Vitozzi, during the conference with his lawyer, delivered to the latter the memoirs which he has been occupied in preparing during his confinement.

He said: "They are the cry of a martyr, whose spotless conscience must appeal to justice.

TEACHER STILL MISSING

BURLINGTON, N. J., March 25.—Mayor Farmer of this city said today that the story told him yesterday that Miss Mariana Sutterly, the missing teacher of St. Mary's hall of Burlington, had been found near Trenton, leading him to make the announcement that the young woman is alive, is untrue and that the whereabouts of the teacher is still unknown. Members of Miss Sutterly's family believe that she is dead.

ANTIPADRONE BILL

Substituted by the House for the Adverse Report

BOSTON, March 25.—Representative Cogswell of Lynn succeeded yesterday afternoon in tripping up the legislative committee on the judiciary, which had reported leave to withdraw on the representative's petition for an act relative to corrupt conduct on the part of agents and employes.

By a vote of 112 to 84 in the house the conservatives were routed and the bill was substituted for the adverse report. There were 44 members absent and of these 26 were republicans.

This bill, called the antipadrone bill, is aimed at those agents or foremen who mulct those under them, exacting a certain sum for giving a man a job and then further sums for keeping him at work, a practice which the Lynn member told the house is most extensive, in industrial centers particularly.

It is an offence to do this now, but Representative Cogswell pointed out that it is not adequately punished and that it is dealt with only by the lower courts. His bill makes this corrupt conduct a felony and provides a fine of not less than $25 nor more than $500, or imprisonment in the state prison for not more than two years and a half.

In his argument for the bill Representative Cogswell said that he knew of one man who had already "given up" $49 in three weeks to retain his position.

The bill was opposed by Representatives Hobbs of Worcester, a member of the judiciary committee, who believed that the penalties now on the statute books are severe enough. Representative McCarthy of Marlboro was in favor of the substitution.

White's Amendment Adopted

The house had something of a field day when it took up the bill to provide that legislative agents shall not be members of political committees. Representative White of Brookline suggested that at times it was very hard to distinguish between legislative agents and legislative counsel. Any law on the subject should cover both, and he offered an amendment that counsel be included in the bill.

This was opposed by Representative Saunders, chairman of the judiciary committee, who said the very purpose of the bill was to distinguish between agents and counsel. For its own advantage the legislature should put no such restraints on counsel, but the best lawyers in the state should be encouraged to appear before the legislative committees.

To this Representative White retorted that politicians should not be permitted to appear before committees in the guise of legislative counsel.

Representative Reidy was against the White amendment. It involves a criticism of the members of this house, he said, that they are overawed by the presence of political committeemen.

Representative Washburn of Worcester also objected to the amendment, on the ground that it would deprive the commonwealth of the talents of her best citizens, either before the legislative committees or on political committees.

The White amendment to include legislative counsel was adopted on a rising vote, 73 to 51. The bill, as amended, was then ordered to a third reading.

DANGEROUS FIRE

Prevented by Prompt Action of Workmen

BOSTON, March 25.—The fact that the large four-story brick building, 268 Border street, East Boston, in the heart of one of the worst fire districts of that section, was equipped with a water sprinkler system undoubtedly prevented a serious fire in that section of the city yesterday afternoon.

From some unknown cause, but generally believed to have been due to friction in the machinery, fire broke out in the top story of the building, which is owned and occupied by the Acme White Lead and Color company, shortly after 4 yesterday afternoon. An immense cloud of black smoke rolled from the front and rear windows.

It seemed as if a big fire had broken out and no time was lost in sending in an alarm from box 637, which summoned Dist. Chief John W. Godbold and every piece of apparatus in East Boston. The workmen, having a knowledge of the sprinklers, were quick to turn them on in every one of the four floors, thus stopping the fire. They rushed through the blinding smoke to accomplish the task.

The firemen found plenty of work for about 15 minutes on the top floor extinguishing the fire without loss to the building, but the stock was damaged about $1000. But little of the loss was caused by the fire, the immense amount of water poured from the sprinklers being responsible for the machinery damage.

The building was well stocked on every floor with large tanks of paints, oil and varnishes, which, if the fire had ever gained headway, would have served as excellent material, and it is felt that if they had become ignited nothing could have averted a conflagration. The firemen are satisfied that the water sprinkler was their friend yesterday afternoon and undoubtedly was responsible for the stay of the fire.

FUNERAL NOTICES

HERLIHY—The funeral of Miss Annie Herlihy will take place Monday morning at 8 o'clock from the home of her cousin, Mrs. Florence Donohue, 132 Mt. Vernon street. At 9 o'clock a high mass of requiem will be sung at St. Patrick's church. J. F. O'Donnell & Sons in charge. Lawrence papers please copy.

McHUGH—The funeral of Mrs. Mary McHugh will take place Monday morning at 8 o'clock from the home of her niece, 210 Cross street. High mass of requiem at the Sacred Heart church at 9 o'clock. J. F. Rogers in charge.

MULLANEY—The funeral of Patrick Mullaney will take place Monday morning from his late home, 483 Broadway, at 9 o'clock. High mass of requiem at St. Patrick's church at 9.45. Undertaker Peter H. Savage in charge.

M. T. I. NOTES

The arrangements for the Easter Monday ball of the Mathews are progressing finely and the committee is confident that it will be a big success. Floor Marshal James E. Donnelly will confer with his aids at the rooms tomorrow afternoon at 3 o'clock. The meeting of the society tomorrow will be held as usual, and several important matters will be discussed.

TODAY'S STOCK MARKET

NEW YORK MARKET

Stocks	High	Low	Close
Amal Copper	63	62¾	63
Am Car & Fn	53¾	53¾	53¾
Am Cot Oil	60	60	60
Am Smelt & R	74¾	74¾	74¾
Am Smelt & R pf	104¾	104¾	104¾
Anaconda	38⅛	38⅛	38⅛
Atchison	109½	108¾	108¾
Balt & Ohio	103¼	103	103¼
Br Rap Tran	78¼	78⅛	78¼
Canadian Pa	219½	219	219⅜
Ches & Ohio	81¾	81⅝	81¾
Consol Gas	146⅝	144¾	144¾
Erie	29	29	29
Gen Elec	148½	148½	148½
Gt North pf	127	127	127
Gt No Ore ctf	62⅛	62	62⅛
Illinois Cen	135	135	135
Int Met pf	53	53	53
Int Paper	10¾	10¾	10¾
Iowa Central	16⅝	16⅝	16⅝
Iowa Cen pf	30⅞	30⅞	30⅞
Missouri Pa	52¼	51¾	51¾
N Y Central	108	107¾	108
Nor & West	107½	107½	107½
North Pacific	123¼	123¾	123¾
Ont & West	41½	41½	41½
Pennsylvania	126⅝	126⅛	126⅛
People's Gas	107	106⅞	107
Pullman Co	160	160	160
Reading	156⅝	156¼	156½
Rock Is	29⅞	29¾	29¾
St Paul	121¾	121¾	121¾
So Pacific	116⅞	116¾	116¾
Tenn Copper	38¾	38¼	38¼
Union Pacific	175⅞	175¾	175⅞
Union Pac pf	91½	91½	91½
U S Rub	42¾	42	42
U S Steel	78¾	78⅛	78¼
U S Steel pf	119⅛	119⅛	119⅛
U S Steel 5s	105⅝	105⅝	105⅝
Western Un	72¾	72	72½

The Money Market

NEW YORK, March 25.—Money on call nominal; no loans.

Time loans dull; 60 days 2½ per cent.; 90 days 2¾@3 per cent. Six months 3¼ per cent. Prime mercantile paper 4 to 4½ per cent. Sterling exchange easy at 483.20 for 60 day bills and at 486.10 for demand. Commercial bills 483¾. Bar silver 52½. Mexican dollars 45.

Clearing House Statement

NEW YORK, March 25.—The statement of clearing house banks of New York this week shows that they hold $31,409,975 more than the requirements of the 25 per cent. reserve rule. This is a decrease of $325,500 in the proportionate cash reserve as compared with last week.

STOCK MARKET

WAS DULL AT THE CLOSE THIS NOON

There Was a Number of Nominal Declines—Trading Fell Off in the Last Hour—Some Slight Activity in Missouri Pacific

NEW YORK, March 25.—The market was again extremely dull today with barely enough orders at the opening to keep up an appearance of business for more than a few minutes. Almost all the standard stocks were either unchanged from last night's quotations or showed only slight fluctuations. The only marked change in the list was that in General Electric, which declined a point.

Small progress was made downward but the recessions were trivial aside from Mo. Pac., which declined from 52¼ to 51¾.

The market closed dull with a number of nominal declines. Trading fell to insignificant proportions in the latter part of the session and the market was almost featureless except for some slight activity in Mo. Pac. and W. U., the latter showing a degree of strength.

BOSTON CURB MARKET

Stocks	High	Low	Close
Amal Nev	13c	12½c	13c
Bay State Gas	25c	25c	25c
Boston Ely	1⅜	1⅜	1⅜
Cactus	16c	15c	15c
Crown Reserve	2¾	2¾	2¾
Davis-Daly	1½	1½	1½
Goldfield Cons	6¼	6¼	6¼
La Rose	4¾	4⅝	4⅝
Majestic	30c	28c	30c
Ohio Copper	1½	1½	1½
Raven	20c	20c	20c
R I Coal	4½	4¼	4¼

Boston Copper Market

BOSTON, March 25.—Very few copper shares changed hands today. Values showed a softening tendency and the close was dull and weak. Osceola 108, off 1; North Butte 28¾, off ½ Lake 34, off ¼.

Spot Cotton

Cotton spot closed quiet. Middling Uplands, 14.55; Middling Gulf, 14.80. No sales.

BOSTON MARKET

Stocks	High	Low	Close
Adventure	5⅜	5	5⅛
Allouez	32½	32½	32½
Am Ag Chem Com	57⅝	57	57
Am Ag Chem pf	101½	101½	101½
Am Pneumatic	4¾	4¾	4¾
Am Pneu pf	16	16	16
Am Tel & Tel	146¾	146½	146⅝
Am Woolen pf	94	94	94
Arizona Com	14	14	14
Boston & Albany	225	225	225
Bos & Corbin	12⅝	12⅝	12⅝
Boston Elevated	129	129	129
Boston & Maine	117½	117½	117½
Copper Range	64	64	64
Fitchburg pf	127¾	127¾	127¾
Giroux	6¾	6⅝	6¾
Greene-Cananea	6½	6½	6½
Isle Royale	13½	13½	13½
Mass	6⅝	6⅝	6⅝
Mass Electric	17½	17½	17½
Mass Electric pf	68	68	68
Mass Gas	91¾	91½	91¾
Mohawk	41	41	41
Nevada	18¾	18¾	18¾
New Eng Tel	44	44	44
Newhouse Mines	86	86	86
N Y & N H	47	46¾	47
North Butte	28¾	28¼	28¼
Osceola	108	108	108
Quincy	68	68	68
Shannon	10⅜	10⅛	10⅜
Superior & Pitts	14¼	14	14
Swift & Co	101	101	101
United Fruit	132	132	132
United St M	56½	56⅛	56½
Un Sh M pf	28½	28½	28½
U S Smelting pf	47½	47	47⅜
Utah-Apex	2½	2⅛	2⅛

Cotton Futures

	Opening	Close
March	14.40	14.30
April	14.41	14.32
May	14.53	14.43
June		14.38
July	14.33	14.26
August	13.80	13.76
September		12.95
October	12.60	12.55
November		12.48
December	12.50	12.45
January		12.43

Exchanges and Balances

BOSTON, March 25.—Exchanges $29,848,833; balances $977,417.

For the week ending March 25, 1911: Exchanges $150,533,986; balances $7,658,722.

Corresponding week of March, 1910: Exchanges $161,362,414; balances $9,273,994.

A DISABLED AUTO

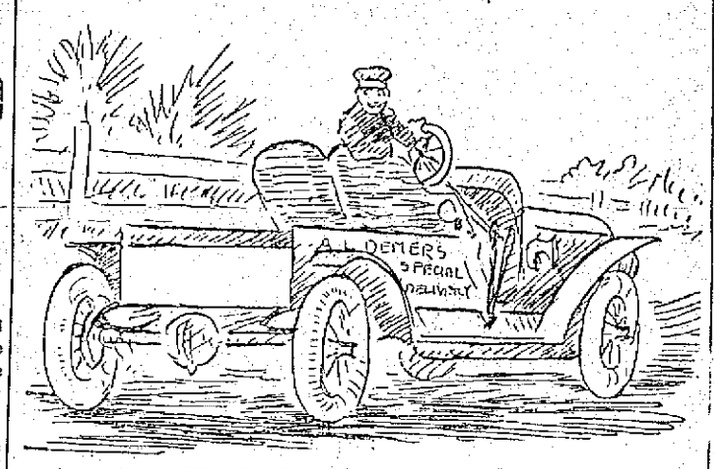

THE HOMEWARD JOURNEY BACKWARD

Was Driven Home on the Reverse Speed

The people living on the old Lawrence road witnessed a rather peculiar automobile feat yesterday, when a machine came up the road on the reverse speed, in other words, backwards. The machine is owned and was operated by A. L. Demers, who is engaged in the parcel delivery business. Not all machines are equipped to run backwards when the transmission gears are stopped.

Mr. Demers went to Lawrence yesterday with a load of ladders and paints, and on the way encountered considerable trouble on account of the muddy roads. So much so that just before reaching Lawrence his automobile stuck in the deep mud, and while endeavoring to drive it on the other side of the road, the chauffeur stripped one of the transmission gears. Nevertheless he succeeded in driving his machine as far as the first garage in Lawrence. There he inquired about the cost of repairing the automobile, and after being informed that it would be considerable, he thought he would drive the auto to this city and repair it himself as he is a skilled mechanic.

When he told the garage people of his intentions, they laughed at him, but that did not worry Mr. Demers at all, for he turned his machine around, applied the reverse speed and came backwards as far as the Foye residence in Haverhill street. There the machine was shifted around once more and the auto sped down the hill at good rate and was driven that way as far as Mr. Demers' office in Lilley avenue. The distance between Lawrence and Lowell was covered in one hour and a half.

Mr. Demers said he encountered the same kind of trouble last February while on his way to Nashua. He shifted over on to the reverse speed and made the trip successfully, notwithstanding the fact that it was at night.

FUND FOR LIFESAVERS

BOSTON, March 25.—Needy lifesavers or their families connected with 13 stations on Cape Cod from Wood End to Monomoy are to have the benefit of a fund of $25,000 created by the will of Mrs. Charlotte Augusta Bradstreet. Several charitable institutions in this city are also beneficiaries under the will while the New England hospital for women and children will eventually receive $50,000 as residuary legatee.

A STATEWIDE CAMPAIGN

PROVIDENCE, March 25.—A state-wide campaign to educate the people to the desirability of having mechanical drawing taught in the schools was opened today with an address by Miss Irene Weir of the manual training department of the schools of Cambridge, Mass., at the Rhode Island normal school. The movement is under the auspices of the board of education. Miss Weir discussed the relation of the study to social and industrial life.

CHICAGO RIVER

TO BE BLOCKED TO ALL TRAFFIC TOMORROW

CHICAGO, March 25.—By special permit of the war department at Washington, the Chicago river is to be blocked to all traffic tomorrow while two tugs, six hoisting engines and 100 men swing the Lasalle street tunnel into place and sink it into its permanent resting place, 26 feet blow the surface of the river.

By noon today every cable will be in place and every bolt tightened, for one error in the handling of the big double tubes of steel and concrete may mean a loss of more than $100,000. Being in the shape of the barrel of a double barrelled shotgun with a length of 278 and a width of 45 feet, the long bore must be lowered to its bed gently. The contractors have arranged to have the watergates at Lockport closed at five o'clock Sunday morning. By ten o'clock it is estimated the back water will have reached the mouth of the river and from the mouth to its dam the Chicago river will be at a standstill. As soon as the tunnel is firmly in place the gates will be opened.

DEATH REPORT

With Causes Assigned for Past Week

Report of deaths for the week ending March 25, 1911:

March.

15—Elizabeth Moran, 21, pneumonia.
Maud E. Durell, 7 days, spina bifida.
16—Harriet L. Lemieux, 2 mos., cap. bronchitis.
17—Mary A. Haigh, 62, heart disease.
Thomas B. Smith, 60, pneumonia.
Edward Powers, 56, septicaemia.
John Germanakos, 25, homicide.
Lydia Carter, 13, peritonitis.
18—Manleus M. Knowles, 71, heart disease.
James T. Murray, 70, conflagration.
James P. McGuirk, 56, cirrhosis of liver.
Maria Fontaine, 31, septicaemia.
Mary Pitu, 7 mos., pneumonia.
19—Bridget McNulty, 75, peritonitis.
Ann Killeen, 61, pneumonia.
John Tziavas, 24, tub. meningitis.
Gracia Moreau, 8, pneumonia.
Sarah L. Hill, 81, art. sclerosis.
20—Fannie Cohen, 70, cer. hem.
Alice Pleau, 3, pneumonia.
Jeanne L. Parent, 6 mos., gastro enteritis.
Mary F. Shanahan, 73, old age.
Margaret T. McArthur, 60, pneumonia.
21—James Daly, 75, pneumonia.
Alice R. Ryan, 9 mos., convulsions.
Elizabeth Dednett, 8 days, open ovale.
Gerard Lepine, 10 days, cong. debility.
22—George W. Reed, 72, endocarditis.
Isaac Weil, 64, pneumonia.
Amelia C. Sayles, 33, neuritis.
Jeannette Martel, 1, enteritis.
Lea Grenier, 1, cap. bronchitis.
Edith M. McInnis, 6 mos., enteritis.
Delphine Therrien, 68, disease of heart.
Karolina Rzymian, 54, accident.
23—James D. Ducharme, 8 mos., enteritis.
John Callaghan, 39, myocarditis.
Martin Judge, 36, tuberculosis.
Emile Pepin, 11 mos., bronchitis.
Evelyn O. Nordin, 6 mos., convulsions.
Marie E. Ferrault, 16 days, gastro enteritis.
24—Charles A. G. Bonin, 36, cer. spin. men.
Napoleon Dalphond, 7 mos., bronchitis.

Girard P. Badman, City Clerk.

CORNELL-MICHIGAN MEET

ANN ARBOR, Mich., March 25—Cornell and Michigan meet here tonight in the feature as well as the closing varsity meet of the Michigan indoor track season. Ineligibility and sickness have robbed Michigan of several of her sure pointwinners but the ability of Craig, Horner and Hanavan, together with the advantage incident to running on their own track, are counted on by the Michigan athletes to combine in helping to defeat the Ithacans.

Bright, Sears & Co.
BANKERS AND BROKERS
Wyman's Exchange
SECOND FLOOR

We have for your consideration at all times lists of bonds which we can recommend for your investment.

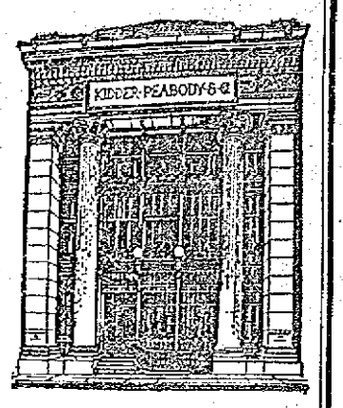

KIDDER, PEABODY & CO.
BANKERS
115 DEVONSHIRE STREET BOSTON
56 WALL STREET NEW YORK

CHARGED WITH MURDER

NORTHAMPTON, March 25.—A decoy registered letter brought about the arrest at Baldwinsville today of Felix Janonis, a Polander, who is charged with the murder of a fellow countryman, Frank Tomel, at Easthampton on the night of March 17. Tomel was killed by Janonis, the police allege, during a quarrel between the two men, a butcher knife being the weapon with which the fatal blow was struck.

State Detectives McKay and Bligh, who have been investigating the case, learned that Janonis wrote to a sister in New Bedford that he had rented a postoffice box at Baldwinsville. This morning the detectives sent a registered letter to Janonis, and when he called for the letter at the postoffice he was arrested and taken to this city.

MINERS TO STRIKE

WINNIPEG, Man., March 25.—Miners in 16 mines in southern Alberta and southeastern British Columbia have voted to go on strike on March 31. The closed shop and the check-off system caused the trouble.

DESTROYED BY FIRE

ZOAR, Mass., March 25.—This town temporarily lost its chief industry when fire early today destroyed the mill and storehouses of the Massachusetts Talc Co. The loss on the buildings, which were of wood covered on the outside with galvanized iron, is estimated at about $50,000, with partial insurance. It was announced by officials of the company that the mill would be rebuilt immediately. About 300 men were employed.

UNCLE SAM PREPARED FOR FINAL ACTION

DEPOT ROBBED

Burglars Enter North Billerica Railroad Station

Once more have burglars got to North Billerica despite the manner in which that burg has been coming along.

At 1.30 o'clock Constable Martin Conway of North Billerica passed the North Billerica station of the Boston & Maine on his way home and looked the place over as is his custom. Everything was all right. At 6 o'clock this morning while he was at home peacefully slumbering and dreaming of the probable result of today's election in Billerica he was rudely awakened and informed that the depot had been burglarized and that the thieves had got away with a revolver and a couple of razors but no money or tickets.

Chief Conway is investigating. He found that a window was pried open by the marauders and he is of the opinion that the burglars are not professionals, but men familiar with the locality.

THE TWO HEROES

Of the Old San Marcos

WASHINGTON, March 25.—The heroes of the San Marcos were a cat and a cock. Like those of the Merrimack, those of the old battleship that now rests on the bottom of Chesapeake bay, withstood a hail of shot and shell. Their conduct under fire will probably give them chief place among the navy mascots so long as they live to tread the deck of a battleship. With others of the kind, the cat named Henry V, and the rooster, dubbed Robinson Crusoe, were placed on the San Marcos to demonstrate for the naval experts when the trial was held a few days ago whether the fire of the battleship New Hampshire would snuff out the lives of living creatures while reducing the old battleship to junk. When the shooting was over Secretary of the Navy Meyer went aboard the hulk. Emerging from a mass of wreckage and an experience that must have made back fence adventures of the past with bootjacks and beer bottles whizzing around him seem mild indeed, Henry V purred his way along and rubbed against the secretary's leg.

Perched on the upper works was Robinson. He and Henry were the survivors. Discovery was made that a shell had taken off one of Robinson's legs. He was treated to a proper amputation and fitted out with a wooden leg.

GANLEY LEAVES

Crack Ball Player Reports at Newark

Popular "Bob" Ganley, the well known ball player, convinced his friends last evening that spring is really near at hand for he bade them all good bye and took the midnight train from Boston to New York to report to the Newark baseball team today. Accompanying "Bob" to Newark was a beautiful walrus traveling bag containing toilet and manicure set, and thereby hangs a tale. On Thursday evening "Bob" was notified that a friend desired to see him on something important at the Elks' club and he went there forthwith to find waiting him a bunch of smiling friends. When he had got fairly inside the quarters Thomas H.

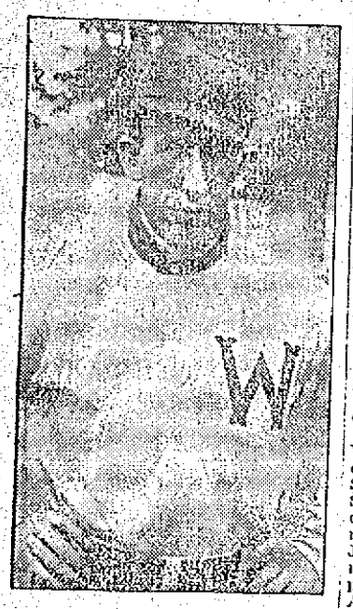

ROBERT GANLEY.

Boyle arose and in a neat speech presented him the traveling bag on behalf of his assembled friends. Mr. Ganley responded gracefully and the remainder of the evening was passed in song and story. The Newark team leaves Newark for Lakewood, N. J., for its practice and will remain there until the opening games come on. Owing to the accident to Joe McGinnity, manager and captain of the Newark team, it is not unlikely that Ganley will be made captain of the team. "Bob" went away in fine physical shape and fit to don a uniform at once. During the winter he has done regular light indoor exercise and for the past few weeks he could be seen any pleasant morning beating it along the roads of Dracut all enveloped in sweaters.

ORIENTAL RUGS
BILLEY
BOSTON 5 PARK ST.
NEW YORK 613 FIFTH AVE.
BOOK 30 ILLUSTRATIONS 50¢

CHILDREN SAVED

Were Thrown From a Burning Building

NEW HAVEN, March 25.—At a fire which destroyed the house of John Raymos in West Haven last night four of the six children of the family were saved by being thrown out of the window by the father to Thomas Dunn, a neighbor, who caught each safely. Mrs. Dunn, who had rushed into the house, saved the sixth child, a boy, who did not escape unscathed, having both arms scorched. The property loss was $2000.

GREAT BATTLE

At High School Annex Tonight

There will be one grand battle on at the High school annex tonight, when there will be a clash between the athletes of the present team and the alumni. It is said that athletes never come back but the old stars are of the opinion that they still retain their vigor and will be able to make a good showing and possibly win tonight's meet.

The meet promises to be a good one inasmuch as the members of the alumni have been encouraged since the regular team was defeated.

The events are as follows:

30 yard dash:

Lowell—Leggat, Sullivan, Tibbetts, McIver, Carter, Bailey, Lane, D. Spaulding.

Alumni—O. Dow, Scott, Farrell, Canney, Connell, Thompson, Leith, J. Dow, Sturtevant.

Two semi-final heats.

Final heat.

Mile run:

Lowell—Bowers, Dobson, Axon, Lane.

Alumni—Farrell, Cahill, Foye, Slattery.

Special team race:

Lowell—Bailey, Woodward, Tibbetts, Trull, MacIver.

Alumni—J. Dow, Knight, Scott, Sturtevant, Bartlett.

600 yard run:

Lowell—Bull, Leggat, Lane, Frazier, Woodward.

Alumni—Thompson, Lane, O'Brien, Foye, Farrell.

Shot put:

Lowell—F. Spaulding, Tibbetts, Cawley, Duvall.

Alumni—Palmer, Canney, Chadwick, Sturtevant.

300 yard run—Lowell; Leggat, Bailey, Carter, Woodward, Trull.

Alumni: J. Dow, O. Dow, Slattery, Foye, Knight, Farrell.

Running high jump:

Lowell—Teeson, Dobson, F. Spaulding, Hazelting, Cawley.

Alumni—Croft, Shaw, Chadwick, Sturtevant, Runels, Bartlett.

35 yard hurdles:

Lowell—Leggatt, Bailey, McIver, Frazier, D. Spaulding, Carter.

Alumni—Leith, Knight, Connell, Shaw, O. Dow, Sturtevant, J. Dow, Bartlett.

1000 yard run:

Lowell—Bull, Bowers, Quinn, Axon, Dobson.

Alumni—Thompson, Lane, O'Brien, Foye.

1200 yard team race:

Lowell—Leggat, Frazier, D. Spaulding, Bailey, Woodward.

Alumni—Farrell, O. Dow, J. Dow Connell, Leith, Thompson.

Officials: Referee, Mr. Irish; judges, V. H. Meister, Mr. Fisher, Victor Jewett; inspectors, Mr. Dennett, Mr. Seede, Mr. Shaw, Mr. Roberts, Mr. Sherburne; starter, Dr. Coburn; clerk of course, Grey Hunt; timers and measurers, Mr. Brennan, Lawrence Jackson; scorer, Wm. Sullivan; announcer, Howard Wing; custodian of prizes, Harvey; managers for alumni, Alvin Thompson, Jack Dow; for Lowell High, Charles Hillier, Paul Burden, Donald Kirby.

BOSTON OFFICER

CAME HERE TO SEARCH FOR STOLEN GOODS

A Boston patrolman came to this city today for the purpose of making a search for goods which it is alleged were stolen in that city. He called at the police station and at his request Inspector McCloughrey was assigned to assist him.

A BRUSH FIRE

CALLED THE DEPARTMENT TO WENTWORTH AVE.

An alarm from box 247 at 11.22 o'clock this morning summoned a portion of the fire department to a lively brush fire on the land in Wentworth avenue belonging to the Wyman estate. The flames spread in such a manner that the firemen found a difficult task on their hands but after considerable work the blaze was extinguished and the only damage done was that to the brush on the land.

ROASTED TO DEATH

Gardner Perished in a Fire at Lynn Today

LYNN, March 25.—Fire which early today threatened the lives of a score of sleeping lodgers in a boarding house here, caused the death of Walter Gardner, a baker. The blaze originated in a bakeshop on the ground floor and Gardner was there roasted to death. The flames spread to the upper floors of the structure, awakening the lodgers, most of whom either crept down the stairways to the street or rushed to the roof of the building, where they were rescued by firemen. George Birdseye, a cripple, was unable to leave his room but firemen rushed through the smoke-filled stairsways to his room and removed him from the structure. The monetary loss is estimated at $2000.

EXPLOSION STARTED FIRE

NEW YORK, March 25.—An explosion, presumably of naphtha, in the plant of the United States & Canada Degreasing Co. in Williamsburg today blew the roof almost off the two-story structure, broke windows for blocks around and started a fire that destroyed the building. Four men were trapped on the second floor and had to leap from the windows to save their lives. The flames spread so rapidly that there was no chance to search for Alfred George, the foreman of the plant, and it is feared that he was stunned by the explosion and burned to death. The fire caused a loss of about $60,000.

DOGS KILLED

Continued

and immediate action was taken in all cases. When a dog has been killed because of rabies it is somewhat difficult to ferret out the territory that he had covered and still more difficult to ascertain the number of dogs he came in contact with.

The beginning of the present mad dog scare was in December. On the day before Christmas a dog owned by a Mr. Morse, Ellis court, Pawtucketville, developed rabies and four persons were known to have been bitten by it. They took the pasteur treatment at the state hospital in Tewksbury and Dr. Hamblet went on record today as saying that there was no danger from rabies if the person bitten or otherwise exposed was given the pasteur treatment within a reasonable time, and reasonable time in this connection, the doctor said, meant before the person bitten had shown symptoms of the disease.

On February 24th a dog owned by a Mr. Rafferty, at 325 Middlesex street, developed the disease, and a boy, Albert Sancartier, was bitten by it. The boy took the pasteur treatment at Tewksbury.

Four Dogs Killed

The following dogs have been killed within the last few weeks: February 25, dog belonging to Fred Dunlay, 418 Chelmsford street; March 1, dog owned by John Laughlin, 105 Westford street; March 4, dog owned by Gilbert W. Sheridan, 66 Appleton street; March 9, dog belonging to Joseph McCusker, 123 Moore street.

At the time that the McCusker dog was killed it was not known that it had bitten any one, but later it was learned, by Dr. Hamblet, that the dog had bitten a boy, Edward Egan, of 91 Crosby street. He will be sent to Tewksbury just as soon as the virus, which has been ordered, arrives from New York.

The McCusker dog, Dr. Hamblet asserts, bit two dogs, one belonging to C. H. Smith, 80 South Whipple street, and another belonging to Berton A. E. Kenney, 18 Bleachery street. Both these dogs have been done away with. The Kenney dog was killed by Dr. Viles. The McCusker dog is also said to have bitten Dr. J. B. Albert Johnson's dog, and Dr. Hamblet says that Dr. Johnson's dog bears a suspicious scar on his lip. Dr. Johnson lives at 134 Moore street. It has also been reported to Dr. Hamblet that the McCusker dog had a squabble with a big Newfoundland dog owned by Michael Broderick, 26 Moore street. Dr. Johnson's dog and Mr. Broderick's dog are now in quarantine.

PRESIDENT TAFT

Has Anti-Japanese Legislation Stopped

SACRAMENTO, Cal., March 25.—A message from President Taft to Governor Johnson has had the effect of stopping anti-Japanese legislation and it is said there will be no action on the bill to prohibit Japanese aliens from owning land in this state. The exact nature of the message from the president has not been divulged by the governor.

The matter was brought to the attention of the legislature through the action of the committee on judiciary.

The committee made a favorable report on the bill to prohibit aliens from owning real estate. Yesterday the committee was called together and asked to rescind that action. The committee rescinded its action and the bill still remains on the files.

MANAGER DUFFY

WANTS 25 PLAYERS CARRIED THROUGH THE SEASON

OKLAHOMA CITY, Okla., March 25.—Manager Hugh Duffy, of the Chicago Americans, has recommended to President Comiskey that 25 players, the full legal quota, be carried throughout the season. That means that only half a dozen of the players left on the roster will have to worry about blue envelopes when they ask for their mail hereafter.

"The way the team is shaping up and the way the youngsters are making good I don't see how I can help keeping the full limit of twenty-five players all season," said Hughie. "Practically all the young players we have give great promise."

The team will play here today and tomorrow and then resume the journey northward.

COTTON MILLS

May be Obliged to Curtail

BOSTON, March 25.—It is said in cotton mill circles here that fully 25 per cent. of the cotton mill spindles of the country are idle, because of the continued depression in the market for goods and firmness of the raw material. Unless the situation improves, Boston treasurers say that a larger amount of machinery in New England will be idle next month. Fall River manufacturers and mill men in other centers stopped additional looms this week and the prospect is that the production will be further curtailed within the next ten days.

At the offices of the Pacific corporation here it is announced that its big mills in Dover, N. H., and Lawrence will curtail immediately. The Dover mills, which manufacture print cloths, closed today until April 3. The Dover mills employ about 3000 operatives.

The output of the gray goods mills of the Pacific corporation will be reduced by from 35 to 40 per cent. The Pacific mills in Lawrence employ about 5500 hands. Until March 1 the mills and print works of the corporation were running at full capacity. The print works will continue in operation practically on full time.

The curtailment in the gray goods department is due directly to the fact that a shrinkage in prices of ⅜ cent to ½ cent a yard since January 1st makes it much cheaper to buy gray goods in the open market than to produce them at a loss of ½ to ¾ a yard. The Otis company of this city, which operates mills in Ware, announces that 200 looms in its cloth mills will be stopped next Saturday until market conditions improve.

Several cotton concerns, however, report a satisfactory business. The Greylock mills of Adams have been running days and evenings but have been obliged to shut down for several days to make repairs to machinery. At the Great Falls cotton mills in Somersworth, N. H., parts of the bleachery and dye works are running night and day. The corporation is erecting a new mill at Somersworth. The woolen mills at Franklin, N. H., and elsewhere are on a short time schedule.

WILL RECOVER

Survivors of Barge Suffered Terribly

NANTUCKET, March 25.—Such rapid improvement was shown today in the condition of Nelson Davis, Jr. and Winfield Carver, the survivors of the barge Stonington, that they will be brought to this town from the Great Point life saving station some time during the day. Although they suffered terribly from their agonizing experiences of an entire night adrift in an open boat at sea in bitterly cold weather, it was believed today that they both would recover within a short time.

When Davis and Carver are brought here the bodies of the two victims of the sea tragedy, Captain Davis, father of young Davis, and an unknown seaman, will be taken into Nantucket. Captain Davis leaves a wife at New London, Conn. and his body will be embalmed and sent to New London for burial.

Young Davis has not yet recovered sufficiently to tell a clear story of his experience but the physicians believe that by tonight he will be able to talk concerning the matter.

LOWELL CEMETERY REPORT

The 69th annual report of the Lowell cemetery is issued in printed form and is ready for distribution. The report in appearance is a credit to the corporation and no discredit to the city from which it is mailed to all parts of the world. The report in character is in strict business keeping with the general subject dealt with. Copies will be mailed to any address on request, or may be had by calling at Lowell Cemetery offices, either at cemetery or at Middlesex Trust company.

HELEN TAFT ACCEPTS

CHICAGO, March 25.—Miss Helen Taft, the daughter of President Taft, has written her acceptance of an honorary membership in the Helen club of Northwestern University. Her letter was read at a meeting held last night in Willard hall, Evanston.

The club is composed exclusively of young women named Helen.

ANNUAL MISSION

At the Immaculate Conception Church

A mission for women will be opened at the Immaculate Conception church at 6.30 tomorrow evening, and will continue one week. The mission will be conducted by Rev. Fr. Stanton and Rev. Fr. Ripple, members of the Dominican order and very able preachers. Fr. Stanton has been heard by the people of the Immaculate Conception parish before and is a very eloquent pulpit orator as also is Fr. Ripple. One of the fathers will preach at each mass tomorrow.

The mission will continue for two weeks; first week for women, second week for men. Both men and women, however, may attend the morning exercises. A special mission for the children will be given during the second week.

On week-days, the first mission mass will be at 5 o'clock, preceded by first part of the rosary. The second mission mass will be at 8 o'clock, preceded by second part of the rosary.

On week-days, short instructions after the 5 o'clock mass, and a sermon after the 8 o'clock mass.

Rosary, instruction, recitation of third part of rosary and sermon in the evening at 7.30 o'clock.

No sermon on Saturday evening.

Confessions will commence on Tuesday of each week, at 3.30 p. m.

Hours for confession will be in the morning from 5 o'clock to 7, and from 9 to 12 m.; and from 3.30 to 6, and from 7.30 to 10 p. m.

DEATHS

HERLIHY—Miss Annie Herlihy died last night at the home of her cousin, Mrs. Florence C. Donahoe at 132 Mt. Vernon street, aged 50 years. She has resided in Lawrence for the past 20 years.

McHUGH—Mrs. Mary McHugh died at the Lowell hospital last night. The body was removed to the home of her niece, Mrs. Donnelly, 210 Cross street, by J. F. Rogers.

MULLANEY—Patrick Mullaney, a well known member of this city and a devout member of St. Patrick's parish, died this morning at St. John's hospital. Deceased was janitor of the Moody street primary school and a member of Court Gen. Shields, F. of A. He leaves to mourn his loss two sons, Michael J. and John J., chairman of the police board, and one sister, Bridget of this city. The body was removed to his late home, 483 Broadway, by Undertaker Peter H. Savage.

LYNCH—Thomas Lynch, a well known resident of this city, died today at his home, 12 Irving street, aged 55 years. He leaves to mourn his loss his wife, Anna, and three sons, John, Charles and William; one daughter Catherine and a grandchild, Alice. Also two brothers, John of Bangor, Me., and Cornelius of California. Funeral notice later.

KILLED SHERIFF

Man Was Being Taken to Asylum

DES MOINES, Ia., March 25.—Dr. H. B. Kelley of Council Bluffs, while being taken to the inebriate asylum here today, drew a revolver and instantly killed Deputy Sheriff Wellman. The deputy was taking him from the Rock Island station to the Union depot in this city. Ed Stursing, a bartender, hearing the shots, ran to the officer's assistance and was himself fatally wounded. Kelley is under arrest.

BUBONIC PLAGUE

HAS CAUSED ELEVEN DEATHS AT AMOY

AMOY, China, March 25.—Eleven deaths from bubonic plague and six deaths from smallpox were reported in the city during the two weeks past.

INDOOR MEET

BETWEEN COLBY AND UNIVERSITY OF MAINE

ORONO, Me., March 25.—The dual exhibition indoor track meet to be held this evening in the university gym between Colby and the university of Maine will be an innovation in this department of athletics. There will be nine events, three of which will be relay races of two, four and 14 laps each. The other events will be a 25 yard dash, 25 yard high hurdles, broad jump, pole vault, shotput and high jump.

FAREWELL PARTY

A farewell reception was tendered Miss Madeline Russell, at the home of Mr. and Mrs. John Hendricks in Main street, on her departure from this city to Providence, R. I. A musical program was given, consisting of sings by Misses Claggett, Hendricks, McEvoy and Russell; Messrs. Lee, Bibeault and O'Neil. The Federal Four was also heard to great advantage, the anvil chorus being the hit of the evening. Mr. John Broderick gave several piano selections during the evening.

Mr. John C. Lee presented to Miss Russell in behalf of her friends a beautiful club bag, after which refreshments were served.

BIG RECEPTION

WAS TENDERED FORMER SECRETARY BALLINGER

SEATTLE, Wash., March 25.—Richard A. Ballinger, formerly secretary of the interior, returned home from Washington last night and was warmly welcomed by his townsmen. He was met at the train by a committee headed by Mayor Dilling and by a committee representing all the clubs and commercial organizations of the city. As Judge Ballinger entered the main corridor of the station he was confronted by a crowd of business and professional men. The gathering broke into cheers and then followed with organized yells and songs. Mr. Ballinger was visibly affected.

CAMBRIDGE DEFEATED OXFORD

LONDON, March 25.—Cambridge won in the annual inter-varsity sports with Oxford at Queens club today with 6 points to 4.

SEVEN KILLED

Train Wrecked and Coaches Went Into the River

OCILLA, Ga., March 25.—Seven persons were killed and more than a dozen were injured when the Dixie Flyer on the Atlantic Coast line running between Chicago and Savannah, Ga., was wrecked on a trestle over the Allapaha river here at 7.20 o'clock this morning. The first and second class coaches and the first Pullman sleeper went into the river, carrying away about 400 feet of the trestle.

According to reports of some of the passengers who came to Ocilla, the crash came without warning. It was caused by the breaking of an axle on the engine when midway of the long trestle. The coaches in the river are about ten feet under water and it is said the list of dead may be increased when the debris is cleared. Seven bodies had been recovered at noon and the injured were brought here and will be sent to Atlantic Coast line hospital at Wayeross, Ga.

Relief trains have been sent to the scene from Wayeross, Tifton and Willacooche, and it is stated that it will be 36 hours before the tracks are cleared for traffic.

ELECTION DAY

Citizens of Billerica Voted on Town Offices Today

It's election day in Billerica, the town which The Sun discovered for the Boston & Maine railroad and the voters are operating under a radical departure from time honored traditions, and a custom which dies as soon as another town meeting shall come around, if what one hears in the town is to be believed.

For years Billerica held its election of town officers in connection with its town meeting and the day was one general holiday. All the mills closed down and all the farmers quit work and devoted the entire day to the business of the town meeting. The town orators spent weeks preparing oratorical bombshells to explode on the different articles in the warrant and "Town Meeting Day" was the day of days.

But last year some fellow with a new fangled idea came along and got through the town meeting an article calling for the separation of the election and the town meeting and providing for a regular election day as is in vogue in Lowell to be held on a Saturday and the discussion of the articles in the warrant discussed on the following Monday night. As a result the mills were all working as usual this morning and there was nothing about town to indicate an election until after noon when mills let out for the day. The election was held in the two precincts separately, the voters of the north village going to Union hall to cast their ballots while those of the remainder of the town voted at the town hall in the centre. Each precinct had 334 voters. At 11.30 this forenoon only 96 had voted at the North village. There is a big protest against the idea of discussing the warrant in the evening. In the first place unless the town sits up all night there may not be time to get through with the different articles. Then neither the mill help nor the farmers take very kindly to the idea of washing and dressing up after a hard day's work and proceeding to the centre to sit up all night at town meeting, especially when they must be at their work at sunrise on the following day.

From all accounts next year's town meeting will put the present scheme out of commission.

It seems to be the popular impression that Messrs. Sheridan, Sanford and Sheldon will be the winners for selectmen with Selectman Slaight, down and out by a close vote. The recent controversy between President Williams of the Billerica board of trade and Selectman Singhi, over the B. & M. repair shops, came at an unfortunate time for the selectman and he was meeting with active opposition at the polls during the day.

Billerica consistently votes no license year in and year out and there are never any "scares" over the license question.

The polls opened at 6 o'clock this morning and will close at 4. The counting of ballots began at one o'clock.

The election officers were:

Precinct 1, Clarence A. Bowman, warden; Eugene C. Vining, deputy warden; John Riordan, clerk; Joseph F. Morris, deputy clerk; Warren Holden, Daniel Dohonue, inspectors; Alfred Lyons and Josiah C. Folsom; deputy inspectors. Precinct 2, Fred Hannon, warden; Daniel Fitzpatrick, deputy warden; Natt H. Hutchins, clerk; Frank E. Walker, deputy clerk; Neil R. Mahoney, William B. Chambers, inspectors; Joseph Brown, and William Costello, deputy inspectors.

REV. C. H. WILLIAMS,
Chairman Billerica Board of Trade.

WANT LICENSES

Several Applications Were Filed Today

The applications for a fourth class license filed with the clerk of the police board to the present time are: John C. Warburton, 978-980 Gorham street, and Mizael Jodoin, 102 Ford street. Three applications for club licenses were received and two for hotels.

STATIONARY ENGINEERS

The meeting of the stationary engineers at their headquarters in Market street tonight promises to be among the most interesting sessions ever held by the organization. Among the speakers will be John W. Lane of Chicago, but well known in Lowell, and editor of the National Engineer.

BEST GROCERIES
AND
PROVISIONS.
Low Prices and Honest Dealings
ALL GOODS GUARANTEED OR MONEY REFUNDED
D. H. SULLIVAN & CO.
Family Supply Grocers
415 Middlesex Street and 28 Thorndike Street

Gas Fixtures
Gas Domes, Table Lamps, Mantles, Globes, etc.
Bath Room Fixtures
Mirrors, Cabinets, Bath Seats, etc.
WELCH BROS.
61-63 MIDDLE STREET

O'DONNELL CO.

Has Elaborate Display at Spring Opening

The great establishment of the O'Donnell Dry Goods company presents numerous attractions at all seasons of the year, but just at present all interest is centered upon its millinery dept., which forms a considerable part of the establishment and which is kept up to that high standard for which the concern is noted. One could tell it is opening day from the sidewalk, for none gets by without pausing to admire the beautiful display of millinery in the big show window as artistically arranged by Mr. John McNabb. The beauty of the millinery itself is enhanced by the exquisite gowns which adorn the figures wearing the hats. Digressing a moment from the subject of millinery, these gowns are particularly stunning. One is of Battenburg lace over black silk messaline, while another is of navy blue marquisette over striped blue silk, and a third is a white serge with black messaline collar and cuffs. In the millinery department Miss Margaret Curran who is in charge has on display a most captivating variety of fashionable creations. There are the aeroplanes, right up to date, the popular Helmets, the Mephisto, the Marie Cahill turban and the Maude Adams turban, both as charming and as different in nature as their namesakes.

The principal hats exhibited included a black chiffon poke with green velvet band and piping of emerald green velvet, and surmounted by a long willow plume, and velvet ties.

A particularly fetching hat was a small white turban, with a white Tagal braid crown, with a Leghorn brim and heavily braided with white soutache and looked a very stunning and smart creation. A hat which is a novelty and at the same time makes a very pretty effect when worn is the "suit case" hat, which is collapsible and folds up flat to fit in a suit case. It is very modish and its convenience makes it most desirable for traveling purposes.

Of course everyone looks for the limit in size and the limit is to be found in Miss Curran's department. It is a large Leghorn hat with a deep band of Irish crochet lace around the brim, a shower of violets on each side of crown and trimmed with sweet peas and a band of cerise velvet on crown.

In the cloak and suit department which is looked after by the following well known clerks, the Misses Elizabeth Sullivan, Elizabeth Honan, Julia Sullivan and Miss Mary Baker, the display is right up to the season's advancements, and the newest garments and patterns are to be seen. The skirts are narrower and the coats are shorter on the suits than ever before, and the outside spring coats are longer and very smart. One of the coats to be seen at the opening is a long chevron diagonal serge, with a great wide belt and set off with brass buttons. Another is a blue serge with a collar made in hood effect, a very pretty feature. Black and white silk trimmings complete the handsome and charming garment. A slightly moderated but recognizable "harem skirt" is also to be seen.

The O'Donnell company are the sole agents in Lowell for the famous Wooltex garments, a fine grade garment made by the H. Black company in Cleveland, and these fine goods are to be seen in all the latest styles and patterns at the store.

OF RARE BEAUTY

Mme. Gregoire's Opening Display Charming

The beauty and freshness of spring itself is reflected at the establishment of Mme. Gregoire in the newness of the styles and exquisite harmony of the shades and tints displayed in lavish variety in connection with her spring opening. All day yesterday women and girls and now and then a man with an eye for the beautiful, feasted their eyes on the scene of beauty and in many cases took some of it away. Always up to the minute Mme. Gregoire displays every new style known to millinery art of Paris or New York and this year finds an unusual variety of new shapes. For instance, there is the Maria Gray in the new begonia shades and the Marietta, a fetching black and white model. The Hamilton in Emerald green and white is most attractive. The Dalanguels is a most attractive creation in blue maline and black willow plumes. Then there is the Louison, of blue hemp and scarlet. Among the other new shapes are the Helmets, admitting of a pleasing variety, the stately Dragoon, the Maison Virot, Royant, Georgette Suzanne Talbot and Valkyrie. One of the most popular features at Mme. Gregoire's is the "Bachelor Girl" hat, a dainty creation of cream Milan straw with a narrow coral band and a huge coral buckle partially concealed behind a large drooping white willow plume. A wealth of new colors, feathers and plumes that must be seen to be appreciated are on display in bewildering variety and the most fastidious is bound to be pleased at Mme. Gregoire's. This season's display was selected after a thorough personal investigation of the great millinery parlors of New York, together with direct communication with Paris where Mme. Gregoire has a personal representative among the creators of fashion. All the richest products of Paris and New York are thereby found right here in Lowell differing from the displays of those cities in price only, for Mme. Gregoire has long since solved the problem of price and her figures are within the reach of all. Owing to the limited capacity of her establishment Mme. Gregoire this year wisely omitted the usual concert and as a result her patrons are given a much better opportunity to view her wealth of attractions.

AT MITCHELL'S

Nobby Patterns Displayed at Opening

Mitchell the Tailor, is having his Spring opening today with counters and windows filled with a wealth of new goods just from the mills, in the latest shades and patterns. Browns and grays appear to have the call this season, though the ever popular blue and blue with the shadow stripe are in demand. On account of having so many stores, Mitchell buys whole "bolts" of cloth and in connection with his Boston store conducts a wholesale department furnishing cloth to other tailors, both in Boston and Lowell, at a less cost than they could purchase it from the commission houses. This fact accounts for Mitchell's ability to undersell his competitors. Besides the local workshop there is a large workshop in connection with the main store in Boston which enables him to get out his work on time as agreed with the customer. Mitchell also caters to ladies' trade on dress goods in the mannish styles and has an excellent variety in this line.

GRAND DISPLAY

At the Gilbride Company's Store

One of the most attractive openings held yesterday was that of the Gilbride company at the corner of Merrimack and Palmer streets. In the windows were garments and hats which tempted the women to enter the place and further examine the fine stock of ready-to-wear clothes and gowns, millinery and other articles.

One has to really start in the basement and then visit the different floors to appreciate the proportions of the place and the fine array of stock. In the basement are wash goods, lace curtains, rugs, etc., while on the next floor are dress goods, muslins, underwear, corsets, laces, dress trimmings, waists, gloves, hosiery, jewelry, leather goods and silks.

On the second floor there is an excellent variety of cloaks, suits, and infants' and children's wear.

One of the most attractive apartments in the store are the millinery parlors which are in charge of Mrs. May Dunlap Leighton. With the large plate glass windows on the north and east sides of the parlors there is plenty of natural light to allow the ladies to distinguish the different colors of feathers, plumes and shades in some of the latest creations.

Plain toques and headgear of the Rembrandt style occupy prominent places in the store, while the "poke" style of bonnet is also very much in evidence. Relative to the "pokes" there is one special hat called the "Maude Adams" style which caused many people to express favorable comment. This hat can be trimmed with flowers or feathers and is becoming to the wearer.

"Are there any hobble skirts here?" was asked by one young lady yesterday afternoon. "Why certainly," was the answer and although the line of radical dresses is not a large one if people want to see the real article in semi-hobbles they should visit this store.

One of the features of the store is the fact that there is a large number of clerks, all neatly dressed and very obliging. They are ready and willing to answer all questions and are very patient when it comes to showing the different articles in their department.

The furniture department of the company has been built up recently so that it was necessary to enlarge that department. There is a fine array of furniture, brass beds, couches, carpets, straw mattings and draperies. All styles of household furniture including brass and iron beds, rare draperies, couch covers and rugs are shown.

ELEGANT GOWNS

Shown at the New York Cloak and Suit Store

As usual there is an excellent display of gowns, suits and coats and other woman's apparel at the New York, Cloak and Suit store in John street. The windows are dressed in a very attractive manner, suits and coats being displayed on models. All of the articles shown are of the latest mode but the window display gives only a slight idea of what there is in the store.

On entering the place one is attracted by the beautiful interior decorations which consist of apple blossoms, Easter lilies, potted plants and other greenery.

If there is anything in the line of dresses, gowns or cloaks that the well dressed woman wants, she need not pass this store. There are very radical styles, it is true, but some women like them and for that reason Manager Walter Emmott carries a very large, elaborate and exclusive line of goods in order that he can satisfy all his patrons.

One of the most beautiful costumes in the store is an elaborate creation in silk Marquisette with beaded trimmings. There are other beautiful garments on models which are very neat, attractive and of the latest style.

The tailored suits are very carefully made and are shown in great variety. There are different mixtures and colors, the prevailing colors being blondine, king blue, leaf green and others.

In the shirtwaist department are creations which appeal to the woman who likes to dress well. In this section are shown oriental bead work on chiffon and Bulgarian braids.

As one passes through the large store it will be found that there are hand embroidered linens of rare and exclusive style, challies, foulards, lingerie, chiffon, silks, embroidered batiste and beautiful lace gowns.

There are suits in tailored models in large numbers and various colors. While summer has not yet arrived it will be here ere long and as persons think of the approaching hot weather, they are attracted to pale summer suits, pongee, linen white serge and other light material.

TO PREVENT THE GRIP
LAXATIVE BROMO QUININE removes the cause. There is only one "BROMO QUININE." Look for signature of E. W. GROVE. 25c.

THE MERRIMACK

The Latest in Clothing is Shown

Yesterday was a little too cold for an ideal opening day in the stores but the bitterness of the weather didn't seem to have any effect upon the crowd that flocked to the splendidly appointed store of the Merrimack Clothing company, where the display of the goods in the men's, women's and boys' departments was a genuine treat. The general appearance of the store is first class in every respect. The merchandise is the best that the mills of the world can produce and everything is new and up-to-date. The Merrimack Clothing company never carries any merchandise over from year to year and the greatest care is exercised in the purchase of all goods which are displayed in dust-proof glass cabinets. The store is beautifully lighted and all departments are easy of access from the street. They are all on the first floor and it would be difficult indeed to find a more efficient and cordial corps of clerks than those employed at this magnificent clothing house. It is quite generally conceded that the Merrimack has the best appointed women's department in Lowell and the garments displayed there are most attractive. The display includes a handsome line of tailored suits and beautiful new waists in marquisettes and chiffons, together with the many silk and lingerie waists, all handsome and dainty, whether in tailor design or in the more dressy, Dutch-necked, short sleeved styles. The show windows are artistically arranged and the goods displayed there are unsurpassed for beauty and excellence of style and quality. Portions of four floors are used for altering rooms and all alteration are made by or under the supervision of first-class tailors. The Merrimack occupies about 9000 feet of floor space and everything is pleasingly and conveniently located. The entire store is under the management of Mr. P. J. Mahoney and nothing could be more satisfactory than the courtesy extended to customers.

BEAUTIFUL MILLINERY

Miss Genevieve A. Roarke, one of Lowell's foremost milliners, held a reception yesterday at her beautiful parlors in the Chalifoux building. Miss Roarke is without question an artist of the first degree and her conception of original designs in millinery is too well known to need any extensive comment. About the parlors there is an originality of style and design that simply convinces one that she is an artist in her line. There are displayed many pattern hats of the most beautiful design and color, and the parlors have the air of a place where the ultra fashionable might long to visit.

Miss Roarke and her salesladies were kept busy receiving orders for goods for millinery that must be put out for Easter. Do not fail to call, for a visit will pay you for your trouble.

AN EXCELLENT DISPLAY

Miss Lena Lalumiere's millinery opening which took place yesterday and will continue today and this evening, is one of the most interesting that the ladies of Lowell had the pleasure of inspecting. Miss Lalumiere's millinery establishment is located in the Old City Hall Bldg., Merrimack street. She has always been noted for being one of the leading milliners in our city. It is a veritable French Millinery establishment where all the fashions of France and New York can be seen. Miss Lalumiere has always been successful and in placing an order with her a patron can rest assured that when the hat is finished there will be no reason for not being thoroughly satisfied. Miss Lalumiere has always had the reputation of having the very best talent that could be hired to assist her in her business. Her parlors yesterday were visited by throngs of ladies. The opening will continue today and this evening, and no doubt a large number of friends and customers will call to procure their Easter millinery.

MISS ABBIE HIGGINS

Miss Abbie Higgins, whose parlors are located over the Union bank, has always been one of the most popular milliners in the city. Hundreds of ladies yesterday visited Miss Higgins' parlors where there is always a beautiful exhibit of the latest in stylish millinery. Everything there is extremely "classy." Miss Higgins' popularity has increased with each succeeding year as is shown by the increased number of her patrons, and this also goes to show that she is giving entire satisfaction in style, quality and price. None but the most expert milliners are employed, and Miss Higgins gives her personal attention and supervision to all orders placed. We will not attempt to describe all the charming things we saw both in millinery and material used and the number of pattern hats, but would advise an inspection. Like that at the other millinery stores the exhibit is worthy of a visit.

THE COLONIAL STORE

The Colonial Department Store millinery parlors present one of the most attractive displays to be seen in the city. They are bright, spacious and have an air of ease and comfort which their patrons, who were out in great numbers, could not help but enjoy. There were many choice pattern hats as well as other beautiful creations from their own workshop. This fashionable and popular millinery establishment is presided over by Miss Agnes Madigan, who is well known to a majority of the fashionably dressed ladies of the city, to whom in the past she has given entire satisfaction in all orders placed with her for millinery. She knows the business from A to Z and is ably assisted by a corps of expert milliners. Judging from what was seen and the favorable remarks heard on the splendor of the parlors and millinery display, this establishment is one of the most popular in the city. When looking for a correct hat or bonnet a woman will make no mistake if she places her orders here. The ladies should call and see for themselves what has been prepared and arranged for their inspection. The opening will continue all day and evening, and is well worthy of the trouble, if there should be any in inspecting the exhibit.

GRAND EXHIBITION

Miss Margaret M. Pike, Chalifoux building, 22 Central street, is a creator of style and fashion both in millinery and dressmaking, and for years she presided over, as leading manager, some of the largest millinery establishments in the city, among them being the Bon Marche. She is a born milliner, because she has the peculiar faculty of knowing just what to select both in form and trimmings to look the most stylish when it appears on the head of the purchaser. Should you inquire of some of the most fashionably dressed ladies in this city who did their work in millinery and dressmaking, it is more than probable that they would tell you that Miss Pike is the one.

A visit to her establishment more than repaid the ladies yesterday, and they bestowed many compliments on her for the beautiful exhibit, and also left orders for their spring hats. This place is certainly well worthy of every woman's inspection.

SPRING MILLINERY OPENINGS DELIGHT THE LOWELL LADIES.

THE FASHION

"The Fashion" millinery establishment, 115 Merrimack street, had one of the prettiest and most fashionable millinery display windows to be seen among the many spring openings, and these beautiful creations were a few of the many that could be seen on the interior of this up-to-date millinery store. The ladies who were out today were certainly pleased with the attraction arranged for their inspection. They consisted of the latest up-to-date shapes, and the prices at this place are always the lowest when workmanship and all that goes to make up fashionable millinery are considered. Some of the best milliners in town are employed, among them being the following: Mrs. Josie Bishop Dennison, Mrs. John S. Scott, Miss Marie Anne Lemerise, Miss Mary F. Higgins, Miss Minnie Counihan, Miss Lena Gendron, Miss Tessie Dean, Miss Elizabeth McNally, Miss Rose Curran, Miss Josephine Holden, Miss B. T. Cryan, manager.

CAESAR MISCH STORE

The store of Caesar Misch in Central street is very attractive these days on account of the spring opening. The entire place is prettily decorated and an extensive line of goods, both male and female attire, is on exhibition.

The Caesar Misch Co. occupies the whole building, the first floor being devoted to a full line of gents' furnishings, from shoes to hats, while the second story of the building has been converted into a regular show room for women's wear. Suits, waists, coats and hats of all descriptions, including the latest fads are to be seen in this department.

The employes of this important house were kept busy for the past two days showing the extensive line of goods to the immense crowds of men and women who visited the place, and all were astonished at seeing such an elaborate display of garments.

AT CHALIFOUX'S STORE

The Easter opening at Chalifoux's department store attracted vast crowds of women yesterday and today. The ladies' corner is very attractive and prettily decorated, the color scheme throughout being lavender. The windows are so attractively trimmed that one after seeing them cannot help but enter the place to find there a still more attractive corner.

Much credit is to be given Mr. C. A. Conant who has charge of the waist, suit and cloak department, for the goods shown in that particular line consist of the latest patterns and styles. First comes a very extensive line of long coats which are very neat in appearance, trimmed with pongee and satin buttons to match, with large raglan sleeves.

Another coat which is the cause of great comment among the women folks, is the tan serge coat with long shawl cape collar trimmed with black satin. It is made in Empire effect with two large metal buttons. This garment will surely be the talk of the town.

The suits exhibited at Chalifoux's are grays, tans and new shades of blue with sailor or shawl collar. They are trimmed with different colored satins and braids. One suit in particular is very pretty and that is the new blue habit back skirt trimmed with two inch braid. The coat is made with long shawl collar, cut away and buttoned with a large frog.

A very extensive line of wash dresses, silks and satins are also on exhibition.

In the waist department goods of all descriptions are to be seen, messalines, silks and rougerye, all made in the newest styles. Neckwear and veilings are also very popular at this store as well as an extensive line of shoes.

A feature of the opening was the presentation of choice cut flowers to every woman visitor.

THE "GOWN SHOP"

The "Gown Shop" in Central block, conducted by Miss Mary L. McLaughlin, is a very interesting place to visit. While Miss McLaughlin is not in the millinery business certainly a beautiful hat to be shown to its best effect would need a beautiful gown, and Miss McLaughlin is a leader when it comes to a question of smart tailor-made gowns and suits. Her establishment was visited by a large number of ladies who were anxious to see the gowns and get her opinion on what would be the leading fashions of the season. Her place is well worth inspection, and the opening will continue throughout the week. Take the elevator.

MISS BLENNERHASSET

Miss Kittie Blennerhasset, 45 Central block, is one of the best known and most popular milliners in the city and the old saying "once a customer, always a customer" certainly holds true with Miss Blennerhasset as she has the art of fitting the head with a hat and shape most becoming to the face of the patrons. She has always enjoyed a liberal patronage, and no doubt this year will be her most successful, judging from the large number of admiring ladies that attended her opening yesterday. The number of orders received would make a person believe that she will have more than her share of orders, but she will be equal to the task of supplying everyone in time to have an Easter hat or bonnet. Like the others the exhibit is open for public inspection today. Take the elevator.

GOVERNOR FOSS

Asked Not to Veto April 19th Bill

Senator Hibbard, Captain Charles Philbrick, Secretary Spofford of the Sixth Regimental association, James O'Sullivan and County Commissioner Charles H. Richardson called upon Gov. E. N. Foss at the state house this morning and asked him not to veto the appropriation of $3500 to be expended in connection with the celebration to be held in the Spindle city on April 19th. It was rumored about the corridors at the state house that the governor looked upon the appropriation as an improper expenditure of the state's money.

THE IRISH LEAGUE

DEMONSTRATION COMMITTEE TO MEET TOMORROW EVENING

The committee of the United Irish league in charge of last Sunday's meeting will meet tomorrow evening in A. O. H. hall to settle up for tickets. All who have not yet sent in their returns are requested to do so. Those who wish to contribute to the fund and get one of the souvenir cards at a dollar each, can do so by seeing President Baltrey, Martin Honan or Secretary James Coleman. The list is yet open.

Opera House
Julius Cahn, Prop. and Mgr.
TONIGHT
THOMPSON-FLYNN STOCK CO
IN WILLIAM FAVERSHAM'S GREAT SUCCESS
THE SQUAW MAN
By EDWIN MILTON ROYLE
Prices: Matinee, 10c, 20c and 30c. Evening, 10c, 20c, 30c and 50c
ALL NEXT WEEK
Except Friday
THOMPSON-FLYNN STOCK CO.
IN
THE CHRISTIAN
By Hall Caine
Souvenir Matinee Tuesday. Seats on sale for all performances.

Merrimack Square
THEATRE
Continuous Performance
Always Something Going On
1.30 p. m. to 10.30 p. m.
SUNDAY
GRAND SACRED CONCERT
RETURN ENGAGEMENT OF
GILBERT LOSEE
Annie Thatcher, James R. Waters, Ernest Coupland and others.
Matinee .....At 3 o'clock
Evening .....7 and 9 o'clock
NEXT WEEK
Lamont's Performing Australian
COCKATOOS
Biggest Bird Act in Vaudeville
Pete Lawrence Trio, Gould Sisters, Dick Mansfield and others.
Latest Daylight Pictures
10c—ADMISSION—10c

Free Lecture
BY THE
Rev. John Whitehead, A. M., Th. B.
OF BOSTON
SOLOMON'S TEMPLE
AND ITS
WONDERFUL SYMBOLISM
Of special interest to Masons and others. The lecturer will show the symbolism of the ancients and of the scriptures. Charts used.
MIDDLESEX HALL, 30 PALMER ST.
Sunday Evening, March 26, 7.30 o'clock
SEATS FREE
Public Invited Questions Invited

THE COLONIAL
THEATRE, LOWELL, Near Post Office
All Star Vaudeville and Motion Pictures
Special Program
THE PASSION PLAY
Sunday, March 26, 2 to 10.30
Doors open at 1.30 p. m.
Amateurs Every Tuesday Eve.
ADMISSION.....10 CENTS

ACADEMY OF MUSIC
MONDAY, TUESDAY and WEDNESDAY
BLONDE ROBINSON and RESETTA
Whirlwind comedy singers and dancers
ALEX WILSON
Ventriloquial Expert
GUS CAMPBELL & CO.
In a Musical Comedy Offering, "New Year's Melodies"

THEATRE VOYONS
Concert Tomorrow
Monday, Return of Jack Manchester, New England's Favorite Tenor

HATHAWAY'S
NEXT WEEK—MATINEES DAILY—NEXT WEEK
The DONALD MEEK STOCK Co.
With Severin De Deyn
In James A. Herne's Greatest Success
"SHORE ACRES"
A Play of New England Rural Life
MAGNIFICENT SCENIC EFFECTS
AUGMENTED COMPANY
MATINEES.....30c, 20c and 10c
EVENINGS.....50c, 30c, 20c and 10c

CASE CAR
Car Formerly Pierce-Racine
Manufactured by the J. I. Case Threshing Machine Co.
FRANK A. CASEY
Agent for Lowell and Vicinity
TELEPHONE 31-2, DILLERICA

MUZZLES for DOGS
We Fit All Kinds
Donovan Harness Co.
91 Market Street.

THE LOWELL SUN

JOHN H. HARRINGTON, Proprietor

SUN BUILDING, MERRIMACK SQUARE, LOWELL, MASS.

Member of the Associated Press

THREE DOLLARS PER YEAR. TWENTY-FIVE CENTS PER MONTH

The sworn daily average circulation of The Lowell Sun for the year 1910 was

15,976

Sworn to by John H. Harrington, proprietor, Martin H. Reidy, business manager, and Alfred Pilotte, pressman, of The Sun, before me, January 2, 1911. J. JOSEPH HENNESSY, Notary Public.

Alderman Toupin is evidently trying to scare Senator Hibbard and Rep. Marchand by having societies vote to get after them on the charter question. In so doing the alderman is not helping either the city or his constituents.

ARGUMENT FOR A NEW CHARTER

No greater argument in favor of a new charter could be found than the mandamus proceedings inaugurated to compel the common council to go into joint convention with the aldermen to elect city officials who should have been chosen immediately after inauguration day. This illustrates one of the beauties of the present double-headed charter. We are seldom without a deadlock of some kind by which the city's business is retarded. It is time the lower branch were wiped out of existence. It is but a source of obstruction in the pursuit of peanut politics.

LAWRENCE WANTS A NEW CHARTER

The citizens of Lawrence want a new charter and have three different drafts before the legislature. From one or all they should get something tangible and acceptable. The recent unsavory experience of our sister city has made the people impatient with the present state of affairs. They want a new charter that will centre responsibility and lay heavy penalties upon grafting. One of the drafts would amend the present charter which much resembles that now in force in our own city, while another is practically the commission charter. On the whole it would appear to be reasonably certain that Lawrence will have a new charter of some kind.

INNOCENT MAN CONVICTED OF MURDER

Out at Pittsburg a dying man has confessed to having committed a murder for which another man has been in prison for the past twenty years. Andrew Toth is the innocent man who was sentenced to life imprisonment for the murder of one Michael Quinn killed in the Edgar Thomson steel works. After the murder a fellow workman, through some grudge, pointed to Toth as the guilty man. Unable to speak English and without proper defense, he was soon convicted and sentenced. The case is a miscarriage of justice that illustrates how courts may err. Toth although subjected to untold mental torture for twenty years is now grateful for his liberation and his vindication; but the county cannot compensate him for the suffering, the anxiety and the ignominy of those twenty years, through which the innocent man still hoped for the vindication that came at last.

MAYOR FITZGERALD AS A CENSOR

Mayor Fitzgerald is commended for stopping the play known as "The Easiest Way" at the Hollis Street Theatre in Boston. This play, like most others, affects to show people why they should avoid what is low and immoral, but in conveying this lesson the audience is taken through scenes that shock the moral sense and in reality scandalize the young and innocent. It is not necessary to expose the cesspools of life before an audience to show that this particular mode of living should be avoided. The exhibition lays bare conditions and degrees of wickedness never before conceived by many of the people who attend the performance.

Mayor Fitzgerald took the right course in suppressing the show. The author and the company, both of high repute, may feel aggrieved, and they may claim that the production is high art, but so long as they have transgressed against public propriety, they will receive no sympathy from any quarter.

AS TO COLD STORAGE METHODS

The following despatch sheds some light upon the cold storage method of holding up eggs and other articles of food for years and then putting them on the market as strictly fresh:—

ROCHESTER, N. Y., March 23.—Harry Burns of Hornell yesterday purchased a dozen eggs in a grocery store. The groceryman said that the eggs were fresh country laid. Burns examined his eggs and found his name and address written on one of them. While he was an employe of a cold storage plant four years ago he had written his name and address on that very egg.

It has long been known that eggs, perhaps more than any other article of food with the exception of beef, are regularly stored away in the cold storage plants, sometimes to limit the supply and put up the price and sometimes to await the scarcity. In many cases the government inspectors have seized and destroyed enormous consignments of decomposed eggs. It has been customary to sell such eggs to bakeries to be used in pastry and cake, and the extent to which bad eggs are disguised in such products of the bakeshop are alarmingly numerous. In this regard we refer particularly to New York and Boston; but other large cities are doubtless equally guilty of imposing upon the public in the same manner.

The men who are interested in the cold storage business claim that if a time limit were set upon the retention of eggs in cold storage the price would go up to two dollars a dozen. The cold storage men claim that they are the protectors of the public against famine; that in time of plenty they lay in a supply to meet the scarcity and thus keep the supply uniform. They further claim that to abolish the cold storage business would serve to abolish eggs for a good part of the year. The protection which is hinted at here might be secured, we believe, without keeping eggs in cold storage for from four to ten years. It is said that meat frozen in the Arctic regions will retain its freshness for ages; but as to eggs, for some reason or other they do not keep even in cold storage. It may be that the cold is not sufficiently intense at all times and that the periodical thawings are sufficient to spoil the eggs. In this respect it would appear that even the cold storage business is not conducted as it should be since eggs kept in cold storage are frequently found to be "simply rotten."

In view of the experience of Harry Burns, mentioned in the above despatch, it would seem that there is pressing need of a time limit on the retention of food products in cold storage. When poultry is kept for a long time in cold storage the effect is almost as bad as that in case of eggs.

The pure food laws should be made to deal with putrefied products as well as adulterations. Surely the application of a little poisonous preservative is not as bad as commodities such as eggs or poultry that are in an advanced state of decomposition.

SEEN AND HEARD

Teacher—I have been trying for some time to get the room so quiet that we could hear a pin drop. I have dropped the pin several times, but you have been making so much noise that it has been impossible to hear it. What do you think we had better do, children?"

Reddy Backrow—Tie a dumbbell to it next time, teacher.—Brooklyn Life.

The solemnity of the meeting was somewhat disturbed when the eloquent young theologian pictured in glowing words the selfishness of men who spent their evenings at the clubs, leaving their wives in loneliness at home.

"Think, my hearers," he said, "of a poor, neglected wife, all alone in the great dreary house, rocking the cradle of her sleeping babe with one foot and wiping away her tears with the other."

A nice old lady recently called at a Market street store and told a salesman that she wished to buy a good razor for her husband.

"What kind of a razor do you wish, madam?" courteously inquired the salesman as he prepared to show her his wares.

"I really don't know," replied the woman. "I suppose I'll have to ask your advice. Tell me what kinds you have."

The salesman forthwith told his prospective customer that he had razors suited to every shaver, whether his beard was downy or strong, and also that the blades were of various widths and weights.

On receiving this information the old lady pondered the matter and then said: "Suppose you give me something for a man 62 years old, who weighs 210 pounds."

MORE LOVELY GROWS THE EARTH

More lovely grows the earth as we grow old.
More tenderness is in each dawning spring;
More bronze upon the blackbird's burnished wing;
In deeper blue the violets unfold;
More lavish is the autumn's spread of gold.
And with half-conscious joy each living thing
For very love its treasure seems to bring,
Entreating us with beauty to behold.
Or is it that with years we grow more wise,
And reverent to the mystery profound—
Withheld from hasty or indifferent eyes—
That broods in simple things the world around
And breaks to loveliness that glorifies
And makes of common pathways holy ground?

—By Helen A. Saxon in Twentieth Century Magazine.

In a few simple, one-sentence sermons, as true as gospel, the state health department gives to the citizens of Virginia more direct information on the preservation of health and happiness than ever before since the department was established, and Commissioner Ennion Williams and his able assistants are be congratulated on their work.

Here are some of the health proverbs which should be pasted in the hat:

"The man who says he had rather have smallpox than be vaccinated, never had the smallpox."

"An open window is better than an open grave."

"Warm rooms have killed more people than ever froze to death."

"If you let the child have measles when he is young, you may save a doctor's bill later on, but you may have to pay the undertaker now."

"A good iron pump costs less than a case of typhoid."

"If your milkman brings you warm milk, make it hot for him."

"Wire screens in the windows may keep crape from the door."

"A fly in the milk often means a member of the family in the grave."

"If some people were as much afraid of flies as they are of bad water, there would be less typhoid."

"When you see a child looking like an angel, do not kiss it; you might make a real angel out of it."

"Scarlatina may not sound so dangerous as scarlet fever, but ask the undertaker."

—Richmond Virginian.

PEOPLE OF NOTE

Contracts for the production of a new modern comedy written for Mrs. Fiske by Langdon Mitchel, and for a serious play adapted from the French have just been signed by Harrison Grey Fiske, and the plays will be given next season.

The French government has awarded a life saver's gold medal of the second class to Eugene Higgins of the New York Yacht club for gallantry in saving two Frenchmen at the time of the wreck of the yacht Varuna, which went ashore on the coast of Madeira Island on November 16, 1909.

D. K. Cornwell, a retired Chicago merchant who has been living in Battle Creek, Mich., for the last ten years, has presented Booker T. Washington with $10,000 to be used in his work at Tuskegee university.

A graduate of the Philadelphia college of pharmacy whose name has been withheld has offered to donate $1,000,000 toward the erection of a comprehensive group of three buildings, one of which shall be specially devoted to research work, for the institution. He stipulated that the building shall be on the Parkway on a site provided by the city. Mayor Reyburn divulged this fact in discussing his plans for making the western end of the Parkway, between Logan square and Fairmount park, a great centre for Philadelphia's educational, engineering, scientific, historical, art and research organizations.

The board of regents of the University of Michigan has accepted a proposition of the University of La Plata, Buenos Ayres, that Professor Hussey, head of the department of astronomy at Michigan, shall continue to work for six months for the Buenos Ayres university. M. P. LaMont of Chicago is providing for the construction of a twenty-four inch refracting telescope to be used at the observatories of both universities. He has also notified the university that he is ready to deed it twenty-six acres of land at Ann harbor.

Prof. Andrew W. Phillips, who has resigned as dean of the Yale Graduate school, will be succeeded by Prof. Hanns Oertel of the chair of linguistics and comparative philology. Professor Phillips has been a gifted teacher with a rare power of imparting mathematical knowledge to his students, and with an active and keenly sympathetic interest in their welfare. He has had also strong interest in affairs, educational and otherwise, outside the university, notably, the preparatory schools.

Mrs. William Hodges Mann, wife of the governor of Virginia, says: "As long as I am in the executive mansion there shall be no intoxicants. My entertainments are fully as well enjoyed without them as when they were served during former regimes. People who visit my home will never touch the wine cup."

Mrs. Martha J. Krag has invented a sewing machine attachment which earns her a comfortable income. Mrs. Krag, who is a grandmother, speaks as follows: "Many of my friends are surprised that I should have taken up such work. They think I would be happier living around with my children, knitting or nursing my grandchildren. Well, all women are not constituted alike. Inventions appeal to me, and in spite of the fact that it doesn't appear to be very ladylike work, since I can never keep my hands looking quite spotless and am forced to wear a coarse apron entirely covering my clothes, I am going to keep at it."

Miss Nora Stanton Blatch has been appointed to a place on the engineering staff of New York's new aqueduct. Miss Blatch studied her profession at Cornell university, where she obtained B. Sc. degree in 1905. She was the first woman to be graduated from its civil engineering department. She is a granddaughter of Elizabeth Cady Stanton.

The annual sermon before the graduating class of Brown university on June 20 will be delivered by Dr. Samuel Chiles Mitchell, president of the University of South Carolina. It will be the first time that President Faunce has not delivered the baccalaureate sermon, his absence this year being necessitated on account of the convening of the International Baptist association in Philadelphia at that time. Doctor Faunce is to be one of the principal speakers, and will deliver a sermon before this body on June 20th. President Mitchell is held in high esteem by Brown students, who came to know him when he served as lecturer in the department of history two years ago, before assuming the presidency of the southern university. Last year he was one of the speakers at the annual commencement dinner, and at the commencement exercises the degree of doctor of laws was conferred upon him.

President Faunce is making a western trip to attend various alumni reunions. This is the program: March 13th, Manchester, N. H.; 14th, Troy, N. Y.; 15th, Cleveland, O.; 16th, Pittsburg, Pa.; 17th and 18th, Indianapolis; 21st, Minneapolis; 24th, Chicago. Dr. Faunce will also, in addition to the alumni engagements, lecture in several of these cities before university clubs and educational gatherings.

LOWELL CITY LIBRARY

WEEKLY LIST OF ADDITIONS.

ANDREWS, W. Old English towns. 914.2.136
BALDWIN, C. S. Essays out of hours. 820.5108
BULLOCK, C. J. The elements of economics 330.703
BURTON, R. Literary leaders of America: a class-book on American literature 820.248
CHAPMAN, J. J. Learning an other essays 820.5111
CHESTERTON, G. K. Alarms and discursions 820.5110
COOLEY, A. M. Domestic art in woman's education 640.320
CORBIN, J. Husband and the forbidden guests: two plays 820.3935
DOOLEY, W. H. Textiles for commercial, industrial, evening and domestic art schools 670.229
EASTMAN, C. A. The soul of the Indian: an interpretation 970.1.36
ELIOT, C. W. Four American leaders. 920.6582
GALSWORTHY, J. Justice: a tragedy in four acts 820.3934
HADDON, A. C. and QUIGGIN, A. H. History of anthropology 570.331
HELLESPONT, pseud. Complete auction bridge 790.499
HILLYER, V. M. Kindergarten at home 370.681
JOHNSTON, C. H. L. Famous Indian chiefs 970.1.37
LAUGHLIN, J. L. Latter-day problems. 300.210
PENNINGTON, A. S. The Argentine republic 918.2.5
PODMORE, F. The newer spiritualism 130.273

FICTION

BELL, L. Angela's quest 813.15232
BENNETT, A. The book of Carlotta. 813.15233
BENNETT, A. Helen with the high hand: an idyllic diversion..813.15231
BUCHAN, J. The great diamond pipe. 813.15241
CHAMBERLAIN, L. Son of the wind. 813.15234
DROMGOOLE, W. A. A moonshiner's son 813.15239
FORMAN, J. M. The unknown lady: a novel 813.15235
PRAED, R. C. M., (Mrs. Campbell Praed). Opal fire 813.15236
RIGGS, K. D. W., and others. Robinetta 813.15238
SPEARMAN, F. H. Robert Kimberly. 813.15237
WATERS, R. J. El Estranjero (The Stranger): a story of Southern California 813.15240

Protect Yourself!

AT FOUNTAINS, HOTELS, OR ELSEWHERE
Get the
Original and Genuine
HORLICK'S
MALTED MILK
"Others are Imitations"
The Food Drink for All Ages
RICH MILK, MALT GRAIN EXTRACT, IN POWDER
Not in any Milk Trust
Insist on "HORLICK'S"
Take a package home

Dwyer & Co.
PAINTERS, DECORATORS AND PAPER HANGERS
Estimates on all kinds of jobs, large or small, at 47 Andover street.

THE NEW FLOOR IN PRESCOTT HALL
And Kittredge's orchestra of five men make a combination that is hard to beat. Try it every Saturday night. Admission 25c.

M. H. McDonough Sons
Undertakers and Embalmers
WORK PROMPTLY ATTENDED TO. DAY OR NIGHT
Carriages Furnished for Weddings, Christenings and Funerals.
Office, 103 Gorham street. Tel. 906-1
Residence, 188 South street. Tel. 906-2

SPECIALS
Steamed clams, 20c; fried oysters and French fries, 25c; fried clams and French fries, 25c. Call and see us.
LOWELL INN
Busiest place on Central street

ST. THOMAS' SALVE
—FOR—
Piles, Old Sores and Skin Diseases
—FOR SALE—
At All Up-to-Date Drug Stores
THIRTY-FIVE CENTS

DR. EDWARDS'
DANDELION
TABLETS AND PILLS
A Miracle as a Blood Purifier
Say thousands who have used them. A positive cure for Rheumatism, Constipation and Foul breath. Best remedy for Liver, Kidney and Stomach. Eliminates all poisons from the system, without griping. Purely vegetable and guaranteed under Pure Food and Drug Law. Free samples on request to SCHENCK CHEMICAL CO., 54 Franklin street, New York. 25 cents a box at
HALL & LYON CO., 67-69 Merrimack street, Lowell, Mass.

ALLAN LINE ROYAL MAIL STEAMERS
Moderate Rate Passenger Service
Boston-Glasgow via Londonderry, Ire.
Numidian, Mar. 23. Grampian, Apr. 6.
Hesperian, Apr. 18. Numidian, Apr. 27.
Second Cabin, Glasgow and Derry, $42.50 upwards. Third class, $29.00; Glasgow, Derry, Belfast and Liverpool. Prepaid steerage rate, $32.75. Entire room reserved for married couples. Children 1-12 years half-fare. H. & A. ALLAN, 110 State st. Boston.
DENIS MURPHY, 18 Appleton St.
FREDERIC B. LEEDS, 5 Bridge St.

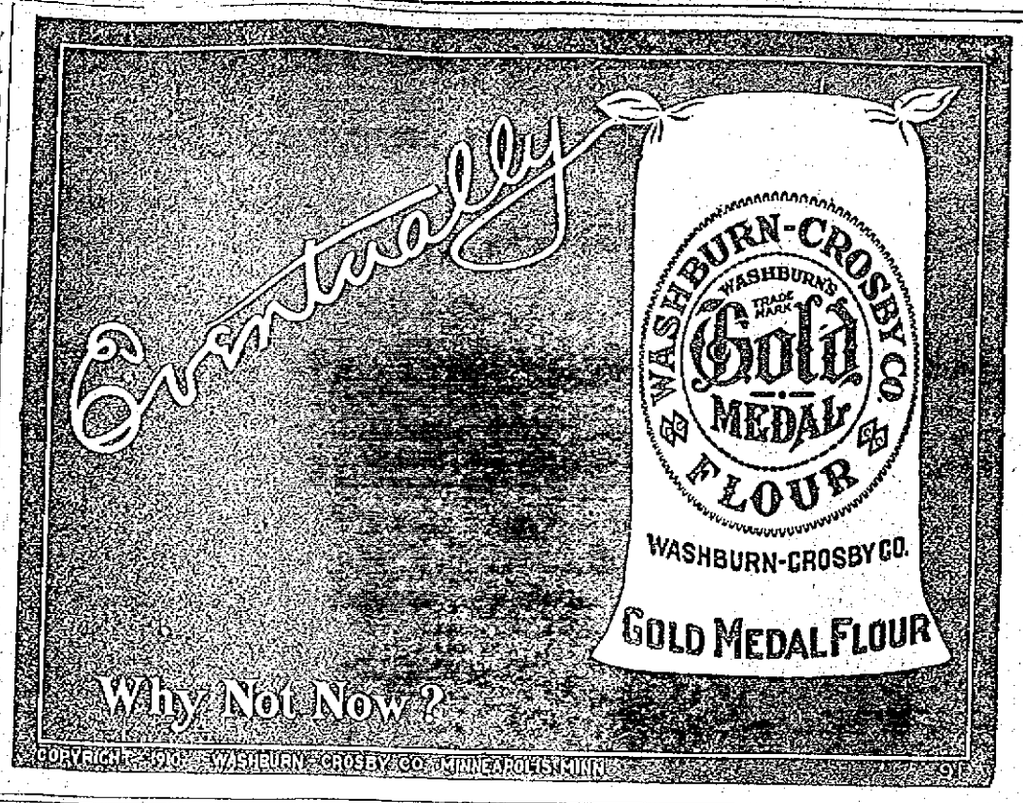

PILES CURED IN 6 TO 14 DAYS
Your druggist will refund money if PAZO OINTMENT fails to cure any case of Itching Blind, Bleeding or Protruding Piles in 6 to 14 days. 50c.

YOU
Will Be Planting Soon and Should Have a Copy of Our
1911
Seed Catalog
Description of our stock of high-class Vegetable, Field and Flower Seeds. It also tells of the great variety of Farm Tools and Implements we carry. Send for a copy.
Bartlett & Dow
216 Central Street.

Pekin Restaurant
CHINESE AND AMERICAN CUISINE
The most beautiful eating place in the city; typically Chinese. Our mode of preparing and serving food cannot be improved upon. 25c course dinner from 11.30 a. m. to 2.30 p. m. Give us a trial. Prompt service. Open daily from 11.30 a. m. to 1 a. m. Sunday included. 29 Central st., cor. Middle st., Lowell, Mass. Tel. 1075.

OF INTEREST TO MASONS

A free lecture on the Symbolism of Solomon's temple will be given by Rev. John Whitehead, A. M., Th. D., of Boston, in Middlesex hall, 30 Palmer street, Sunday evening at 7.30 o'clock. The lecture will be of special interest to masons and others who are interested in symbolism. Dr. Whitehead will show the custom of the ancients, that in building their temples, they embodied important moral and spiritual principles in the very forms of the temples. This was especially the case in Solomon's temple. Swedenborg's science of correspondences will be used to unlock the mysteries of Solomon's temple. The public is cordially invited.

WALTZ IS DEAD

Many Coins Littered His Floor

NEW YORK, March 25.—Edwin Waltz, who never went out of doors, was buried yesterday.

And most anybody in the neighborhood of 48 Grand street, where Waltz had his little dingy apotheke shop these thirty-three years, would start singing the praises of the dead druggist at the mention of his name.

Waltz was found dead on Monday morning in the rear of his store. On Saturday night he had closed up the shop as usual, said good night to his clerk and gone to bed in the rear of his shop in a bunk which he had fitted up there out of some boxes and a mattress.

He had, according to custom, provided for food and drink over Sunday so that he would not have to step out into Grand street.

Waltz was at that time in apparently good health. He had given away in the course of the day a few dollars in small sums to the beggars who had come to know 48 Grand street and made it a point to go there if all other places failed, sure of getting something.

John Lynch, Waltz's only clerk, came back to work on Monday morning and was surprised to find the door to the drug shop closed. Waltz was always an early riser and as a rule had the door open before 9 so that children on their way to school could stop and get some of the candy that he kept in great abundance in huge jars and which he doled out with much quiet chuckling. Lynch pounded on the door but there came no answer, and finally he got Policeman Cunningham to break it down. They found Waltz dead in the gloomy rear room of the shop which had been his only dwelling place in the memory of the oldest settler. The coroner said that heart failure was the cause of death.

When they came to look over the store the police found any number of silver coins scattered about on the floor behind the counter.

Waltz had always scorned a cash register and through some strange mental twist believed that it was bad luck to pick up any money that he dropped on the floor. He let it lie there until ten years ago, when the store was cleaned out for the first time since Waltz had taken charge, and they say that over $200 was found lying on the floor where Waltz had dropped it. But that cleaning process was not pleasing to the old druggist (he was 58 when he died) and he forbade its repetition, so that there was quite a sum of money to be picked up on Monday.

Just why Waltz persisted in staying indoors nobody could explain yesterday. They hinted at some romance of his youth spent in Greenwich Village which caused him to vow never to leave his store, but the less sentimental said that it was all the yammer around his Grand street home under the shadow of the elevated that caused him to stay indoors amid surroundings that he knew. At any rate no one could be found who had ever seen Waltz on the street for the last thirty years.

He had his food brought in by his clerk from a restaurant across the street and he ate it in the safe dinginess of that back room. Sometimes, although he never was a man to talk much, he would boom a sudden question at his clerk when there were no customers about as to the mysterious workings of the subway or the elevated trains.

His only relative to attend the funeral was a sister who lived in Third street, but all of Eddy's friends were there, and when the services were over and every one was leaving Kennedy's undertaking shop, at 305 West Broadway, there came hobbling up a beggar woman reminiscent in her squalor of those who throng the highways of Spain, and when she found Eddy had been buried and that she hadn't been there to weep luxuriously she burst into very real tears and wanted to know who would give her the money for a night's lodging now.

HEALTH OFFICER

SAYS THERE WILL BE NO SPREAD OF MENINGITIS

NEW YORK, March 25.—Dr. A. H. Doty, health officer of the port at quarantine, announced last night that in his efforts to prevent the spread of the Greek epidemic of cerebro-spinal meningitis to this country, he had arranged to take cultures from the mucuous membrane of the noses and throats of 35 or 40 steerage passengers on each in-coming Greek steamship. These will be subjected to bacteriological examinations to determine if the cerebro-spinal meningitis germ is present.

Referring to the death of Dr. Raymond W. Brown in the Hudson Street hospital, who died from the disease yesterday, Dr. Doty said that the means by which cerebro-spinal meningitis is transmitted precludes any probability of an extended outbreak and that the public need have no alarm.

THE FORESTERS

TO HOLD GREAT CLASS INITIATION TOMORROW

The committee in charge of the class initiation of the Foresters of America has completed the final arrangements for the monster initiation which is to take place in Foresters hall on Middle street, Sunday afternoon. The meeting will open promptly at 1.30 o'clock and will be in charge of the officers of Court Middlesex. The degree team of this court will also perform the ceremony of initiation upon the candidates. It is expected that 300 candidates will be received into the order on that day. Among the officers who have signified their intention of being present are: Grand Chief Ranger Wm. J. Mountain of Gardner, Mass., Grand Sub Chief Ranger Wm. J. Mitchell of Arlington, Mass.; Grand Treasurer, Wm. Duncan of Warren, Mass.; Supreme Auditor D. J. Murphy, Past Supreme C. R. Wm. A. Hogan, Past Grand Chief Ranger Henry F. McManus of Fitchburg, Mass., also delegations from Court Granite State, of Manchester, N. H. and Court Napoleon 1st of Haverhill.

The reception committee will consist of Grand Secretary Wm H. Stafford, chairman; Grand Trustee John H. Condon, James St. Hilaire, James Fyff, Geo. Labrie, Roderick Monahan, Stephen Breen, John Nelson, J. Hulmes, F. Sullivan. The committee which will act as escort to the supreme and grand officers will consist of the deputy grand chief rangers of this city, Michael McMullin, John Barrett, John Downing, James Dun, John Connolly, Albert McDougal, Frank McCormack, Narcisse Gadbois. All the courts of Foresters in this city and Court Graniteville will be present and at the close of the meeting a general good time will be enjoyed.

Has Millions Of Friends
How would you like to number your friends by millions as Bucklen's Arnica Salve does? Its astounding cures in the past forty years made them. It's the best Salve in the world for sores, ulcers, eczema, burns, boils, scalds, cuts, corns, sore eyes, sprains, swellings, bruises, cold sores. Has no equal for piles. 25c at A. W. Dows & Co.

KEEP THIS AD.
IT'S WORTH $1
Any new patient presenting this ad. will receive $1 worth of work to demonstrate that you may have teeth filled, crowned or extracted without the least pain. This places you under no obligation to have more than the dollar's worth of work.

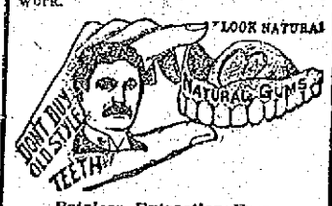

Painless Extraction Free.
FULL SET TEETH $3 and $5
Dr. King's invention, the "NATURAL GUM," is acknowledged to be a wonderful improvement over the old artificial gum. By using Dr. King's "Natural Gum," a set of teeth can be made that will absolutely defy detection. Come here in the morning and have us extract your old teeth FREE and go home at night with a new set that fits your mouth perfectly.
GOLD FILLING, $1.00 SILVER FILLING, 50c
Free Examination and Estimates
$3 Best Bridge Work $5 Pure Gold Crowns
HOURS—9 a. m. to 8 p. m. SUNDAYS—10 to 3. FRENCH SPOKEN. LADY ATTENDANT.
KING Dental Parlors
65 MERRIMACK ST.
Over Hall & Lyon's.
Tel. 1374-2—Lowell

Bay State Dye Works
There is nothing better than the best and that is just the kind of work that is done at our dye works. We have all the latest improvements in the art of dyeing and cleansing of fabrics and we guarantee the best possible results with work entrusted to our care. Our prices are always reasonable. Give us a trial order.
Bay State Dye Works
54 Prescott St.

Chin Lee & Co
Chinese and American Restaurant
Dining rooms reserved for ladies or private parties. This restaurant is open from 11.30 a. m. to 1 a. m., including Sundays. 117 Merrimack st., near John st. Telephone 1322.

If you want help at home or in your business, try The Sun "Want" column

CONTAGIOUS HOSPITAL

The Committee Thinks Well of a Four Ward Building

The committee on contagious hospital met yesterday afternoon in the office of Dr. G. Forrest Martin and it was decided to secure drawings of a four ward building, the idea being that it should be so constructed that any of the wards could be cut off from the others when not in use, thus escaping the cost of maintenance. All members of the commission, Mayor John F. Meehan, Dr. Martin, Dr. James J. McCarty, Dr. Joseph E. Lamoureux and John W. Robinson were present and took a lively interest in the proceedings.

The meeting was not previously announced except to the members of the commission and Mayor Meehan's expression in the press relative to the delay of the commission in getting together was probably responsible for the hurried call. The mayor was anxious that the commission should meet and arrive at something definite on the question of a contagious hospital. Warren P. Riordan, the mayor's private secretary, was the only non-member present.

The availability of the new site selected for the new hospital was discussed. Dr. McCarty said that the lot selected near the Chelmsford street hospital was not large enough to provide the necessary treatment for tuberculosis patients who, in his opinion, should be properly provided for outdoors in the summer season.

Mr. Robinson produced a plan of the site drawn to a scale of 200 feet to the inch. He said he had gone to Lawrence for the purpose of obtaining blue print drawings of the Lawrence hospital and he produced a drawing of the Lawrence buildings drawn to the same scale as his plan of the Lowell site.

Cutting out the Lawrence buildings plan in outline he laid it upon the drawing of the Lowell site and it was found that there was room for half a dozen plants of the same size as the Lawrence plan on the proposed site.

The discussion then came on what sort of a plant Lowell needs and as a tentative plan it was decided to secure drawings of a four ward building, the idea being that it should be so constructed that any one of the wards could be cut off from the others so that the expense of maintenance could be kept down to lowest terms and only so much of the hospital kept in use as was actually necessary.

In the matter of a consumptive hospital, the commission felt that it was hardly justified at present in going to the expense of providing such a building, the cost of maintaining which would be quite an item, but there was an idea that perhaps a suitable building could be built on the knoll beyond the city farm where incurable cases of consumption might be housed. The commission was unfavorable to the idea of having such a hospital in conjunction with the contagious hospital. It was believed that it would be inadvisable to have tubercular patients in contact with the acute cases.

The erection of the four-ward hospital, as the first plan contemplates, will give room for growth to four or five times the requirements of today.

CONCORD RIVER PARK SALES

The Edward T. Harrington Co., reports the following sales made the last week: Mary A. Haskell of Lowell, lot 49; D. M. Lyons of North Billerica, lot 17; G. H. Carlson, lot 73; M. J. Bolster of Lowell, lot 18; John Flanagan of Lowell, lot 50; Peter Grimes of Lowell, lot 27; A. Thibault of Lowell, lot 16; A. Perrin of Lowell, lot 56; Harold E. Watters of Woburn, lots 61 and 62; Thomas O'Neil of Arlington, lot 64; J. F. Campbell of Lowell, lot 14; A. J. Welch of Lowell, lots 1 and 2; John P. Cryan of Lowell, lots 7, 8 and 9; E. J. Smith of Lowell, lots 47 and 46; Catherine C. Bodkin of Lowell, lots 3, 4, 5 and 6; B. F. Cryan of Lowell, lot 10; Catherine F. O'Reilly of Lowell, lot 11; Thomas W. Bodkin of Lowell, lot 12.

THIMBLE CLUB

HELD A FOOD SALE AT SPALDING HOUSE

A well attended and successful food sale was held at the Spalding house in Pawtucket street yesterday afternoon under the auspices of the Thimble club. The committee in charge of the affair was composed of Mrs. George Bicknell, Mrs. Barlow Thomas, Mrs. L. E. Pullen, Mrs. E. W. Lovejoy, Mrs. John Stott, Mrs. Frederick W. Farnham, Mrs. Stafford and Mrs. Charles Tewksbury.

COLONIAL THEATRE

Cutler and Sherman, musical comedians; Wm. G. Rogers, "that classy singer;" Blanche Reed, the hobble skirt girl, also motion pictures and illustrated songs are on the Colonial's program this week.

Tomorrow the Passion play will be shown, with special music and singers to fit the occasion. The pictures show in a pleasing manner the scenes and incidents in the Christ life heretofore pictured in words only. The highest point is reached in the art of life-motion photography. Those who see it will understand it. Continuous Sunday from 2 until 11 p. m. Admission 10c. Doors opened at 1.30.—Adv.

WILLIAMS' KIDNEY PILLS

Have you overworked your nervous system and caused trouble with your kidneys and bladder? Have you pains in loins, side, back and bladder? Have you a flabby appearance of the face, and tinder the eyes? A frequent desire to pass urine? If so, Williams' Kidney Pills will cure you—Druggist, Price 50c.

WILLIAMS MFG. CO., Props., Cleveland, Ohio

For sale by Falls & Burkinshaw.

GREAT SACRIFICE SALE OF

TRUNKS, BAGS, Etc.

Will close out our entire stock at Cut Prices

Devine's

124 MERRIMACK STREET

Repairing, etc. Tel. 2160.

Room Mouldings

SPECIAL PRICES

1000 Feet White Enamel. Regular price 2c Foot..... 1½c

1000 Feet Plain Gilt. Regular price 2c Foot..... 1½c

Bargains in Plate Rails and Fancy Mouldings.

WILLIAM E. WESTALL, 208 Central St.

Do You Know What This Trade-Mark Stands For?

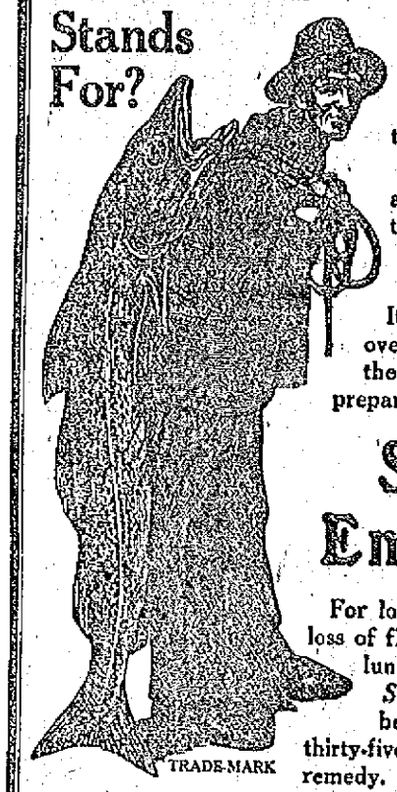

TRADE-MARK

IT stands for the best, the purest, the most wonderful flesh and strength-producing preparation in the world.

It is your protection against fraud, imitations and hundreds of cheap, worthless substitutes.

It is known the world over as the trade-mark of the original and standard preparation of Cod Liver Oil.

Scott's Emulsion

For low vitality, thin blood, loss of flesh, stubborn coughs, lung and chest troubles, *Scott's Emulsion* has been for more than thirty-five years the standard remedy.

Be sure this Trade-Mark is on the wrapper.

ROY APPLEGATE

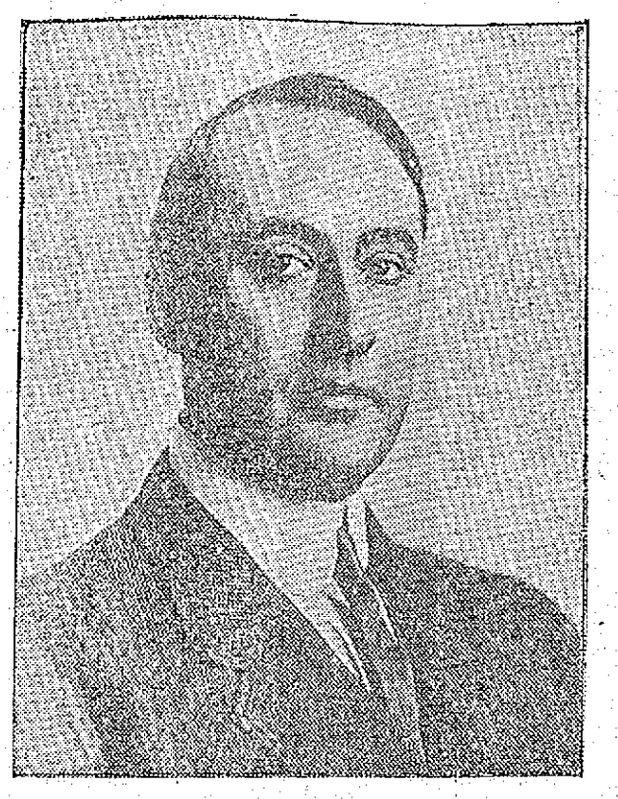

ROY APPLEGATE.

Popular Manager to Open New Cambridge Theatre

Mr. Roy Applegate, manager of the Donald Meek stock company, who in the short time that he has been here has made a host of friends through his unfailing courtesy toward the patrons of the theatre and the personal charm of geniality and good fellowship, severs his connection with the Hathaway theatre this evening to assume the management of the new Cambridge theatre which will open two weeks hence with a high class stock company. The new theatre, which is located in Central square, Cambridge, is the first real theatre that the University city has ever had and the residents of the city are looking forward to its opening with great anticipation. The theatre was built by Messrs. Gartland and Shapiro, of Boston, the present lessees of the Hathaway theatre, and in securing the services of Mr. Applegate to manage their new venture they made a 10-strike. While a New Yorker by birth Mr. Applegate has spent some years in the west. Last season he managed Charles Sherry in "The Bachelor" for the Schuberts and prior to that had out two road companies playing "Zira" and "The Man on the Box." He was resident manager of the Seattle theatre, in Seattle, Wash., for two years and also managed a stock company at San Antonio. He has a complete knowledge of his business from the cares of the box office to the playing of parts and he can be depended upon to make good at Cambridge. Mr. Applegate is a member of Seattle lodge, 92, of Elks, and a Fraternity man. Mr. Applegate leaves for New York tonight to organize his new company and he will surround himself with a thoroughly strong company having given free rein in making his selections.

THE OPERA HOUSE

The "Girl in the Taxi" was played at the Opera House to a large audience last night and rarely has a play of any kind so convulsed an audience as did this with the complications, the perplexities and the funny situations interwoven with rare skill both on the part of the author and the company.

The cast was as follows:

Marlette, maid to Mrs. Stewart, Jeanette Begeard
Clara Stewart, wife of John Stewart, Katheryn Osterman
Walter Watson, a friend of the family, Frank Farrington
John Stewart, president of "The Society for the Prevention of Cruelty to Animals," recently elected a member of "The Society of Arts and Letters," Fred Bond
Bertie Stewart, his son, Carter DeHaven
Mary Peters, his niece, Fremont Benton
Frederick Smith, a manufacturer of perfume, also a major of the 37th New Jersey National Guard, Joseph Clark
Mignon, his wife, "The Girl in the Taxi" ..... Julie Ring
Mademoiselle Irma, a vaudeville artiste ..... Grace Walton
Rosie, her friend, an ex-chorus lady, Clara Stanton
Alexis, head waiter at the Cafe Churchill ..... Jules Cluzetti
Emile, one of his assistants, William Casey
Policeman ..... F. A. Church
Dr. Paul ..... Clifford Heckinger

The plot, if there is one, is made up of the acts of "a midnight crew" so to speak in which a few men bent on having a hilarious time, try to fool their wives and one another only to meet one another in strange company at a fashionable restaurant in New York, the rendezvous for actresses and men who take pleasure in spending money upon them in costly suppers and rare flowers.

Bertie Stewart, after going through a course of lessons in love making, is taken in tow by "The Girl in the Taxi." At the restaurant Bertie meets his father also out on a lark; the husband of the "Taxi Girl" comes in search of his wife and for a time the situation is exciting. He calls a policeman to arrest the woman he supposes to be his wife and the policeman is surprised to find the woman none other than his own better half. The Taxi-girl managed to escape her husband's ire. There were several other narrow escapes of a similar kind and the efforts of different parties to occupy the same dining room revealed the "sub rosa" life of men who had never suspected each other of spending their nights in such carousals.

Carter DeHaven as Bertie was the star of the occasion in fun, frolic and comicality. Fred Bond as John Steward was a versatile actor who made the most of his part while Julie Ring in the title role proved a winsome actress in all the trying situations in which she was placed. Frank Farrington, Joseph Clark and Jules Cluzetti, the waiter, and in fact all the rest of the support were good. The play was highly enjoyed.

"THE SQUAW MAN"

Today at the Opera House, the Thompson-Flynn stock company will give a matinee and evening performance of "The Squaw Man," bringing to a close one of the most successful weeks of the present stock season at this theatre. Next week this excellent company will be seen in "The Christian," a play written by Hall Cain, and first presented in this country by Viola Allen. "The Christian" is a play too well known to need extended mention having been one of the most popular plays of its period and one that enjoyed extended engagements both in America and England. "The Christian" is a play well suited to display the individual ability of the Thompson-Flynn players and as presented by this company next week, will be given handsome and elaborate stage settings, settings that will equal those of the original production and be up to the high standard of excellence already established by the management. "The Christian" will be presented every evening next week except Friday, and with daily matinee beginning Tuesday. At the Tuesday matinee, souvenir photographs of some member of the company will be presented to every lady holding a reserved seat ticket. Seats for all performances are now on sale at the box office.—Adv.

"THE LOTTERY MAN"

What promises to be one of the most notable comedy events of the season is the engagement of "The Lottery Man" which comes to the Opera House Friday, March 31. This was one of the genuine successes of the last New York season, where it remained at the Bijou theatre for a period of eight months. The Messrs. Shubert are now sending it to this city with the same cast headed by the popular star Cyril Scott. The comedy which is by Rida Johnson Young, takes its name from the fact that a newspaper reporter offers himself as a matrimonial prize in a human lottery and is won by an old maid named Lizzie. In this character Helen Lowell has scored an unmistakable triumph, sharing honors with the star. Others of prominence in the fine cast are Louise Galloway, Bertha Bartlett, Jennie Dickenson, Mary Leslie Mayo, Robert McKay, Harry Dornton and Wallace Sharpe.—Adv.

"MADAME X"

Robert Paton Gibbs, who plays the role of Noel, the self-sacrificing friend in Madame X, though for many years identified with eccentric and character types in dramas classic and modern, formerly played juvenile lovers. He was the Romeo in Julia Arthur's memorable production of Romeo and Juliet, and also toured extensively with the tragedian, Daniel Bandmann. His greatest hit was, perhaps in the role of Gecko, the violinist, in Trilby, which character he created.—Adv.

HATHAWAY THEATRE

"Shore Acres" James A. Herne's masterpiece and one of the plays of which one never tires, will be the attraction offered by the Donald Meek stock company with Severin DeDeyn next week, beginning with the matinee on Monday afternoon. The play needs little introduction itself. It was one of the great dramatic hits of a generation and the crowning work of its author who stood at the top of his profession. It has a particular charm for us New England folks for the scenes and incidents depict New England farm life and are laid in the vicinity of Bar Harbor, Me. Like all of Mr. Herne's plays, "Shore Acres" is a scrupulously clean and wholesome play, and yet not prudish or prosaic. The plot is within the bounds of probability and the characters are all well defined. That good old vein of droll New England humor runs through the action while at times the situations are intensely dramatic calling for the best work of the players. But a feature of "Shore Acres" and the predominant features of all the Herne plays, is the unswerving regard for detail and realism throughout. Nothing is left for the audience to imagine but is carried out just as it would be in real life. "Shore Acres" will afford the members of the company to increase their avoirdupois, for at each performance whether they like it or not they must partake of a real turkey supper with the fixins'. Mr. Herne demanded it in his original production and the Donald Meek company will let the originals have nothing on them and thus they will eat turkey twice a day for a week, the food costing the management just $8 a performance. Another distinctively Herne feature will be the introduction of a live three months old bab on the stage. This baby while personally playing only a thinking part is indispensable in the unravelling of the plot and no doll or property baby will go. The management has secured the necessary infant together with its parents, and the baby will appear before the footlights in each performance. Mr. Meek will be seen in the character of Daniel Berry while the role of Martin Berry will be played by Henry C. Arnold. The company has been augmented for this production and special scenic effects have been prepared.

In preparation "Strongheart."—Adv.

MERRIMACK SQUARE THEATRE

Lamont's Performing Australian Cockatoos, the biggest and best bird act in vaudeville today, is the leading number of next week's bill at the Merrimack Square theatre. Stageland has introduced many new and novel offerings to play-goers during the past season, but none is more unique or more entertaining than this one. Thirty birds of all sizes, but from the one branch of the parrot family, have been trained to do their respective part in this really wonderful entertainment, and those who have witnessed it in other cities put their stamp of approval on it. The bell trick, a bird striking a gong, telling the months in the year, the time of day, etc., are only a few of the many wonderful things accomplished by these wonderful Cockatoos. It's the act that delivers the goods.

Others who will contribute to the high standard of entertainment which has characterized the performances at this theatre in the past are, Dick Mansfield, known as "The Man From Australia," is a comedian who has won a name for himself in the east; Gould Sisters, character change artists in their clever impersonations of Harry Lauder, Anna Held and other stage celebrities; the Pete Lawrence Trio, whose act has been favorably accepted in many of the other cities of New England; and Miss Emma Churchill, a soloist. The daylight motion pictures are selected from the very best products of the biggest picture concerns in the country and the illustrated songs will be all new.

Gilbert Losee, whose singing at this theatre was featured a few weeks ago, will play a return engagement at Sunday's sacred concert, which will be given at 3 p. m. and at 7 and 9 o'clock p. m. Others who will appear are Annie Thatcher, "The Girl from the Emerald Isle"; James R. Waters, recently of "The Beauty Doctor company"; and Ernest Coupland, a colored comedian. The series of pictures will be in keeping with the excellence of the first part of the program.

Something always going on at the Merrimack Square week days from 1.30 p. m. to 10.30 p. m. General admission, 10 cents.—Adv.

ACADEMY OF MUSIC

The woman of mystery, Eva Allen, is drawing big houses in her wonderful exhibition of telepathy and mind reading. She answers any question that is put to her by anyone in the audience. Other acts on the bill are Finn and Ford, dancing comedians, and Mark Linder & Co., in a rural sketch, "The Advance Agent." A sacred concert will be given on Sunday. The vaudeville features commencing Monday, include Blondo Robinson and Besetta, whirlwind comedy singers and dancers. Alex Wilson, ventriloquist expert. Gus Campbell & Co., in a musical comedy offering, "New Year's Melodies."—Adv.

THEATRE VOYONS

Tonight will be the last of the showing of the exceptional bill at the Theatre Voyons which included "Teaching Dad to Like Her," a Biograph comedy; "A War Time Escape," a Civil war story, and "The Sheriff's Daughter," a western film full of excitement. Tomorrow there will be an exceptional Sunday program presented, including several subjects never before shown in Lowell. On Monday in addition to the exclusive program of the best motion pictures Jack Manchester, one of the best tenors ever heard in Lowell, will return for a short engagement.—Adv.

70 and How to Reach a Green Old Age

Keep the bowels regular and liver active by systematic use of Schenck's Mandrake Pills, and you will escape all serious illness. They cure stomach and liver disorders—dyspepsia, indigestion, sick headaches, malaria, heartburn, jaundice, flatulence. Used and proved 70 years. Wholly vegetable—absolutely harmless—plain or sugar coated 25c a box. Sold everywhere. Send for the free book and diagnose your own case.

Dr. J. H. SCHENCK & SON, Phila., Pa.

SOCIAL TEN CIGAR

is a leader and is so acknowledged by all smokers

R. H. HARKINS, Manufacturer

912 Gorham Street

LOWELL, MASS.

CABINET RESIGNS

Continued

THE CABINET

WAS COMPOSED OF MEN 65 YEARS AND OVER

MEXICO CITY, March 25.—Not one of the men who until yesterday formed President Diaz's cabinet is less than 65 years of age, and a number are much older. With the exception of Enrique C. Creel, minister of foreign affairs, all have been members of the president's official family for many years.

This fact alone has been one of the grievances of the revolutionists who have insisted that the chief executive should surround himself with representatives of the younger generation, men more closely in touch with the affairs of the people.

Following are those whose resignations were received:

Enrique C. Creel, minister of foreign affairs.

Ramon Corral, minister of the interior.

Jose Yves Limantour, minister of finance.

Olegario Molina, minister of fomento (promotion of colonization and industry).

Justo Sierra, minister of education.

Manuel Gonzales Cosio, minister of war and marine.

Leandro Fernandez, minister of public works and communications.

Justino Fernandez, minister of justice.

Without exception all these men have contributed valuable services to their country and to the president but the popular feeling against them has been growing steadily since long before the beginning of the revolution.

Ramon Corral is not so old that his age can be used as an argument against his usefulness; but ill health during the last few months has served the same purpose, especially when it is taken into consideration that the man has not been popular among a great proportion of the people from whose ranks the revolutionists are drawn.

Enrique C. Creel is not by any means in the decrepit class, but he, too, has fallen under the displeasure of the forces opposing the administration and his age serves as an excuse.

What has contributed more than age, however, to his unpopularity among the masses is the fact that he is a rich man, and has incurred the hostility of many in his own state, Chihuahua.

That Mr. Creel is a diplomat was demonstrated in the conduct of his office as ambassador to the United States. His record as a cabinet officer is regarded as good by the conservative element.

Jose Yves Limantour, who, it is reported, will be the only cabinet member to remain, is an old man, but he is regarded as one of the shrewdest and most able men in the republic. There is an element which would not be pleased at his retention.

Justo Sierra, minister of education, entered the cabinet many years ago and to him is due largely the credit for building up Mexico's schools. Towards him objection has already been made and praise of him far overbalances any condemnation of his work.

The three men against whom the masses have cried "old age" are Leandro Fernandez, Justino Fernandez and General Costo. In years gone by the men have accomplished much in their respective offices; but it is an open secret that for the last three or four years their duties have been materially lightened by the employment of subordinates.

The news that the cabinet had resigned spread rapidly throughout the city. In all quarters it elicited favorable comment.

PRESIDENT TAFT

INFORMED OF RESIGNATION OF CABINET

WASHINGTON, March 25.—When Secretary Norton was informed by the Associated Press of the resignation of the cabinet of President Diaz of Mexico, he hurried to the White House to tell President Taft. The president was attending a musicale when he heard the news.

Senor De LaBarra, the Mexican ambassador who also was informed, unofficially, said he expected telegrams from his government concerning the resignations.

The resignation of the Diaz cabinet was not unexpected in Washington. The state department had for some time been receiving private advices that a change was contemplated by President Diaz. The Mexican ambassador had admitted such a contingency, was expected this week, but had declined to comment on the situation as being an internal affair.

It is believed here, however, both by insurrecto and federal government sympathizers that the resignation of the cabinet in a body was a formal courtesy to these members who are to retire permanently and that when the new cabinet is decided upon, it will contain some of its former members.

It was explained here that the resignation of Senor Corral, vice president of the republic would probably be accepted for the post of the department of the interior and that his failing health probably would prevent his accepting a portfolio in the new cabinet. He will, however, remain vice president and the presiding officer of the senate.

Private advices here indicate that the resignation of Senor Corral from the post of secretary of the interior, that of Senor Molina from the ministership of fomento and that of Senor Creel from the office of minister of foreign relations will be accepted.

It had been thought here that Senor Limantour might be relieved of the post of minister of finance and be made minister of foreign affairs to succeed Senor Creel, but it was said last night that this probably is still an open question with President Diaz. It is not considered probable that Senor Creel will leave the cabinet, for it was said on good authority here that he would be offered the position of minister of fomento, relinquished by Senor Molina.

Opposition in Yucatan to Senor Molina and antipathy in Chihuahua to Senor Creel are reasons ascribed in Mexican circles here to the changes involving these men.

A person known to be in the confidence of President Diaz expressed the belief last night that the cabinet when reorganized would retain Senor Limantour, Senor Creel, Senor Leandro Fernandez and Senor Sierra, but that these men might not re-occupy the same position as before. He said Senor Sierra's administration of the department of public instruction and education had been regarded as above censure and that a change was not likely in his case.

IMPORTANT NOTICE

If you wish to have your name appear in the Next Edition of the TELEPHONE DIRECTORY you must give your order for service at once, as the forms are now closing.

Delay may mean disappointment.

Call our Local Manager and an Agent will be sent to talk over every detail of arrangement with you.

NEW ENGLAND TELEPHONE AND TELEGRAPH COMPANY

Carroll Bros.

PLUMBERS, STEAM FITTERS AND SHEET METAL WORKERS

36 Middle Street Telephone 1650

SWEDISH RESIDENTS

Quiet and Thrifty People are Becoming Prosperous

A Sun reporter recently took a stroll in that district of the city formerly known as Swede Village, in the vicinity of Gorham, Moore and Lawrence streets, and was surprised to see the number of Swedish descendants in that vicinity.

It is figured that over 2000 Swedes are settled in this city and they keep emigrating to this country every day, although it is claimed that a larger portion of the sons of Sweden are establishing headquarters in Worcester. Nevertheless Lowell has its share and ought to feel proud of having that class of people in its community, for the Swedes are industrious, clean and honest. They are mostly all skilled mechanics, while a number of them are engaged in various commercial lines.

There are at the present time four Swedish churches in this city, namely: The Swedish Lutheran church in Meadowcroft street, which is the oldest of the four, its pastor being Rev. Sven F. Hammarlof founded in 1882 its congregation numbering about 250. The Swedish Methodist church in Moore street, conducted by Rev. John J. Hamilton; this church has a mission in London street. The Swedish Baptist church in Olney street, Rev. Nelson Hedeen, pastor. The Swedish Congregational church in London street, Rev. John Elmen, pastor.

The Swedes have no parochial schools, but during vacation time, in summer, the children attend school in the vestry of the church, where the bible is taught them.

The Old Swedish settlement in this city dates back 43 years, when a few of them arrived here, among them being Ex-Councilman Carl G. A. F. W. E. Pihl, foreman at the United States Cartridge Co. They kept coming every day and now they pass the 2000 mark. Most of them have been naturalized and become citizens of the United States. They do not mingle much in politics, although they control the vote in Ward 9. Mr. Carl G. A. F. W. E. Pihl, was elected to the common council in 1896 on the republican ticket, but he claims one year was sufficient for him and he has absolutely refused to become a candidate again, although his friends have urged him to.

A number of Swedes are iron workers and are employed in the machine shops and foundries. The following is a list of the Swedish business men of this city: Swanson & Dellgren, granite polishers, Maple street; Pihl & Widen, grocers, Lundberg street; Victor Pihl, furniture dealer, Gorham street; John C. Pihl, butcher, Cosgrove street; Peterson Drug Co., Chapel hill; Dr. J. B. Albert Johnson, Moore street; Carl G. Laurin, stonecutter, Lundberg street; Ernest Lundgren, Goodyear Shoe Repairing Co., Central street; Martin R. Pihl, butcher, Warwick street; Olle Barnson, grocer; Lundberg Laundry, Fort street.

Mr. Carl G. A. F. W. E. Pihl, who is a prominent figure in the Swedish colony, was born in Sweden some 60 years ago. He arrived in this city on Sept. 1, 1868, and immediately upon his arrival sought work in the Lowell Machine shop, where he worked for three years, later going to the Bigelow Carpet company where he remained for seven years. He afterwards accepted a position of overseer for the American Bolt company in Lawrence street and finally went to work for the United States Cartridge company, where he has been foreman of the machine shop for the past 20 years. He is an expert mechanic and held in high esteem by

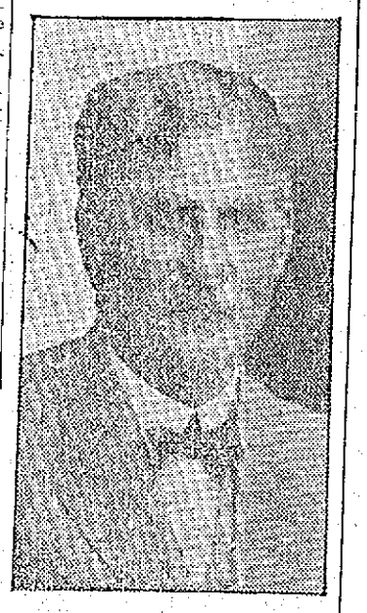

CARL G. A. F. W. E. PIHL.

both his employes and employers, and Congressman Butler Ames showed his appreciation of the man when five years ago he presented him with a beautiful automobile.

Mr. Pihl is president of the Swedish Methodist church, and superintendent of the Sunday school, which position he has held for the past 19 years. His children are all fond of music and all able musicians, forming an orchestra by themselves. As a matter of fact all the Swedes have a tendency for music and a number of them are engaged in teaching the art.

Mr. Pihl holds a record with his name, as it is the longest name on the city check list. His name in full is Carl Gustaf Adolf Frederik Wilhelm Emil Pihl.

WILL GIVE $5000

Frederick Fanning Ayer to Make Another Gift

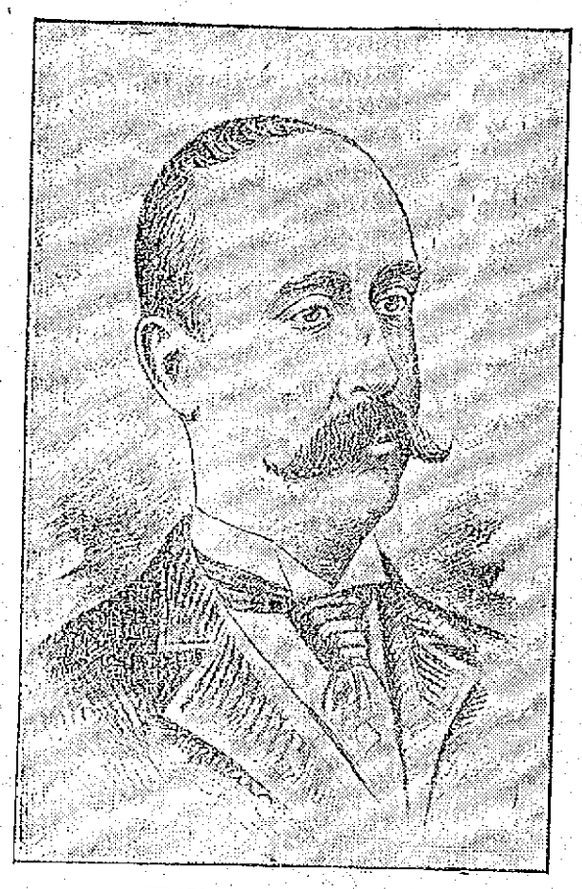

FREDERICK FANNING AYER.

Will Contribute to the Maintenance of Tuberculosis Camp at Lowell General Hospital—The Quarterly Meeting of Hospital Trustees Held Yesterday

Frederick Fanning Ayer has announced his intention of contributing $5000 to run the tuberculosis camp at the Lowell General hospital during the coming summer and the welcome intelligence was conveyed to the hospital trustees at the third quarterly meeting held yesterday afternoon at the Union National bank by Dr. Charles H. Stowell.

Mr. Ayer has taken a deep interest in the tuberculosis camp since its start and has contributed magnificently towards its support.

Present at the meeting were the members of the hospital staff. An interesting report of the committee in charge of the tuberculosis camp of last summer was read and accepted.

The committee on grounds and improvements reported that eight or ten men have been at work on the grounds destroying the gypsy and brown-tail moths, trimming trees and cutting out deformed limbs and trees, and putting the 56 acres surrounding the hospital in excellent condition. This committee also reported that the new doctors' shelter, which is a very artistic building, and the addition to the nurses' home, are completed, while extensive repairs on the addition to the Fellows building have been made.

Report of Tuberculosis Committee

To the Medical and Surgical Staff of the Lowell General Hospital: The medical committee on the tuberculosis camp of the Lowell General hospital for 1910 reports as follows: The camp for pulmonary tuberculosis, consisting of four well built shacks, beautifully situated on a knoll in the midst of a pine grove, with a total capacity of 28 beds, is for the open-air treatment of tuberculosis, from late spring until early autumn.

It opened the past year May 15th and closed October 7th, a total period of 146 days. Forty-four patients were admitted at various times, the length of whose stay varied from 4 days to 46 days. The total number of days' treatment being 3753, or an average period of 85 plus days per patient.

The number of incipient cases admitted was	22
The number of moderate advanced cases was	13
The number of advanced cases was	9

A careful physical examination of each patient was made at entrance by Doctors J. H. Lambert and B. H. Pillsbury, records and diagramatic charts of the lung lesions prepared and kept up for each individual. The diagnosis was confirmed as far as possible by bacteriological and microscopic tests, and by a safe modification of Koch's tuberculin test, Moro's, in which an extract from the dead bacilli in a prepared ointment is applied to a tiny area on the skin, causing in the tuberculous a fleeting redness of that particular part. This was selected as being delicate and safe and free from many of the possible objections on the part of the patient to the scarification or subcutaneous methods.

Bacilli of tuberculosis were found in the sputum in 27 cases, the bacteriological test was negative in 13; of these 17 negative cases the Moro tuberculin reaction was positive in 15, while two were negative to both tests; one of these has since been accepted at Rutland and the other has developed advanced tuberculosis.

There was improvement in the lungs as to the physical signs, cough and expectoration in 26 cases; there was general improvement in 36 cases, one patient gaining 32 pounds, staying 112 days, the next highest gaining 27 pounds, two ounces, after staying 142 days; that a mere gain in weight does not always imply a coincident improvement in the lungs was shown by this latter case, the lung signs not improving, though his fever disappeared. Taking all cases, improved and unimproved, they made an average gain of a fraction less than 7 pounds (6.83) in weight for an average stay of 85 days, —an excellent showing, considering that the number included 22 moderate advanced and advanced cases, one patient dying in advanced tuberculosis from tubercular peritonitis, and one patient removed to the hospital proper and afterward dying at home from an intercurrent nontubercular affection. It is interesting to notice that in the 20 cases remaining 100 days or over a greater gain was made in weight than the above total average for all patients; 18 of these were moderate advanced and incipient cases mixed; their average stay was 123 days, during which they made an average gain of 8 pounds, 13 ounces each. The two excluded from that 20 were far advanced cases, one making no gain though he improved as to the physical pulmonic signs, while the other advanced case gained 4 pounds, 7 ounces, having been in the camp the previous year.

Routine internal medication for the tuberculosis was not employed, but many intercurrent affections were treated symtomatically, to which end many prescriptions were written. As no tuberculin was supplied, that method of treatment was not available. The trouble came chiefly from ennui, and from indigestion from overeating, the sedentary manner of life and lack of exercise. Practically all the patients had some indigestion at times. The need of graduated amounts of exercise for patients free from fever was foreseen at the opening of the camp by your committee and in an attempt to provide therefor, land was ploughed and prepared for light gardening purposes, in the hope that the patients advised to take carefully prescribed amounts of exercise would profit thereby. The garden plot provided proved, however, much too small and required very little work to keep it in order after once planting; the patients fit to exercise being totally untrained and without interest in or knowledge of such work, naturally failed to follow it up or quietly ignored it. Neither the physicians nor nurses could properly supervise and assist them in this work without detriment to other duties. Two or three men did practically what little was done. A flower garden was provided by the hospital management for the women under a mistaken idea that flowers would prove more attractive to the female mind. They mostly shunned it. In addition there was delay in procuring seeds and tools.

During the camp session three patients secured admission to the state sanatoria and left, preferring to make sure of a place in an all the year around institution. We have ascertained that as a result of the educational process at the camp as to the value of open air treatment, practically about all the remaining patients have gone to the various state institutions since the camp was closed.

While your committee feels that great good, therefore, has been accomplished, not only in improving and arresting the disease in many patients, who without a receiving institution would have to work, in removing a source of infection from endangering others, and in instructing those afflicted how to care for themselves in order to enjoy the benefits of a rational therapy, nevertheless, our daily observation and care of these 44 cases for five months, and of the numerous others seen in the lapse of time in private work, make us feel that we can safely make certain recommendations whereby the already excellent work done by the camp can be somewhat improved and its scope broadened.

Light Work a Necessity

We are firmly of the opinion that not only rest but at times exercise, in reasonable and scientifically prescribed amounts, is necessary for the well being of fever-free consumptives in a camp such as ours. All authorities agree that the methodical regulation of rest and exercise is the third most important factor in the cure. Rest, too, is absolute, and prolonged, brings with it a slowing down of all the vital phenomena, muscular atrophy, a surcharge of fatty tissue and diminished resistance to morbid processes. Rest is the best and surest, it is is necessary for all pyretics (those with fever.) The rest cure lowers and regulates the temperature, lessens the irregularity of the heart and difficulty in breathing, arrests the hemorrhages.

We might mention briefly what some others are doing in this line. Martinet in a recent paper in La Presse Medicale thinks it should be neither all rest nor all work, but a "progressive application of exercise methodically graduated to the diverse phases of a progressive malady." He divides his scheme of exercise into five different and progressive degrees, working up as the patient proves resistant to each degree, from rest to outdoor work.

Patterson's or the so-called English system used so successfully at Frimley's Sanatorium is most strenuous. It is only for resistant and apyretic cases. They call it the work cure. It is divided into 5 degrees, each of a duration of three weeks. The patient commences by carrying a light weighted basket a distance of 50 yards at an incline of 4 yards and gradually passes through the various grades until he does a measured amount of work outdoors with pick and shovel.

Dr. Bartlett, of the sanatorium at Rutland, thinks work a valuable therapeutic measure, not only because patients receive benefit "from some self-tubercularnization," but "because they try themselves out while they are under supervision and when they return to work for themselves, they are not so ready to break down, as they have already worked up to about their limit while in the institution."

The means of exercise, of real work, ought to be at hand. For a preliminary trial and light work—croquet, bowls, skittles, ninepins, shuffle board, should be available; also a prepared or staked course or walk around the foot of the hill on which the hospital stands, of known and measured lengths.

The simplest method for resistant cases is kitchen gardening. It must be under supervision of one knowing the subject and capable of teaching and interesting others in it.

We also feel that the value of our work would be greatly improved if we could have our patients longer. Eighty-five days give them an excellent start and shows them the right road, but the time is manifestly too short to effect a lasting cure. The camp, of course, is open 146 days, but it takes considerable time to select proper cases: some selected are sure to be dissatisfied or refractory, so that just about one half the 146 days elapses before others fill their places and the clientele is on a stable basis and really settled. Just as things are running smoothly it comes time to close. We feel that even at the fullest the time is not enough and advise that provision should be made for keeping patients through the cold weather. Results show that the northern or fair races are apt to gain more in cold weather than in the depressing heat of summer; they eat better and digest more and the cold air is more stimulating to the reparative process in the lungs; the condition of patients wintering at the Adirondacks and in northern Vermont and New Hampshire confirms this idea.

Furthermore, the average stay being so short we cannot send out into the community completely cured cases, which makes a short-time camp lack that tradition and prestige so necessary to a successful, confidential and authoritative control of our patients.

The necessary changes to make the camp into an all the year around one would be few. Some changes in the plumbing would be necessary. A deeper trench for the waste pipe; some trenching might be done by the inmates. The same buildings could be used, sheathed or clapboarded.

If the trustees do not feel able to have an all-the-year-round camp, an immense amount of good could be don by a night camp from October to Ma The patients could be held together moreover, there are many who can c must work during the day, who woul be greatly benefited by a place to slee in during the winter nights unde proper conditions.

The boys should be separated fror the men, having, if possible, a separat shack.

Children Afflicted

There are also at the present tim many children in the public school predisposed to tuberculosis from hom exposure and poor physical conditior or suffering already from tuberculosi of the lungs, eyes or ears; in som large cities there are open-air school provided by charitable organization for the day care of these children, th city providing the equipment an teacher; a luncheon is furnished by th organization. As this work does no fall within the proper duties of th school board, though it is recognize that such a need exists, it is likely tha the authorities would gladly co-operat if a place could be provided for these tubercular or predisposed children fo out-door treatment during the day The great need of an out-door schoo has been publicly confirmed by th school board and district nursing association, and the need of a proper plac for tubercular patients is urged in th last public report of the supervisor o district nurses.

George A. Leahey, Secretary.
(For the Tuberculosis Committee.)

WALL PAPERS

Spring Styles Now Ready

All from the leading manufacturers—foreign and domestic. Hundreds of designs from 2½c up. 30,000 ROLLS NOW IN STOCK and new lots arriving daily. Come and look them over.

W. E. Westall, 208 Central Street

MONUMENTS AND MEMORIALS of all descriptions in granite, marble and bronze. Our manufacturing plant has the most modern power equipment and every labor saving device.

GUMB BROS.
Cor. Gorham and Anderson Sts.
Near Edson Cemetery
Telephone 1617.

If you want help at home or in your business, try The Sun "Want" column

REAL ESTATE

Transactions Recorded During the Week

The following real estate sales for Lowell and suburban towns were recorded at the registry of deeds office during the past week:

LOWELL

Jacob Kaplan's est. to Robert E. Crowley, Jr., land and buildings on Princeton st. $3250.

Letitia Douglas' est. to Robert E. Crowley, Jr., land and buildings on Bertram st. $3200.

Alice C. Parker, et al. to William E. Potter, land and buildings on Shaw and School sts. and Wood's court, $1.

Mary Brown to Mary Ada Brown, land and buildings on Lane st., $1.

Della F. Burtt to John E. Barr, land on Beacon and Reservoir sts., $1.

Emma E. Harris to J. Alfred Pinard, land on Harris ave., $1.

James Francis' tr. to Hapgood Wright's tr., land and buildings on Rockdale ave., $1.

Hapgood Wright's tr. to Rebecca Little, land and buildings on Rockdale ave., $1750.

BILLERICA

Frank W. Coughlin to Magdalene Follis, land at corner Pinehurst ave. and Bancroft st., $1.

Aaron Adelman to John Callahan, land on Pine st., $1.

Aaron Adelman to Jeremiah McCarthy, land on Bedford st., $1.

Aaron Adelman to Edward J. Murphy, land on Broad st., $1.

George H. Shields, tr. to Lucy Imogene Davis, land at Nuttings Lake park, $1.

Antoinette W. Davis to George H. Hill, land and buildings, $1.

Henry Baldwin to Michael D. Bingham, land, $1.

Catherine G. Parker et als., to Michael D. Bingham, land, $1.

Leo J. Sheehan's gdn. to Alva H. Nichols, land and buildings. $850.

CARLISLE

James E. Taylor to Syrvian Andersen, land. $175.

Annie M. Kerrigan et al., to Florimon M. Howe, land and buildings on road from Westford to Concord, $1.

CHELMSFORD

Thomas F. McDonough to George Tatro, land, $1.

TEWKSBURY

William H. Adsit tr. to Siranoosh Tookhman, land at Oakland park, $1.

William H. Adsit tr. to Aznive Tookhman, land at Oakland park, $1.

William H. Adsit tr. to Eliz. Tookhman, land at Oakland park, $1.

Antonio Gloisa's est. by sheriff to Melvin G. Rogers, land at Oakland park, $1.

Grace V. Nickerson to Lottie B. Hezlitt, land on Lake st., $1.

Charlotte M. Buckland to Carl Thomsen, land at Oakland park, $1.

TYNGSBORO

Bessie E. Gates to Mary Parrish, land and buildings on Lowell road, $1.

Joseph T. Demers to Adelard Langlois, land and buildings on road to Wood's corner, $1.

WESTFORD

George E. Gould to Carl G. Wright et al., land, $1.

WILMINGTON

Charles E. Lewis to Benjamin P. Lewis, land on Newburn ave., $1.

Frank W. Coughlin to Isilor Yanusz, land on Burlington ave., $1.

Hovork Schagian to Krikor Sahagian, land at Oakland park, $1.

WE CARRY A COMPLETE LINE OF

Household Furnishings

AT LOWEST PRICES, AND ARE SOLE AGENTS IN LOWELL FOR THE CELEBRATED

Crescent Range

PETER DAVEY, 134 Market Street,

Telephone Connection 79-2

Furniture Dealer Undertaker
Funeral Director

Lowell, Saturday, March 25, 1911.

A. G. POLLARD CO.

THE STORE FOR THRIFTY PEOPLE

Boys' Clothing Dept., Basement

SPRING SUITS AND REEFERS

AT POPULAR PRICES

Double Breasted Suits

Russian Suits

Sailor Suits and Reefers

SPRING 1911

Our line of Boys' Clothing for Spring Season, 1911, is now ready. We are showing a larger variety of styles, made of all the newest material of season. All our Boys' Clothing is nicely made, with good, sensible trimmings, cut full and every garment guaranteed to give best satisfaction. Our prices are always 25 per cent. lower than sold in clothing stores.

Double Breasted Suits—Boys' Double Breasted Suits, made of blue cheviots, light and dark mixture, for boys 7 to 17 years.... $1.98 Suit

Two-Piece Suits—Boys' Two-Piece Suits, double breasted, in new shades of brown, gray and dark mixture ..... $2.49 Suit

Double Breasted Suits—Boys' Suits, made of the newest cloth and latest colors of the season, light and dark worsted, gray and brown, in new striped effect, also blue serges, at $2.98, $3.98 and $4.98 a Suit

Sailor Suits—Sailor Suits for Boys of 6 to 10 years, made of good wool material and serges, $2.98, $3.98 and $4.98 Suit

Spring Reefers, made of all wool red cloth and light and dark mixtures..... $1.98

Russian Suits—Suits for 2 1-2 to 8 years, made of good material and well trimmed, at $1.98 Suit

Russian Suits—Boys' Russian Suits of fine worsted, light and dark mixture, with sailor and military collars, for boys 2 1-2 to 8 years, at $2.49 Suit

Russian Suits—Large variety of Russian Suits with military and sailor collars, in the newest shades of cloth, light gray, tan, light and dark mixture and serges and fine worsted, at $2.98, $3.98 and $4.98 Suit

Spring Reefers—We have a large variety of Spring Reefers, made in the newest cloth, such as shepherd plaids, blue unfinished worsted, serges and coverts, made in the newest shades of gray and brown cloth, with and without velvet collars, $2.49, $2.98 and $3.49

PALMER STREET, BASEMENT

THE ALPINES LEAD

Y. M. C. I. Five Putting Up Game Fight

The Alpines and Y. M. C. I. are still battling for supremacy in the Catholic league series. While the former team has the pole and is picked as the winner the Y. M. C. I. is traveling some and it is a toss up which team will carry away the prize. Bryan Coleman of the Y. M. C. I. heads the individual list, having an average of over 100.

The standing of the teams is as follows:

	Won	Lost	P. C.
Alpines	37	14	72.5
Y. M. C. I.	36	15	70.5
C. M. A. C.	27	21	56.2
St. Peters	20	34	37.0
K. of C.	18	33	35.2
Y. M. C. U.	15	36	29.4

INDIVIDUAL AVERAGES

	Strings	Ave.
Coleman, Y. M. C. I.	51	101.12
Conn, K. of C.	42	99.39
Wynne, Alpines	51	98.36
Doain, Y. M. C. I.	39	97.20
Dwyer, Alpines	45	97.1
J. E. Donohoe, St. Peters	39	96.15
LeBrun, C. M. A. C.	48	96.1
Keegan, St. Peters	3	96.1
Casey, Y. M. C. I.	6	96.
Henry, St. Peters	3	96.
Curry, Y. M. C. I.	42	95.39
Beauregard, C. M. A. C.	30	95.25
Gendron, C. M. A. C.	24	95.23
Singleton, Y. M. C. U.	21	95.13
Devlin, Alpines	24	95.12
A. Doyle, Y. M. C. U.	18	95.4
Mailloux, C. M. A. C.	24	95.1
H. Farrell, Alpines	51	94.42
King, Y. M. C. I.	45	94.29
O'Brien, Alpines	27	94.25
E. P. Donohoe, St. Peters	51	94.22
A. Dyer, C. M. A. C.	30	94.11
J. F. Donohoe, K. of C.	51	94.6
Walsh, Y. M. C. U.	48	93.27
Clark, Y. M. C. I.	33	92.24
Whalen, Y. M. C. I.	9	92.
Gilligan, Y. M. C. I.	6	91.2
Marren, St. Peters	48	90.42
Boucher, C. M. A. C.	39	90.36
Lang, K. of C.	36	90.17
Highland, St. Peters	42	90.2

LAST NIGHT'S GAMES

The Alpines climbed all over the Knights of Columbus team in the game in the Catholic league series held last night on the Crescent alleys. The Knights looked like pawns when the Alpines got through with them for the latter team won every available point.

In the game between the Willows and Lowell Electric Light Corp. quintet the former team won two of the three points.

The Jewelers and Producers of the Moody Bridge league also had at it and the Jewelers had everything their own way in the first two strings but in the third they lost.

The Hustlers defeated Les Miserables on Les Miserables alleys last night by the narrow margin of four pins but managed to win two of the three points. The Hustlers were all to the merry in the second string when a total of 506 was put up but in the third string they fell by the wayside and Les Miserables carried off the point.

In the Lamson C. S. S. league the Preferreds captured every point from the Conveyors. The scores were very small. The scores:

CATHOLIC LEAGUE

Alpines

	1	2	3	T'l
H. Farrell	103	101	91	295
O'Brien	88	96	107	291
Devlin	99	99	98	296
Dwyer	90	94	102	286
Wynne	95	100	96	291
Totals	475	490	494	1459

K. of C.

	1	2	3	T'l
Conn	87	103	107	297
Lang	90	88	83	270
Schwartz	79	99	95	273
Savage	85	84	77	246
J. F. Donohoe	82	99	126	307
Totals	433	473	488	1393

MINOR LEAGUE

Willows

	1	2	3	T'l
Birtwistle	80	99	87	266
Daly	84	112	79	275
Thompson	78	88	92	258
Brown	113	97	90	300
Buckley	87	94	83	264
Totals	442	490	431	1363

L. E. L.

	1	2	3	T'l
Stickney	100	93	91	284
McKinley	83	90	82	255
Sargent	84	96	91	271
Maguire	94	90	91	275
Sub	78	88	79	245
Totals	439	457	434	1330

MOODY BRIDGE LEAGUE

Jewelers

	1	2	3	T'l
Fillon	87	77	81	245
Brunelle	76	75	96	247
Hebert	86	93	83	262
Cognac	85	98	78	261
Boucher	108	97	94	299
Totals	442	430	432	1304

Producers

	1	2	3	T'l
A. Landry	77	80	82	239
Coulombe	97	82	78	257
Leboudais	80	76	94	250
Demers	87	93	99	279
Mailloux	94	84	86	264
Totals	435	415	439	1289

Elms

	1	2	3	T'l
Fadden	88	73	84	245
Provencher	77	90	83	250
D. Jodoin	91	85	60	236
Joyal	91	79	85	255
B. Hamel	79	86	75	240
Totals	426	413	387	1226

Maples

	1	2	3	T'l
St. George	66	74	66	206
Bourgeois	78	82	90	250
Jacques	84	76	67	226
Dozois	84	85	75	244
Dupont	83	87	77	247
Totals	395	403	375	1173

LES MISERABLES LEAGUE

Hustlers

	1	2	3	T'l
Killpartrick	123	99	82	303
Cullen	77	84	90	251
W. King	101	91	88	283
McDougall	90	116	94	310
Coleman	98	106	87	291
Totals	491	506	441	1438

Les Miserables

	1	2	3	T'l
Burns	84	87	104	275
Campbell	89	93	109	291
Cole	98	97	105	300
Harriman	96	104	85	285
Hall	99	92	92	283
Totals	466	473	495	1434

LAMSON LEAGUE

Preferreds

	1	2	3	T'l
Coulter	79	75	100	254
Dresser	86	71	80	240
Tanner	88	78	84	250
Grant	95	90	80	265
Luther	87	81	93	261
Totals	435	393	437	1270

Conveyors

	1	2	3	T'l
O'Brien	64	80	77	221
Denault	77	74	76	227
Holmes	84	80	80	244
Stewart	91	84	87	262
Jackson	86	75	82	243
Totals	402	393	402	1197

LOWELL WON

Teams made up of bowlers of Lowell and Lawrence met at Nashua last night in the third and deciding game in the series. The match was for a purse of $50, and the Spindle City quintet brought home the bacon. Inasmuch as each team had won one game it was decided to have the battle fought out on neutral alleys, therefore Nashua was chosen. The scores:

Lowell

	1	2	3	T'l
Teague	99	106	89	294
Martin	87	87	94	268
Singleton	84	94	92	270
Kilmartin	119	92	89	300
Mason	106	97	101	304
Totals	496	376	460	1436

Lawrence

	1	2	3	T'l
Robinson	90	86	97	273
Ford	80	92	111	283
Medici	93	91	81	265
Keegan	96	86	105	287
Harrison	121	107	85	313
Totals	480	462	379	1431

BARN DESTROYED

Building at Mud Pond Burned

A barn belonging to Walter F. Leighton and located at Mud pond, in East Dracut, was destroyed by fire early this morning. The cause of the fire is unknown, but it is thought that there were tramps in the building and either as a result of smoking or the careless use of matches, the blaze was started. The building and contents were consumed before any assistance could arrive. It is understood that there was a quantity of hay in the place at the time.

Fred C. Church carried the insurance on the barn and contents.

You Read These Advertisements OTHERS WILL READ YOURS

SPECIAL NOTICES

LAWLESS NOONEN'S HAIR STAIN, black and brown, 25c. Dows', Lowell Pharmacy, Noonan's. Noonen's Roman Secret, the blush of youth, 20c. Dows'.

LACE CURTAINS LAUNDERED at 40 cents a pair. Mrs. M. Grimser, 43 Hasting st.

CASH PAID for second hand furniture of all kinds; large or small lots. Send postal or call T. F. Muldoon, 505 Central st.

FOUR WEEKS' OLD FEMALE CHILD will be given in adoption to a responsible family. Catholics preferred. Address C. F. P., Sun Office.

MILLINERY—Hats trimmed and made over at a reasonable price. First class work guaranteed. Mrs. T. B. Murphy, 47 Agawam st.

DOG COLLARS sold and stamped. Badges made to order; razors honed and concaved. Harry Gonzales, The Cutler, 128 Gorham st. Tel. 952-2.

MRS. BATTLES, nurse; special training for confinement cases; terms reasonable. Write and will call. 2 Jewett ave. Tel. 2029-2.

WILLOW PLUMES—Don't throw your old ostrich feathers away; have them made into willow plumes for Easter, at 38 Shedd st., Centralville. A. R. Spellman.

SOMETHING ABOUT GRAINING—Have your floor borders grained, no matter how wide the boards are, will grain them into narrow strips at a small cost, representing quartered oak or maple. G. A. Lovejoy, practical grainer, with over 30 years' experience. Phone 481-1. Residence 125 Andrews st., shop 14 Livingston st.

TAKE A COURSE of scalp treatment at A. F. Webber's, 81 Merrimack st., rooms 1 and 2.

AUTO EXPRESS—Parcel baggage and freight delivered. Quick service. Middlesex Auto Co., 320 Middlesex st., phone 513-2.

MRS. BATTLES, nurse; special training for confinement cases; terms reasonable. Write and will call. Tel. 2029-2.

LOWELL BROOM AND BRUSH WORKS—Manufacturers of brooms and brushes of all kinds. 986 Gorham st.

HORSE CLIPPING by power while you wait, $2.00. 100 Willie st.

LIMBURG CO., chimney experts. Chimneys swept and repaired. Residence 1128 Bridge st. Tel. 945.

THE SUN IN BOSTON—The Sun is on sale every day at both news stands of the Union station in Boston. Don't forget this when taking your train for Lowell.

SPRING RESORTS

HOTEL CHELSEA

ATLANTIC CITY, N. J.

Occupying an entire block directly on the Ocean Front, with no obstructions to the view. In the fashionable resident section. Offers the highest standard of hotel excellence in appointments, cuisine and service. 500 luxuriously furnished bedchambers and suites having private baths (fresh and sea water) attached. Large solarium and music hall overlooking the ocean and boardwalk. High-class orchestra. Billiards, cafe, pool, etc. French chefs. Golf privileges. Auto meets trains. Booklet and terms upon request. Open all year.

J. B. THOMPSON & CO.

HOTEL ARLINGTON

Michigan Avenue and Beach, Atlantic City, N. J.

High-class family hotel, every modern appointment. Home comforts. Absolute cleanliness and good table guaranteed. Unusually light, cheerful rooms due to open surroundings. Private baths. Rooms with running water. Special early season rates, $10.00, $12.00, $14.00 up weekly; $2.00 up daily.

R. J. OSBORNE & SON

HOTEL ABSECON

Virginia Ave., near Steel Pier Atlantic Cit., N. J.

Fireproof. Large sun parlor. Rooms with private bath. Rooms with running water. Elevator to street level. Modern in every particular. Special spring rates. Booklet. O. D. Painter.

HOTEL OSTEND

Whole Block Boardwalk Front ATLANTIC CITY, N. J.

Capacity 600. Select location. Special inviting moderate rates. Hot and Cold Sea Water Baths. Booklet and Calendar. D. P. RAHTER.

ATLANTIC CITY OFFICIAL GUIDE

96 pages, 215 illustrations. All attractions and the leading hotels described, with rates, city maps, etc. Send 2c. stamp for mailing free copy. A. C. FREE INFORMATION BUREAU, Box 805, Atlantic City, N. J.

PONCE DE LEON

Virginia ave., second house from beach and steel pier. Elevator to street level. Home comforts. Home cooking a specialty. $10 up weekly. Booklet. V. A. Austin.

The Gage Dining Rooms

48 KIRK STREET

Formerly conducted by Miss Bent, have reopened under new management.

LEGAL NOTICES

MORTGAGEE'S SALE OF REAL ESTATE

By virtue of a power of sale contained in a certain mortgage deed given by Ralph London, Frank B. London and Ernest E. London, all of Lowell, in the County of Middlesex and Commonwealth of Massachusetts, to the Middlesex Safe Deposit and Trust company, a corporation established under the laws of said Commonwealth and located at said Lowell, dated March 21, 1908, and noted on Certificate of title No. 73, in Registration Book 1, Page 73, as Document No. 78 in the North Registry District of said County, will be sold at public auction for breach of the conditions of said mortgage deed on the premises hereinafter described on Wednesday, the fifth day of April, A. D. 1911, at three o'clock in the afternoon, all and singular the premises conveyed by said mortgage deed and therein described as follows:

A certain parcel of land situate in said Lowell, bounded and discribed as follows:

Northwesterly by Pine street seventy and 10-100 (70.10) feet; easterly by land now or formerly of Elias H. Colburn two hundred twelve and 52-100 (212.52) feet; southerly by land now or formerly of Blanche G. Bicknell and land now or formerly of Mary J. Martin sixty-five (65) feet; and westerly by land now or formerly of Mary A. Zimmer one hundred seventy-seven and 9-10 (177.9) feet. Estimated to contain 12,569.56 square feet of land.

All of said boundaries are determined by the Land Court of said Commonwealth to be located as shown on a plan drawn by O. M. Snell, C. E., dated Jan. 1908, as approved by said Court, filed in the Land Registration Office, a copy of a portion of which is filed with the original certificate of title issued on a decree of said Court on March 4, 1908, numbered on the files of said Court, and recorded in said North Registry District Book 1, Page 66.

The above described premises will be sold and conveyed subject to any and all unpaid taxes, municipal or other assessments and tax sales which may be due or to become due thereon. The purchaser will be required to pay $500 in cash at the time and place of sale, and the balance in ten days from the day of sale at 12 o'clock noon, at said Bank.

Middlesex Safe Deposit and Trust Company, by CHARLES L. KNAPP, Treasurer.

COMMONWEALTH OF MASSACHUSETTS. Middlesex, ss. Probate Court.

To the heirs-at-law, next of kin and all other persons interested in the estate of Ellen Connors, late of Lowell, in said County, deceased.

Whereas, a certain instrument purporting to be the last will and testament of said deceased has been presented to said Court, for Probate, by John J. Connors, who prays that letters testamentary may be issued to him, the executor therein named, without giving a surety on his official bond.

You are hereby cited to appear at a Probate Court, to be held at Cambridge, in said County of Middlesex, on the fourth day of April, A. D. 1911, at nine o'clock in the forenoon, to show cause, if any you have, why the same should not be granted.

And said petitioner is hereby directed to give public notice thereof, by publishing this citation once in each week, for three successive weeks, in The Lowell Sun, a newspaper published in Lowell, the last publication to be one day, at least, before said Court, and by mailing post-paid, or delivering a copy of this citation to all known persons interested in the estate, seven days at least before said Court.

Witness, Charles J. McIntire, Esquire, First Judge of said Court, this seventeenth day of March, in the year one thousand nine hundred and eleven.

W. E. ROGERS, Register.

James E. O'Donnell, Attorney.

To the Honorable the Justices of the Superior Court within and for the County of Middlesex:

Respectfully libels and represents Fannie Shirley, of Somerville, in said County, that she was lawfully married to Edwin M. Shirley, now of parts unknown, whose last known place of residence was Boston, in the County of Suffolk, a Chicago, in the State of Illinois, on the sixteenth day of June, A. D. 1902, and thereafterwards your libellant and the said Edwin M. Shirley lived together as husband and wife in this Commonwealth, to wit, at said Boston; that your libellant has always been faithful to her marriage vows and obligations, but the said Edwin M. Shirley, being wholly regardless of the same, at said Boston on or about the first day of December, A. D. 1903, and subsequently thereto, did subject your libellant to cruel and abusive treatment; also, being of sufficient ability, grossly, wantonly and cruelly refuses and neglects to provide suitable maintenance for your libellant.

Wherefore your libellant prays that a divorce from the bonds of matrimony may be decreed between your libellant and the said Edwin M. Shirley. Also your libellant says that there has been born to them of this marriage, Ethel M. Shirley, to wit, February 28, 1903, and Mildred H. M. Shirley, to wit, July 26th, 1906, and your libellant prays said minor children may be committed to her care and custody, and for such other orders and decrees as to your Honors shall seem meet, and as justice may require.

Dated the twenty-third day of March, A. D. 1911.

FANNIE SHIRLEY.

COMMONWEALTH OF MASSACHUSETTS. Middlesex, ss. Superior Court, March 24, A. D. 1911.

Upon the libel aforesaid, it is ordered that the libellant notify the libellee to appear before our Justices of said Court, at Cambridge, in said County, on the first Monday of May next, by causing an attested copy of said libel and of the order thereon, to be published in The Lowell Sun, a newspaper published in Lowell, in the County of Middlesex, once a week, three weeks successively, the last publication to be fourteen days at least before the said last mentioned day, and that an attested copy of said libel and order thereon be sent by registered letter to the last known residence of the libellee, that he may then and there show cause, if any he have, why the prayer in said libel set forth should not be granted.

THEO. C. HURD, Clerk.

A true copy of the libel and of the order thereon.

Attest,

THEO. C. HURD, Clerk.

LOST AND FOUND

POCKETBOOK found a short time ago containing a small sum of money and a pair of rosary beads. Owner can have by proving property and paying for this adv. at 543 Fletcher st.

BLACK POCKETBOOK containing a sum of money, lost Wednesday afternoon between Merrimack sq. and Dutton st. Finder please return to 397 Worthen st. and receive reward.

POCKETBOOK found in Lincoln hall, Sunday evening, March 19. Owner can have same by calling at 82 Agawam st. and proving property.

TEACHERS

DANCING

Private or class lessons, afternoons or evenings. MRS. WELLS' Academy, 155 Merrimack street.

If you want help at home or in your business, try The Sun "Want" column

MISCELLANEOUS

SAFETY RAZOR BLADES of all kinds sharpened; Gillette's a specialty; 2½c each. Harry Gonzales, The Cutler, 128 Gorham st. Tel. 952-2.

DRINK GLORIA for health. Sold everywhere.

MOTHERS—Bent's destroyer kills lice on children, and all insects; cures dandruff and itching scalp; prevents falling hair; harmless. 25c only at Falls & Burkinshaw's, 418 Middlesex st.

MONEY TO LOAN

MONEY FOR SALARIED PEOPLE—Women keeping house and others, advanced them without security, easy payments, cheapest rates, don't worry or annoy friends about money. Keep your credit good by paying as you agree. I will furnish you money to do it. D. H. Tolman, Room 45, 45 Merrimack st.

PRIVATE PARTY will loan money on furniture, pianos, etc., at lowest rates. All dealings strictly confidential. Address P., Sun Office.

$5 THE $10

EQUITABLE LOAN

$15 CO. $25

Mill Operatives, Clerks, Mechanics and Housekeepers may borrow money. Loaned without security. No waits, no investigations or red tape. Business strictly confidential. Two private offices, most liberal terms of any company in Lowell. Payable in small weekly payments.

Offices 87 Hildreth Bldg., up one flight, at head of stairs. Tel. 1888.

OPEN EVERY EVENING

45 Merrimack St.

$10 Loans

AND UPWARD

—TO—

Housekeepers—Workingmen—and Salaried Employees

You will find the AMERICAN a surprisingly different institution from the ordinary loan company you hear or read about. Confidential dealings, quick service, courteous employes, bright, cheerful offices, considerate treatment, rates you can afford to pay, make us different. If you have never borrowed, or, if your experience with other companies has not been entirely satisfactory, please call on us.

Let us explain the AMERICAN system. It will please you.

Call, Write or 'Phone 2434.

American Loan Co.

45 MERRIMACK ST.

Room 10, Hildreth Bldg.

Third Floor. Open Evenings

WHY

Borrow money and pay high rates of interest when you can get any reasonable amount from a reliable company at

ONE PER CENT.

per month on Pianos, Furniture, etc.

LOANS

made on day of application. Quick service and confidential methods.

If not convenient to call, write or 'phone, and we will have our representative call on you.

Merrimack Loan Co.

Room 3, 81 Merrimack St. or 17 John Street

Hours: 8 a. m. to 6 p. m.; Monday and Saturday until 9 p. m.

Second-Hand Building Material

Lumber, doors, windows and stone. Buildings now being torn down and going fast. BURTON H. WIGGIN, 150 Market st.

HELP WANTED

SMART WOMAN wanted for all round work in small boarding house. Apply 162 Lincoln st.

WOMAN WANTED for general housework. Apply Mrs. C. W. Barton, South Lowell. Tel. 194-2.

SALESMEN wanted, local or traveling, to sell fireproof safes to business men. Experience unnecessary. Quick sales. Big commissions. Alpine Safe Co., Cincinnati.

BOYS AND GIRLS get an aeroplane. Great sport. More fun than flying a kite. Ask how to get one free. W. K. Annis, Dept. P., Arleans, Vt.

AGENTS—Sell 6 months' guaranteed hosiery; also guaranteed silks. Manufacturer to wearer. Large commissions. Not sold in stores. Free information. Lenox Works, 5 W. 31st st., N. Y.

BRANCH MANAGERS wanted for mail order business at your own home. Male or female. No canvassing. Mail the ten catalogues and make from $1 to $20. One young married couple made over $100 in two months. You can do the same. We furnish everything. Outfit, ten catalogues, full particulars, etc., for 10 cents in stamps to pay postage, etc. Address The Ybrad Co., 436 Cortlandt bldg., New York City.

LADY AGENTS wanted for something new, that will sell—try it and earn some money. Address F. H. M., Sun Office.

BIG OPPORTUNITY—The Holdaway "Buttnsewer" fits all sewing machines. Sews hooks, eyes and buttons on all materials twenty times quicker than old method. Entirely new—patented—so useful it sells like bread in a famine. We want representatives everywhere—men (and women) of right timber for district managers and solicitors. If you are qualified, write quick, giving experience and reference. Knapp & Dewar, 649 Old South Bldg., Boston, Mass.

BARBER WANTED. Apply 502 Worthen st.

STEADY, RELIABLE MAN with a second class engineer's license wanted; one who has had experience with electricity preferred. Call or address A. A. Flint, Box Factory, Tyngsboro, Mass.

FIRST CLASS BARBER wanted at Peter Paradis, Post Office Ave.

EXPERIENCED GROCERY CLERK wanted; speaking and understanding the French language. Apply Rostler Bros., 640 Middlesex st.

LOOM FIXERS wanted on woolens and worsteds; also perchers and dresser tenders. Charles P. Raymond, 294 Washington st., Boston.

DRESSER TENDER wanted. Apply Dewitt Manufacturing Co., 287 Thorndike st.

YOUNG MAN wanted to press clothes, one with some experience preferred. Apply at 608 Merrimack st.

EXPERIENCED VELVET AND PLUSH WEAVERS wanted; steady work, good wages. Apply P. O. Box 4, Shelton, Ct.

WOMAN WANTED to work in a restaurant, one speaking French preferred. Call at 373 Middlesex st.

GOVERNMENT positions explained free. Write Herrick's Institute, Fall River, Mass.

YOUNG LADY wanted at once to operate our electric "Kut Out" border machine. Apply to L. R. Wilson, Wall Paper Dept., Nelson's Dept. store.

GOVERNMENT EMPLOYES wanted. Send postal for Lowell examination schedule. Franklin Institute, Dept. 141-E., Rochester, N. Y.

MEN WANTED to learn the automobile business; road driving and repairing. Send stamp for particulars. New England Auto School, 509 Tremont st., Boston.

ABLE BODIED MEN wanted for the U. S. Marine Corps, between the ages of 19 and 35. Must be native born or have first papers. Monthly pay $15 to $69. Additional compensation possible. Food, clothing, quarters and medical attention free. After 30 years' service can retire with 75 per cent of pay and allowances. Service on board ship and ashore in all parts of the world. Apply at U. S. Marine Corps, Recruiting Office, Room 15, Runels Bldg., Lowell, Mass.

ANY BOY anxious to earn money can secure a position with me. To my best boys I am going to give SAVINGS BANKS and cash prizes. The work is easy and does not interfere with other duties. Max L. Katz, 9 Hurd st.

ABLE BODIED UNMARRIED MEN wanted for U. S. army; between ages of 18 and 35; citizens of United States, of good character and temperate habits, who can speak, read and write the English language. For information apply to Recruiting Officer, 169 Middlesex st., Lowell, Mass.

F. W. Cragin & Co.

MANUFACTURERS OF

Cabinet Work of All Kinds to Order

Stores and offices fitted up. Wood turning, jobbing and repairing. Old furniture repaired and finished, new furniture made to order.

48 Fletcher Street Telephone

LOWELL, MASS.

MAX GOLDSTEIN

Dealer in wall papers at very lowest prices, also paper hanging, whitewashing, painting. Estimates given on large or small jobs. We will paper rooms for $2. We furnish the wall paper. All work guaranteed.

THE NEW PAINT STORE

155 Chelmsford Street Tel. 1897-1

TAYLOR ROOFING CO.

Office at 521 Middlesex street. Any orders left at the above place will be promptly attended to. Shingling and gravel roofing a specialty. All work warranted. Telephone No. 832-1.

Shop and residence, 140 Humphrey st. Telephone 931-13.

If you want help at home or in your business, try The Sun "Want" column

MONEY TO LOAN MONEY TO LOAN

QUICK $10 and Upwards

To Housekeepers and Workingmen.

IMPORTANT

NO { ASSIGNMENTS REFERENCES ENDORSEMENTS PLEDGES

LOANS

LOWEST RATES—SMALLEST PAYMENTS

Our methods of business are such that our customers always recommend us to their friends.

HOUSEHOLD LOAN CO.

WYMAN'S EXCHANGE, COR. MERRIMACK AND CENTRAL STS.

Fifth Floor. Take Elevator. Rooms 503 and 505.

TO LET

2 NICE UNFURNISHED ROOMS to let; suitable for light housekeeping. Apply 93 Chestnut st.

TENEMENTS to let, 3 and 7 rooms, $2 per week; good condition. Inquire cor. Hudson and Lawrence sts. A. H. Haley.

28 ROOMS and one large dining room to let at 226 Central st. Particulars at 40 Church st.

TENEMENT OF 5 ROOMS to let, with bath and storeroom, at 159 Summer st., opposite South common. Inquire 4 Fletcher st.

FRONT ROOM with bath, to let, at $2. Apply 124 Appleton st.

9-ROOM HOUSE to let, steam heat, bath, pantry and all modern improvements; rent reasonable. Inquire at 1284 Gorham st.

ATTRACTIVE MODERN FLAT of 9 rooms, to let, near Normal school and two car lines. Price $25. Key at 33 Columbus ave. Tel. 2375.

VERY FINE 6-ROOM TENEMENT to let; bath, pantry, heat, large yard, shade, fruit, excellent condition, good neighborhood, near Westford st., 15 minutes to P. O. Another dandy, next door, 157 Smith st. M. J. Sharkey, 22 Central st., room 25. Tel. 2687.

6 ROOMS AND BATH to let, 24 Second st., and 7 rooms and bath, 55 Bartlett st. Apply P. J. Byrne, 50 Plummer ave.

FIRST CLASS BARN to let, with five stalls, or suitable for garage, at 23 Lombard st.

5-ROOM TENEMENT to let, pantry, bath, hot-and-cold water. $12. Apply Schulz Furniture Co., 332 Middlesex st.

JOE FLYNN has one 7-room tenement at 149 Cushing st.; one 4-room flat on Elm st, $1.50 per week. All new.

UP-TO-DATE TENEMENT to let, 19 Lombard st., 7 rooms, bath and pantry, hot water. Inquire 38 Second ave.

FURNISHED ROOMS to let; steam heat and bath; also rooms for light housekeeping at 75 E. Merrimack st.

FURNISHED ROOMS to let; steam heat and gas, $1 per week and upwards. Mrs. McMillan, Gallagher House, William st.

FLAT OF 6 ROOMS to let, 900 Gorham st.; set tubs and bath; rent reasonable. Apply 192 South st.

5-ROOM FLAT to let on Somerset st. Apply 384 Walker st. Tel. 1494-1.

HOUSE AND BARN to let or for sale; cottage of 10 rooms, gas, water, furnace heat in the house, also barn, hen house and a piece of land, at 202 Pleasant st., Navy Yard; three minutes from the Lakeview car line; easy payments.

STORE TO LET, with tenement connected; gas and conveniences; 34 North st. Apply 33 North st.

COSY CORNER—Tenement, Associate building, 4 rooms, light and heat included, $16 per month. Apply to Janitor. Engage now. Rent begins first next month. Elevator service.

TENEMENT to let at 78 Varney st., with 7 rooms and bath. Keys at 141 Mt. Vernon st.

LUCKY OFFICE—No. 25 Associate building to let, $12.50 per month, fourth floor. Light, heat, cheerfulness thrown in; choice of rooms 20 and 21, third floor, $2.50 extra. Elevator service. Apply to Janitor.

MODERN 7-ROOM TENEMENT to let; steam heated; at 84 Rolfe st. Inquire at Tobin's Printery, Associate Bldg.

FURNISHED ROOMS to let at 151-153 Appleton st. Steam heat, gas and bath room. Under new management. Telephone 1872-11.

NEW MODERN FLAT to let on Carter st.; rent $16. Inquire 937 Gorham st.

5-ROOM FLAT to let; steam heated, hot and cold water, set tubs; off Broadway, on Walker st. Inquire 37 Hildreth Bldg. Tel. 1888.

TWO FLATS of six rooms each, to let, at the corner of Perry and Sherman sts. Newly remodelled. Apply 490 High st.

SUITE OF 3 ROOMS to let; bath and pantry; modern. The Bellevue, 137 Stackpole st. C. A. Roberts. Tel. 1018-1.

MODERN FLATS to let in good locality; 5-room flat, also some smaller ones. All have hot water, set tubs, open plumbing, large bath room and pantry. Apply F. W. Barrows, 646 Gorham st. Tel. 2579.

BLACKSMITH SHOP to let; a long established stand. Apply 324 Market st. Suitable for a carpenter or plumber's shop.

5-ROOM FLAT to let, modernly improved, at 179 Stackpole st., near Alder st. Rent $15 a month. Apply 384 High st. Tel. 1161-2.

STORAGE FOR FURNITURE

Separate rooms $1 per month for regular $2 two-horse load. The dryest and cleanest place for storage in Lowell. Telephone connections. O. F. Prentiss, 356 Bridge st.

Offices For Rent

Three splendid offices to let in the NEW HARRINGTON BUILDING, 52 CENTRAL STREET. Rent low. Inquire at the office of THE LOWELL SUN.

SITUATIONS WANTED

HOUSEWORK WANTED in a small family; can do sewing. Inquire 269 Fayette st. Call Saturday p. m.

TYPEWRITERS

Typewriter Exchange

251 Market Street

We have a number of SECOND HAND TYPEWRITERS that have the regular keyboard and will do as good work as the latest model. Price $15.

ROYAL $40

UNDERWOOD, No. 4 and No. 5, $15

Telephone 1341-2.

WANTED

NICE COTTAGE or two-tenement house wanted in some good place. Give location and price for cash. Box 795, Lowell post office.

LODGING HOUSES and stores wanted. Price must be low. Cash customers waiting. L. D. Maynard, Room 46, 12 Central st.

FURNITURE WANTED, large or small lots, larger the better; will pay cash and as much as it is worth to sell again. O. F. Prentiss, 356 Bridge st. Tel. 128.

WANTED—The public to call at W. T. Griffin's, 180 Appleton st., for a load of our spruce edgeings, just the wood for spring. Try a chaldron of nice coke, just right for this weather; also coal of all sizes, mill kindlings, slab and hard wood. Telephone 663.

FOR SALE

BIRCH WOOD, all cut and split; also a lot of corn fodder for sale. Inquire G. W. Trull, Tewksbury, Mass.

CANARY BIRDS for sale, males and females. 102 Cross st.

EGGS FOR HATCHING, for sale; White Wyandottes and White Leghorns, Dustan and Wychofs strain; 60 cents for 13, $4 per 100. B. O. Bird, Tyngsboro, Mountain Rock, Nashua cars.

TWO DOZEN HOUSE RAISED IRISH LARKS for sale at $2 Willie st.

GREENALL'S HOME REMEDY for rheumatism is selling like bread in a famine. Partner wanted. Trial box 10 cents. 9 Fihl st.

LUNCH WAGON for sale; large size, nearly new, at a bargain. Fully equipped and ready for immediate use. Geo. F. Ramsey, 7 Carleton ave., Bradford, Mass.

SCOTCH COLLIE PUP, full blooded, for sale. Inquire at 22 Agewam st.

COVERED WAGON for sale; suitable for laundry or grocery delivery. Apply 140 Gorham st., Frank Pinto.

GROCERY AND PROVISION STORE, well established and centrally located, doing good cash business, with up-to-date fixtures, for sale. Owners are going into the wholesale business. Write A. B. S., General delivery, Lowell.

BABY CHICKS—B. P. Rocks, R. I. Red, Br. Leghorn. Eggs for hatching, 50c per setting. E. P. Luce, R. F. D. No. 2.

JERSEY CALF for sale. Will sell reasonable if taken at once. John Barnes, Billerica, Mass.

FOUR DRAWER NATIONAL CASH REGISTER for sale. In A1 condition. Apply Shadduck & Normandin Co., Middlesex st.

NEW AND SECOND HAND AUTOMOBILES for sale, quality the best, prices the lowest. H. C. Fuller, 320 Middlesex st. Phone 513-2.

GROCERY AND CONFECTIONERY STORE for sale, located at 445 Broadway. Doing good business. Will sell at bargain. Owner leaving city.

EGGS FOR HATCHING for sale; White Plymouth Rocks and Brown Leghorns. From selected pens. R. S. Lindsay, end South Lowell car line.

HORSES FOR SALE, from 800 to 1400 pounds. A. B. Humphrey, 567 Gorham st. Tel. 513-1.

GOOD MEADOW HAY in barn, for sale. E. K. Deleroy, West Billerica, Mass. Tel. 28-6.

REAL ESTATE FOR SALE

23,200 SQUARE FEET OF LAND, for sale; camp, 20x10, 3 rooms, shingled and painted, front piazza 8x10 feet; driven well; woodshed 9x15; hen house 8x17, and another 5x5, and 14 hens; first $230 before April 1 takes it. Address A. D., Sun Office.

3-TENEMENTS AND STORE for sale, rents $30 per mo., $2500; 6-room cottage, $850, $250 down; 3 cottages, 4 and 6 rooms, $1400; 2 tenements, 5 and 7 rooms, $2500; 2 acres fine land, 5c car fare, 15 minutes' walk to square, $1300; 28 acre farm, 3 miles from square, $2700; 4-room summer cottage, 10,000 feet of land, 5c car fare, $850. What do you want? F. L. Vance, 88 Third st.

POULTRY FARM for sale, on car line, 10 cent fare. New 6-room cottage and barn about ten acres land, price $1350 easy terms. Also new 7-room cottage and shed, good garden on car line, 5 cent fare, price $1150. Easy terms. W. E. Dodge, 22 Central st.

CHEAP HOMES—Small amount down, cosy 6-room cottage, Centralville, only $1100; 6-room corner cottage, near Bleachery, $1100; 3 ten. block near Tannery, big bargain; 7-room cottage near Central st., only $850; St. Margaret's parish, dandy 7-room cottage, pantry, bath, hot water; beauty, bargain. Large list modern homes, 2 tenements and investment properties, all sections. M. J. Sharkey, 22 Central st., room 25, Tel. 2687.

BARGAINS IN REAL ESTATE

5 miles from Lowell, farm of 10 acres of land, house, barn, 2 cows, 1 horse, lots of hens, wagon, all farming tools. Price $1300.

Near Bridge and Fourth sts., cottage house, good size lot of land; a bargain. Price $1400.

A great bargain in millinery store. Must be sold at once. Will sell for one-third of its value.

In Dracut, near mills and cars, good 8-room house. One acre of land. Price $1600.

Near School and Shaw sts., good 7-room house with improvements. Price $1500.

In Chelmsford, near cars, cottage house, two acres of land. Price $900.

G. L. Hubbard, Wyman's Exchange.

Rare Opportunity

To purchase two building lots in Belvidere, within six minutes' walk of Merrimack square. Suitable for two or three apartment houses; also five lots in the Oaklands. H. C. Fuller, 320 Middlesex st.

ROOMS PAPERED FOR $2.00

We furnish the wall paper and border to match and send first class paper hanger to hang the same for $2 per room. Free samples of wall paper on request. Painting in all its branches and whitewashing.

BAKER The New Racket

303 Middlesex St. 610 Merrimack St. Telephone 1973-4.

J. H. Rogers Optician

Now located at 7 MERRIMACK ST., over Transfer Station. Eyes examined. Glasses made and repaired. All work guaranteed. Lowest prices.

Your Doctor's Instructions

Are carefully read, and carefully carried out, when you bring your prescriptions here to be compounded.

We never "take chances"—if we deem it necessary to confer with the doctor, in order to make clear some point about his prescription, we always do so, either by phone or otherwise. Why not bring your prescription here?

F. J. Campbell

PRESCRIPTION DRUGGIST

(2 Stores), Tower's Cor. Drug Store, and 535 Dutton st., cor. Fletcher

If you want help at home or in your business, try The Sun "Want" column

TRAINS TO AND FROM BOSTON

SOUTHERN DIV.

To Boston. Lve.	To Boston. Arr.	From Boston. Lve.	From Boston. Arr.
6.46	6.50	5.15	4.03
a6.27	7.41	6.14	7.11
6.39	7.18	7.55	8.50
b6.44	7.53	8.15	9.01
7.00	8.00	9.00	9.33
7.21	8.05	b9.51	11.04
a7.31	8.48	10.00	10.38
7.33	8.35	11.35	12.07
8.48	9.25	12.00	1.07
8.56	9.55	12.30	1.07
b9.03	10.20	1.00	1.37
9.45	10.28	2.00	2.48
9.59	11.04	3.00	3.58
10.43	11.20	b3.51	5.02
11.19	12.00	4.00	4.36
12.12	1.00	a4.14	5.32
1.46	2.25	5.00	5.37
2.34	3.27	b5.21	6.25
3.57	4.40	5.33	6.23
4.33	5.27	b5.51	7.06
5.20	6.15	a6.14	7.30
b6.10	7.12	7.30	8.05
6.18	7.00	8.30	9.05
7.36	8.20	10.35	11.31
9.46	10.30	11.17	12.05

WESTERN DIV.

To Boston. Lve.	To Boston. Arr.	From Boston. Lve.	From Boston. Arr.
6.46	7.55	x7.00	8.10
8.03	9.02	7.20	8.55
9.50	10.55	9.24	10.44
10.50	11.55	10.55	11.54
12.05	1.10	11.50	12.54
x1.30	2.37	2.14	3.20
3.10	4.18	3.30	4.50
4.25	5.34	4.16	5.56
5.05	6.25	6.03	7.05
7.00	8.00	6.35	7.48
9.44	10.46	9.33	10.33
		x11.25	12.21

SUNDAY TRAINS

WESTERN DIVISION

8.20	9.20	8.00	9.05
12.30	1.15	12.00	1.00
3.50	5.00	3.14	3.23
6.45	7.00	3.30	4.41
8.50	10.02	6.20	6.38
		8.40	9.42

SUNDAY TRAINS

SOUTHERN DIVISION

6.39	7.18	9.00	10.00
7.21	8.05	10.00	10.56
7.55	8.39	11.30	12.07
8.48	9.49	1.00	1.55
9.20	10.15	5.00	6.02
10.25	11.24	7.30	8.08
2.18	2.55	8.30	9.08
5.10	6.00	9.00	10.02
6.25	7.05	10.14	10.52
7.36	8.20	10.29	11.55
9.46	10.30		

References:

x Runs to Lowell Saturdays only.
a Via Lawrence Junction.
b Via Bedford.
s Via Salem Jct.
z Via Wilmington Junction.

LOCAL NEWS

First-class work, Tobin's Printery.

Try Lawler's for Printing, 29 Prescott

Head & Shaw, milliners, 35 John St.

J. F. Donohoe, Donovan bldg., real estate and insurance. Telephone.

A. Bertie Boynton who has been in the employ of the Lowell Co-Operative association for the past 13 years severed his connection with that association Thursday night for the purpose of entering the automobile business. He is to be located in Somerville. The high esteem in which he is held by his fellow employes was evidenced last night when they presented him a handsome traveling bag.

ABSOLUTELY SAFE

Eu-Cola for painless extraction of the teeth is harmless. It can be used on old and young alike. Dr. Allen, Old City Hall, owns this wonderful preparation and he always uses it.

FUNERALS

McINNIS—The funeral of Edith M. McInnis, daughter of Joseph and Etta L. McInnis, was held yesterday afternoon at 2 o'clock from the residence, 5 Crowley's court. Rev. J. M. Craig was the officiating clergyman. Burial was in the Edson cemetery, under the direction of J. A. Weinbeck.

REED—The funeral of George W. Reed took place yesterday afternoon at 2 o'clock from his residence, 243 Westford street. The services were conducted by Rev. George F. Kenngott, pastor of the First Trinitarian Congregational church. The bearers were Alvan E. Joy, Orrin C. Frye, Edward L. Hussey and Adoniram J. Bates. Burial was in the family lot in the Edson cemetery, under the direction of Undertaker George W. Healey.

McARTHUR—The funeral of Margaret T. McArthur took place from her residence, 178 First street, Friday afternoon at 1.30 o'clock. Services were conducted by Rev. Dr. Chambre, rector of St. Anne's church. The bearers were Messrs. Wm. T. McAlpin, S. R. Kitchen, George H. Knowles, A. P. Stevens. Burial was in the family lot in the Lowell cemetery, in charge of Undertakers J. B. Currier Co.

Merrimack Hall
TONIGHT
Gilmore's Orchestra
Latest Music—Best Floor.
Admission 25c. Free Checking

If you want help at home or in your business, try The Sun "Want" column

KENWOOD SCHOOL

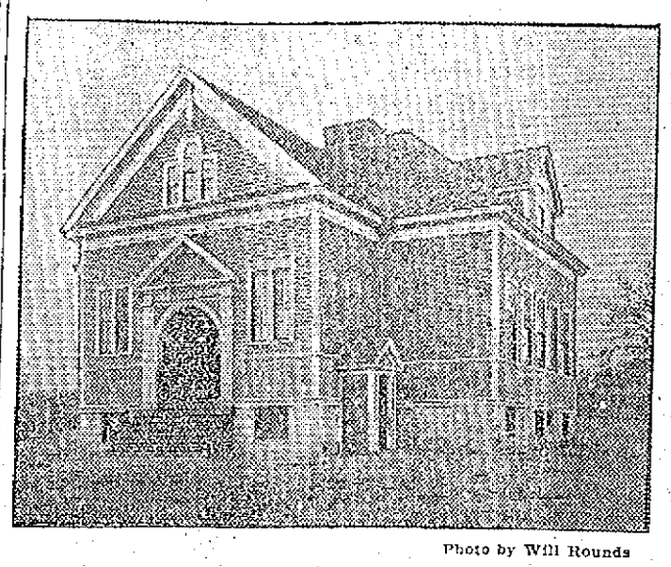

Photo by Will Rounds

THE KENWOOD SCHOOL.

The Attendance Indicates the Rapid Growth of the District

That district in Dracut comprising Elsmere, Kenwood and Brookside is progressing rapidly in population and development, and there are now so many children attending the Kenwood school that an addition will soon be made to the building.

One of the first settlers in Brookside was James J. McManmon, while Mr. Louis B. Latour has been there also for many years. One of the oldest houses in Kenwood is that owned and occupied by Mr. Fred Pilotte. There are altogether about 75 cottages in that district, and as many camps, for along the banks of the Merrimack river is an ideal place for camp life.

The houses of Brookside are being supplied with nice cool well water provided by Mr. Arthur Caverley, who has laid pipes all over the district. The water is pumped by a gasoline engine and pressed into the houses through underground mains. Mr. Caverley has had a little bad luck this winter on account of the severe cold, for on many occasions his water mains were frozen and many are in that condition at the present time. The pipes will be laid deeper in the ground the coming summer so that when winter comes there will be no fear of them freezing.

On the old Lawrence road, on the lot formerly occupied by the Old Willow house, now stands a fine wooden structure, known as the Kenwood school. It is a one and a half story building and contains three class rooms. This building was erected in 1911 and is as well equipped as the city schoolhouses.

Miss N. L. Keating is the principal of the school and her assistants are Misses Grace M. Garvey and Alice Gallagher. There are about 80 pupils attending the school, against 30 when the building was opened.

A feature at the Kenwood school as well as in all the Dracut schools, is the school savings system, conducted on the same plan as in the Lowell schools, the deposits being made each week. The Central Savings bank of this city sends a collector to collect the deposits.

The plan furnishes a most efficient method of teaching thrift and many pupils are taking advantage by saving every penny.

The "fore-arm" system of penmanship is now being taught at the Kenwood school, and the teachers are working hard and faithfully upon this difficult way of writing but it is worth the effort required to attain it.

The schoolhouse is equipped with a handsome upright piano on which the pupils may practice when they see fit.

The pupils attending range in ages from 5 to 15 years. Four of them are expected to graduate in June.

Among those attending the Lowell high school who graduated from the Kenwood school are: William R. Simmons, Edith Lovering, Catherine McManmon, Angelina Murray and Bertha Craven. The three latter as well as Orville Hamer graduated last year.

The school hours are from 9.15 a. m. to 12 a. m., and 1 p. m. to 3.45 p. m.

The school will be closed all next week, for the annual spring vacation, and in June it is expected that the work of putting on another story will be started.

The schoolhouse is far too small to accommodate the large number of pupils and at the last town meeting it was voted to raise and appropriate the sum of $1600 for the purpose of enlarging the building by adding another story, and by finishing the hall and one room for school purposes and furnishing the same.

Miss Keating, the principal of the school, is a popular and very successful teacher and pupils under her charge make rapid progress in spite of the various grades in which they are taught.

It is expected that the completion of the new boulevard will give these riverside districts a great boom.

SOCIAL AND FRATERNAL

The third of the series of whist parties to be conducted by Wamesit lodge, Knights of Pythias, was held last night. There were 17 tables in use during the evening, the prizes being won by the following:

Ladies' first, Mrs. Edward McLaren, ice cream set, 13 pieces; ladies' second, Mrs. Chard, comb and brush tray; ladies' third, Mrs. Belleisle, silver pie server; men's first, W. S. Guild, large framed picture; men's second, L. K. Leach, emblem vase; men's third, H. J. Walsh, statue.

The Foresters

The regular meeting of Court Wamesit, Foresters of American, was held last night, Chief Ranger Henry J. Draper presiding. Five applications were received and ten members were initiated. Arrangements are being made for a big class initiation. Henry J. Draper and C. H. Molloy were chosen to represent the court at the convention to be held in Holyoke. The alternates are E. A. Santos, and James White.

United Workmen

Lowell lodge, Ancient Order of United Workmen, met last night in Post 120 hall, Master Workman Leon M. Wiggin occupying the chair. The entertainment committee reported that an oyster supper and smoke talk, interspersed with music, would be the program at the next meeting which is to be held Friday evening, April 14.

Sympathy was expressed for Past Master Workman Frederick G. Humphriss who recently suffered an injury to his hand and at the present time is confined at the Lowell General hospital.

District Deputy Grand Master Workman John J. Hart of Lawrence was a visitor. Brother Hart gave an interesting talk regarding the work now being done in various parts of the state.

Under good of the order, remarks were made by Bros. McQuade, Tinker, Hanson, Tyrell, Gunther and others.

The Red Men

The regular meeting of Passaconaway tribe of Red Men was held last night in Odd Fellows hall, Sachem Fred O. Marshall presiding. There was a large attendance and considerable routine business was transacted during the evening.

At the meeting next Friday night the degree staff will perform the ceremony of exaltation on one warrior of Algonquin tribe of St. Johnsbury, Vt. Word was received from the great chief of records, giving a good account of the order in this jurisdiction. At the next meeting the nomination for great chiefs of great council of Massachusetts will take place. The members are taking out applications, and a class initiation will be held in the near future.

Remarks on the welfare of the tribe were made by A. W. Garland, G. A. Frost, G. E. Sutherland, the sachem, and George Houle.

The Odd Fellows

Next Thursday evening there will be a large gathering of the members of the Independent Order of Odd Fellows of Lowell and vicinity at Odd Fellows temple, 84 Middlesex street, when the grand officers of the grand lodge, I. O. O. F. of Mass. will make their annual visitation to Grand Union No. 7, Highland Veritas No. 6, Oberlin No. 28, and Centralville No. 215 lodges of Lowell and Shawsheene lodge No. 64 of Billerica. The exemplification of the work of the first degree will be performed upon three candidates by the degree staff, at the close of which remarks will be made by the grand officers. Then they will adjourn to the banquet hall, where one of the excellent suppers served by the Woman's auxiliary of the Y. W. C. A. will be enjoyed, followed by an excellent entertainment, remarks by prominent clergymen, and other members of the order. A large number of visitors are expected from Lawrence and other cities.

Court Centralville

Court Centralville, No. 134, F. O. A., met Friday evening in Foresters' hall, Middle street, and transacted a large amount of routine business. There were three candidates balloted for duly elected. There was also one candidate initiated into the mysteries of Forestry.

The election of delegates aroused quite a little rivalry and finally resulted in the election of Bros. G. M. Shields and J. P. Hulme with Bros. J. J. McCarthy and M. Coupe as alternates. The court is in a very flourishing condition.

MATRIMONIAL

Mr. Walter S. Kelman and Miss Florence J. Sturtevant, two popular young people, were married at the parsonage of the Pawtucket church by the pastor, Rev. F. G. Alger, March 22. At home after June 1, at 123 Third street. No cards.

JOHN M. FARRELL, Auctioneer
Office, 162 Market Street, Lowell, Mass.

Tuesday, March 28, 1911, at 10 A.M.

Auction Sale of the Collateral Loan Office of W. H. Curtin, No. 277 Dutton Street, Lowell, Mass.

Having purchased a farm and wishing to retire from the loan business, I shall sell at public auction, without limit, my entire stock and fixtures, consisting in part of two safes, four showcases, counters, wall cases, hardware of all kinds, machinist's tools, carpenter's tools, stone mason's tools, lot of small tools, jewelry of all kinds, watches clocks, rings, chains, etc., musical instruments, violins, banjos, accordions, etc.; lot of clothing of all kinds; office furniture and many articles found in a loan office. Terms, cash.

Per order W. H. CURTIN.

BE SURE TO ATTEND TODAY

Geo. H. Wood's Great Bundle Sale

The bundles contain articles of value---worth from 50c to $5.00 Don't miss it.

Makes Home Baking Easy

ROYAL BAKING POWDER

Absolutely Pure

The only baking powder made from Royal Grape Cream of Tartar

NO ALUM, NO LIME PHOSPHATE

"By Comparison Shall Ye Know Us."

YOU KNOW

They say our HOUSEHOLD CHEMICALS have more strength and are fresher than others. We think so. Hundreds of Lowell people believe that Coburn Goods are superior to any they have tried.

Ammonia, full strength	pt.	10c
Flaxseed, whole or ground	lb.	10c
Bay Rum, triple distilled	pt.	35c
Oxalic Acid, dry form	lb.	15c
Corrosive Sublimate, dry	oz.	10c
Extermina, rat killer	box	75c
Disinfectant, liquid	pt.	15c
Carbolic Acid, crystals	lb.	35c
Sugar of Lead	lb.	23c
Flour of Emery	lb.	10c
Chloride of Lime	lb.	10c
Oil of Tar	pt.	25c

FREE CITY AUTO DELIVERY

C. B. COBURN
65 MARKET ST.

New Store FOR RENT

The beautiful new double-deck store, No. 44 Central street, is now ready for occupancy and is offered for rent.

The store consists of a first and second floor with basement, affording over 6000 square feet of floor space, with entrances on Central and Prescott streets.

Modern display windows, fronting on each street, are provided on the first and second floors; the upper show windows on the Central street front following the latest metropolitan plan, are dropped low enough to display goods so as to be seen from the sidewalk.

The interior of the store is high-posted and finished in a most artistic manner and equipped with the latest devices for attractive electrical lighting and display effects.

The centre of the store is lighted from the sky by a huge dome of pleasing design and equipped with a vacuum ventilator which automatically changes the air on all floors and keeps it fresh and healthful.

Electrical base plugs at convenient intervals on every floor. All openings piped for both gas and electricity. Modern steam heating equipment. Maple floors and ash finish throughout the store.

Entrances to the store from both streets are at level of sidewalk without steps. The basement is lighted by the largest and finest walk lights in the city. Toilet rooms for men and women with perfect ventilation and modern fixtures.

Street cars pass the entrances on both streets, and the unobstructed light which reaches the Central street windows from Middle street affords daylight long after other stores in the vicinity are lighted up.

The Rent Is Low

Considering the fact that the store fronts on two busy streets and is in the very centre of the shopping district, and that both entrances are within a few steps of Merrimack square, the rent is exceptionally low, being much less per square foot than is charged for any equally well located property in Lowell.

For further particulars apply at the office of The Lowell Sun.

C. F. KEYES, Auctioneer
Commission Rooms Old B. & M. Depot, Green St., Lowell, Mass. Tel. 1483

At Public Auction on Monday, March 27th, at 3 P. M., at No. 339 Gorham St.

On the premises at No. 339 Gorham street, regardless of weather or conditions, I shall offer for sale a 2½ story house of 10 rooms and bath, also a stable. They will be sold to the highest bidder for cash and must be removed from the premises on or before May 1. The main house is 21½ ft. by 30½ ft. and has an ell 25 ft. by 13 ft. The house has four rooms on the first floor, four rooms and bath on the second floor, and two finished attics. The stable, which faces South street, is 23½ ft. by 17 ft. Now, then, for someone in the vicinity of this property who has vacant land, it would pay him to look this house up as it is substantially built and one that could be easily turned into a two-tenement house. Terms, cash.

C. F. KEYES, Auctioneer.

BIG FURNITURE SALE AT KEYES' COMMISSION ROOMS, OLD B. & M. DEPOT, GREEN STREET, ON NEXT THURSDAY, MARCH 30, COMMENCING AT 1.30 P. M.

Goods consist in part of 27 tapestry rugs in various sizes from 6x6 to 9x12, 2 heavy brass beds, 3 cherry bookcases, 9 ft. high, with five shelves and six drawers each, 2 oak hall stands, an oak combination bookcase and desk, 5 oak centre tables, 25 chairs and rockers, 4 iron beds, with National springs, one hair mattress, No. 8 Rome Crawford range, with hot water front, Glenwood range with hot water front, practictily new, 3 oak chiffoniers, 3 Morris chairs, oak chamber set of 10 pieces, 2 oak sideboards, 2 round oak tables, 3 kitchen tables, 5-piece parlor suit, 7 strips of hall and stair carpet, lot of small rugs, 4 mission chairs, with red leather seats, would make a very pretty den set; mahogany rocker, 6 brass costumers, black walnut dresser with marble top, very handsome dark oak dining-room set, consisting of a buffet china closet, 6 chairs with leather seats, and a round dining table. This set has been in use but five months; 2 sliding couches, 2 refrigerators, 3 couches, 5-piece haircloth set, Morris chair upholstered in leather, several willow rockers, Angelus piano attachment with genuine mahogany case, mahogany bench, a very handsome upright piano, practically new. This is a beautiful instrument and if you are in the market for a piano it will be to your advantage to call in and examine this one before the sale. We have had consigned one hundred (100) very nice pictures in various sizes and subjects, a few of them choice oil paintings; also 10 mirrors, some oval, some square, and some of the Marie Antoinette style, a Davis sewing machine, and a lot of odds and ends too numerous to mention.

Goods are now on exhibition. Open evenings. Remember the sale is next Thursday, March 30, at 1.30, and that we take no goods on a limit and everything must be sold. You will find it to your advantage to call and examine the goods and get the numbers of the articles which interest you before the day of sale.

C. F. KEYES.

WHY DON'T YOU SECURE SOME LAND IN NO. BILLERICA?

Lots at CONCORD RIVER PARK Are Going Fast

Don't overlook this great opportunity. This tract is acknowledged to be the best in North Billerica, and is within a few minutes' walk of the NEW BOSTON & MAINE CAR SHOPS

LOTS $115 TO $250. $5 DOWN. $1 WEEK. NO INTEREST. NO TAXES

Take any car to North Billerica. Get off at OFFICE ON LAND, just beyond Fordway bridge. 5c fare. Open every day, including Sunday.

EDWARD T. HARRINGTON CO.

Exclusive Agents
Boston Office
293 Washington St.